NURSING TIMES

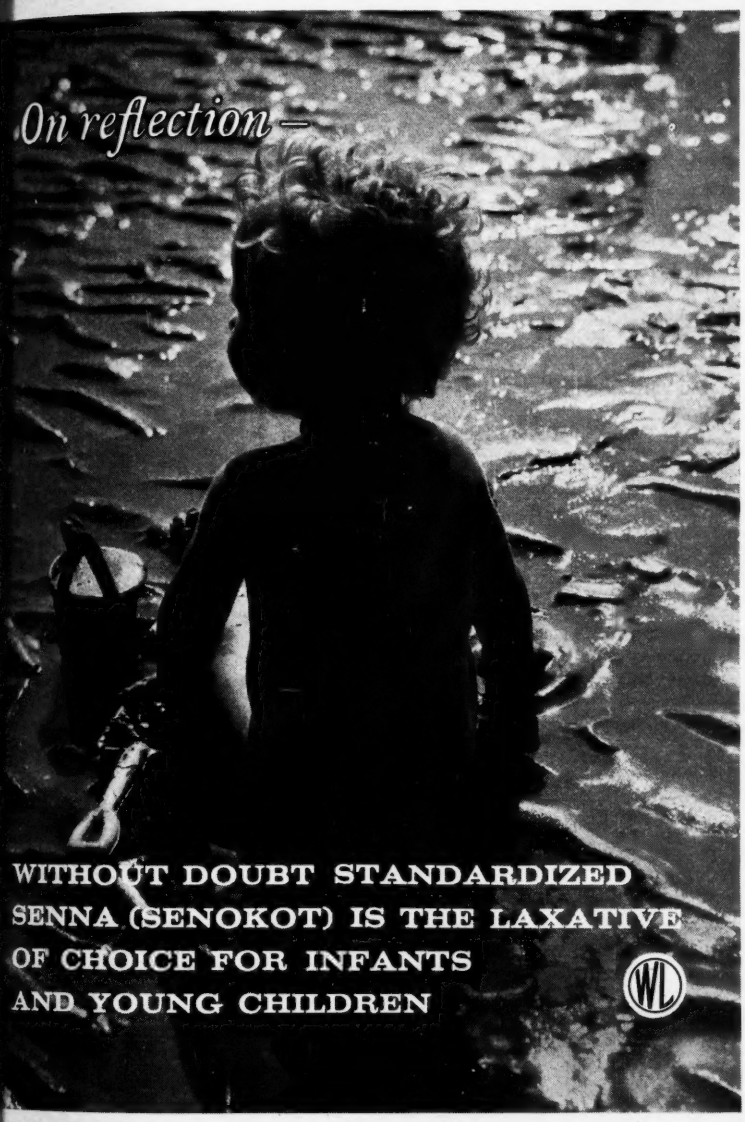

18 AUGUST 1961

Health Visitors and the College—2

Team Nursing in Aberdeen

Eclampsia in Turkey

Community Care for the Mentally Subnormal

The Health Visitor's Work Among the Chronic Sick and Aged

Prostatectomy—2

Victoria Hospital, Kirkcaldy

Health Clinic for Small Firms

Area Organizers and Branch Secretaries, RCN

6D WEEKLY Registered as a Newspaper

VOLUME 57 No. 33

Official Journal of the Royal College of Nursing

THIS

is no longer

necessary

No doubt about it. Most women accept premenstrual tension as an inevitable condition . . . and never bother to mention it even to their doctor or nurse. All the more reason that they should know of the new and simple tablet treatment which promises them at last a real measure of relief. Its name—'Tensival'. Its constituents —hydrochlorothiazide to reduce the fluid retention so often present at this time, plus 'Distaval' (thalidomide) to subdue the characteristic nerviness and irritability. 'Tensival' dosage? Simply one or two tablets in the morning and again at mid-day, during the week before the menstrual flow is due to begin.

Tubes of 25 and bottles of 100 tablets
Obtainable on prescription only

'TENSIVAL'

TRADE MARK

prepared specifically
to relieve premenstrual tension

DC·B·L THE DISTILLERS COMPANY (Biochemicals) LIMITED
Broadway House, The Broadway, Wimbledon, London, S.W.19
Telephone: LIBerty 6600
Owners of the trade marks 'Tensival' and 'Distaval' PPH 4860a

LINEN IS SAFER

Linen generates no static electricity

LINEN IS MORE HYGIENIC

Germs hate linen because it does not attract dirt. And because boiling does not harm linen – it can be completely sterilised, time after time after time

LINEN IS MORE ABSORBENT

Linen absorbs moisture faster and dries quicker

LINEN LASTS LONGER

Linen looks lovelier – lasts longer. Linen is easier to launder too. Boil it, wash it as often as you like. Years of laundering leave linen as snowy white and fresh as ever. In wards and operating theatres use *nature's own* hygienic fibre – pure Irish Linen

IRISH LINEN MADE IN IRELAND

Linen is the most economical fabric money can buy

Irish Linen

ISSUED BY THE IRISH LINEN GUILD

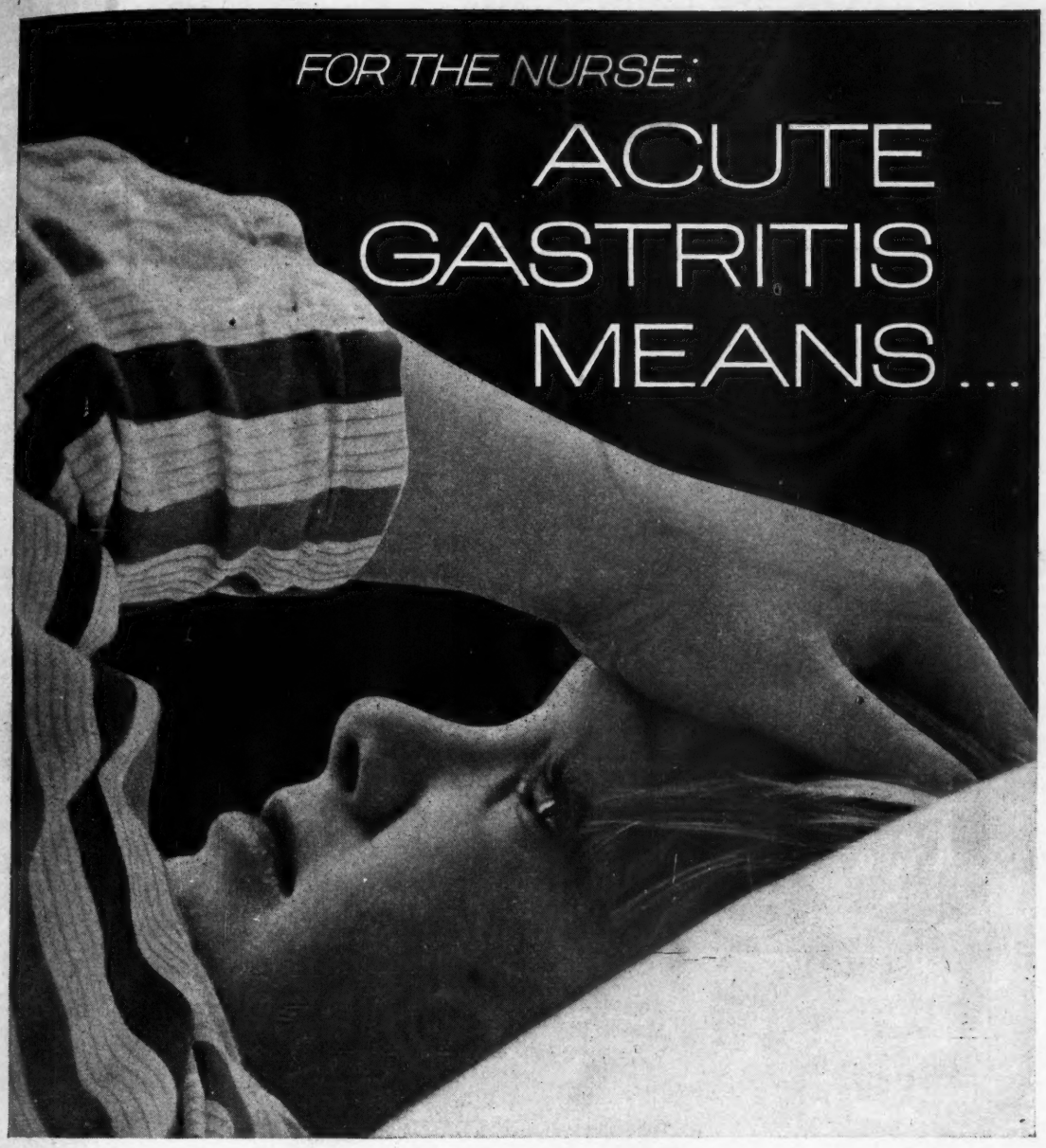

. . . preparation for a possible stomach wash-out, and even for the administration of intravenous fluid. Always it means the most careful nursing, a close watch on the fluid intake and output, and above all the provision of the right diet. Added to the patient's loss of fluid by vomiting, there is nearly always a loss of appetite, which makes oral fluid replacement difficult. That is why in most cases of acute gastritis Lucozade is such a useful stand-by. It is often the first source of fluid the patient finds acceptable. It provides energy in a concentrated and most quickly available form. It helps the patient towards and through convalescence. In a few words . . .

For the patient: **Lucozade** means feeling better

NEW! Regal Milk

makes two major contributions to infant feeding

1. The New Regal can has a golden-lacquered lining which prevents rusting or discoloration when the can is opened.

2. New Regal Full-Cream Milk contains added Vitamin C. (6.8 mg. per fluid ounce).

These *unique* features are to be found only in New Regal Milk—the best and safest for infant feeding, Hospital dietary and general home consumption.

New Regal Half-Cream Milk (also in internally lacquered cans).

This milk is specially formulated to meet the specific demands of premature, marasmic or other babies unable to tolerate a full-cream feed. It is invaluable, too, for all adults on 'reduced fat' diets.

FURTHER INFORMATION ON REQUEST FROM:

WILTS UNITED DAIRIES LTD (Nutrition Department), Trowbridge, Wilts.

FICIAL APPOINTMENTS

SOUTHEND-ON-SEA
TAL MANAGEMENT COMMITTEE
CENTRAL STERILE SUPPLY DEPARTMENT

ations are invited for the post of endant in charge of the Central Supply Department which is about to lished at the General Hospital, South-

us experience in a C.S.S.D., or similar esirable, with suitable qualifications, nursing, pharmacy or laboratory ry. Salary scale £710 x £25 (2) x x £35 (3)—£925, according to tions and experience. Health Service Council conditions.

ations, giving details of age and e, together with the names and of two referees, should be sent to etary, Management Committee Offices, Hospital, Rochford, Essex, not later 11th September, 1961. (1101)

General Nursing Council for England s invites applications for the following nent superannuable appointments: **Clerical posts** £620-£785 per annum. **ner of Typists and Shorthand-**£590-£725 per annum.

Weighting up to £30 per annum to age in addition to above scales, are identical with those in the Health Service.

of application and further details post may be obtained by sending a addressed foolscap envelope to the r General Nursing Council for Eng- Wales, P.O. Box 803, 23 Portland London, W.1, stating clearly for which lication is to be made. Completed ion forms must be received within eks from the appearance of this ement. (1212)

GIVING AND REUNIONS

THE HOSPITAL, MIDDLETON
Nr. ILKLEY

Prizegiving and Nurses' Reunion will e on Saturday, 2nd September, 1961, p.m. in the Recreation Hall. An n is extended to all former members nursing staff.

P. to Matron. (947)

LITTLE BROMWICH GENERAL HOSPITAL, BIRMINGHAM, 9

Prizegiving and Reunion will be 3 p.m. on Saturday, 2nd September, Miss Edith Pitt, O.B.E., M.P., will the prizes. An invitation is extended mer members of the staff. (955)

Reunion and Prizegiving at Grove pital, Lee, London, S.E.12, Thursday, ember, at 3 p.m. Past members of come.

P. to Matron. (1215)

RAINING AND LECTURE COURSES

ST. GEORGE'S HOSPITAL
LONDON, S.W.1

year course of training in practical for women 18-50 years at their ranch, Tooting Grove, S.W.17. No qualifications required.

Matron, St. George's Hospital, Tooting Grove, S.W.17. (973)

SSIFIED ADVERTISEMENTS INDEX

	Supplement page
Appointments	III
ing and Reunions	,,
and Lecture Courses	,,
al Health Nursing Vacancies	V
lth Vacancies	,,
and other Nursing Vacancies ng Regional Boards Announce-	VII-LVI
nts Vacant	LV
.. ..	LVI
Vacant	,,
ccommodation	,,
ms Required	,,
.. ..	,,
ous	,,

played under any heading:
r Single Col. inch 20s. (minimum charge 10s. 0d.)
on, set solid: 20 words for 7s. 6d.; each additional word 5d.
bers:—Replies to advertisements may sed to the Nursing Times Office the ging charged for as four words. The eiving and forwarding replies is 1s. ments should be sent to The Manager, Times, Macmillan and Co. Ltd., St. Street, London, W.C.2, by Tuesday for 's issue.
WHitehall 8831.
Publish Lesquare London (2 words).

THE ROYAL COLLEGE OF NURSING

EDUCATION DIVISION

Post-certificate training is available as follows to nurses wishing to acquire additional professional qualifications for promotion to senior appointments or to prepare for work in other branches of nursing: **Hospital**—Nursing Administrators; Sister Tutors (University of London, Diploma); Ward Sisters. **Public Health**—Nursing Administrators; Tutors; Health Visitors; Occupational Health Nurses.

These courses are open to general trained nurses only, except the courses for Hospital Administrators and Ward Sisters, for which the single qualification R.M.N. or R.N.M.D. is also acceptable.

Evening classes for Part I, Diploma in Nursing (University of London).

Refresher courses are also arranged in London, and in Birmingham at the Royal College of Nursing, 162 Hagley Road, Birmingham.

Enquire from the Director in the Education Department, Royal College of Nursing, 1a Henrietta Place, Cavendish Square, W.1. (22)

THE ROYAL COLLEGE OF NURSING SCOTTISH BOARD

FULL-TIME COURSES

Nursing Administration (Hospital) Course—One Academic Year, September, 1961-June, 1962.

Clinical Instructors—Six months, September, 1961-March, 1962.

Ward and Departmental Administration for Sisters/Charge Nurses of Wards/Theatres/Departments in all types of hospital—Three months, September-December, 1961.

All enquiries to Education Officer, 44 Heriot Row, Edinburgh, 3. (28)

KING EDWARD'S HOSPITAL FUND NURSING RECRUITMENT SERVICE

Prospective **Student Nurses** and **Pupil Nurses** may obtain information on nursing as a career from

NURSING RECRUITMENT SERVICE
21 CAVENDISH SQUARE, LONDON, W.1
(Tel.: LANgham 4362)

Inquiries welcomed by the Secretary. Individual advice (including, if desired, help in the choice of a Training School) given by trained nurses. (4)

QUEEN'S INSTITUTE OF DISTRICT NURSING

Applications are invited for the following vacancies:

ASSISTANT SUPERINTENDENT

METROPOLITAN DISTRICT NURSING ASSOCIATION (Central London). **Second Assistant Superintendent** required for Training Home. H.V. Cert: essential, good experience in administration and teaching. Cyclist or car driver an advantage.

NURSES

FULHAM DISTRICT NURSING ASSOCIATION. **Queen's Nurse** or **S.R.N.** required for general nursing only. Cyclist. Apply Superintendent, 56 Harwood Road, London, S.W.6.

Apply, unless otherwise stated, to the Deputy General Superintendent, Q.I.D.N., 57 Lower Belgrave Street, London, S.W.1. (1181)

QUEEN'S INSTITUTE OF DISTRICT NURSING

DISTRICT NURSE TRAINING

Courses of approved training to qualify for the Queen's Roll and the National Certificate in District Nursing are available to State Registered Nurses on the General Register.

Further details may be obtained from the Education Officer, Q.I.D.N., 57 Lower Belgrave Street, London, S.W.1. (1182)

OXFORD REGIONAL HOSPITAL BOARD

Post-registration Courses

STOKE MANDEVILLE HOSPITAL AYLESBURY, BUCKS.

(General Hospital—616 beds)

National Spinal Injuries Centre (185 beds)

Under the direction of Dr. Ludwig Guttmann, C.B.E., M.D., M.R.C.P.

Three months' course (theoretical and practical experience). Applications invited from S.R.N.s (male and female).

Plastic Surgery and Burns Unit (82 beds)

Under the direction of Mr. J. P. Reidy, M.A., M.B., F.R.C.S.

Six months' course (theoretical and practical experience). Applications invited from S.R.N.s (male and female).

S.E.N.s are accepted for post-training in both the above Units.

Vacancies on 1st March, June, September and December each year. Whitley scale for both grades of staff. Resident or non-resident.

Further particulars from Matron. (x30)

SOUTHMEAD GENERAL HOSPITAL
GROUP MANAGEMENT COMMITTEE
HAM GREEN HOSPITAL
PILL, Nr. BRISTOL
Post-registration Course in Infectious Diseases

A comprehensive six months' **Post-registration Course in Infectious Diseases** will commence at Ham Green Hospital, Pill, Nr. Bristol, on the 1st October, 1961.

The course is open to male and female State Registered Nurses and State Registered Children's Nurses, who will hold supernumerary appointments at the hospital in the staff nurse grade.

Full particulars may be obtained from the Matron, Ham Green Hospital, Pill, Nr. Bristol, to whom applications for this course and for the course commencing 1st January, 1962, should be submitted. (x514)

THE MIDDLESEX HOSPITAL, W.1
State Enrolled Nurse Training

The Middlesex Hospital offers a two-year course of training, as a State Enrolled Nurse, to women of 18 years and over.

Vacancies are available and schools commence in March and September each year. (x599)

ST. MARY'S HOSPITAL
WESTERN OPHTHALMIC HOSPITAL
MARYLEBONE ROAD, LONDON, N.W.1

Staff Nurses required for the Ophthalmic Nursing Course and to qualify for the Diploma of Ophthalmic Nursing. Experience in all departments given and lectures by Consultants and nursing staff.

Apply to Matron, giving particulars of training and two names for reference. (x928)

UNITED OXFORD HOSPITALS
CHURCHILL HOSPITAL
HEADINGTON, OXFORD
RESPIRATORY PARALYSIS

The Churchill Hospital, which serves the United Oxford Hospital Medical School, offers to State Registered Nurses a 12 weeks' course in the Theory and Practical Nursing of patients with all forms of Respiratory Paralysis. The course is continuous; vacancies occur at all times. Nurses may be resident or non-resident. Salary as laid down by the Nurses' and Midwives' Whitley Council for Staff Nurses.

Applications to the Matron. Tel.: Oxford 48651. (39)

UNITED OXFORD HOSPITALS
CHURCHILL HOSPITAL
HEADINGTON, OXFORD

There are vacancies for **Staff Nurses** wishing to take a combined course in Thoracic Surgical Nursing and nursing of patients with Respiratory Paralysis. The course is for six months and a Certificate is awarded at the end of the course.

Applications to the Matron. (74)

CAMBERWELL DISTRICT NURSING ASSOCIATION

Applications invited from **State Registered Nurses**, male or female, for course of approved training to qualify for the Queen's Roll and National Certificate in District Nursing. Vacancies in courses commencing October, 1961, and January, 1962.

For further details apply to Superintendent, Camberwell District Nursing Association, Halsmere Road, Camberwell, London, S.E.5. (925)

BRISTOL ROYAL HOSPITAL

A **Theatre Course** of one year's duration is in operation at the above hospital. Applications are invited from trained Nurses, preferably with some theatre experience. The next vacancies will occur on the 18th September and the 18th December, 1961.

Applications should be submitted to the Matron, Bristol Royal Hospital, Royal Infirmary Branch, Bristol, 2, from whom further particulars may be obtained. (1047)

Be a Master of English

You are Judged by the Way You Speak and Write

Improve your English quickly and enjoyably by post.

Many students say that the Effective English Course is the best investment they have ever made. *The tuition is so planned that you gain noticeable improvement within a few hours.*

The moderate fee puts this unique Course within the reach of everyone.

Write today for free copy of "WORD MASTERY"

Send to The Regent Institute (Dept. 3758), Palace Gate, London, W.8, for free copy of the prospectus, "Word Mastery".

Don't delay. Write for this interesting booklet NOW. There is no obligation.

BROMPTON HOSPITAL LONDON, S.W.3

POST-GRADUATE INSTRUCTION IN THORACIC, including MAJOR CARDIAC SURGERY and ALL CHEST DISEASES

The courses include preparation for the British Tuberculosis Association Certificate (one year) and the Brompton Hospital Certificate.

There are vacancies now for:

STATE REGISTERED STAFF NURSES (Men and Women)
STATE ENROLLED NURSES

There are also vacancies for:

WOMEN STUDENT NURSES

for the two years' course of the British Tuberculosis Association. Part I is taken at the Hospital's unit at Frimley, near Camberley. Part II is taken at Brompton Hospital, London, S.W.3.

There are occasional vacancies to be offered to suitable candidates for six months' experience in theatre work.

The 44 hour week is in force.

Whitley scale of salaries. Full information and copy brochure may be obtained from:

MATRON
BROMPTON HOSPITAL, LONDON, S.W.3

(x47)

CITY AND COUNTY OF NORWICH

APPOINTMENT OF STUDENT HEALTH VISITOR

Applications are invited from State Registered (General Trained) Nurses having passed the first examination or the first and second examinations of the Central Midwives Board, for appointment as **Student Health Visitor.**

Applicants should not be more than 35 years of age and will undertake a Course of Training at any recognised Training School. Salary equal to three-quarters of the minimum salary of a Health Visitor will be paid by the Council during training.

After completing training and obtaining the Health Visitor's Certificate the successful student will work as Health Visitor and School Nurse for a period of at least two years in the Council's Health Service, when the salary will be in accordance with the recommendations of the Nurses and Midwives Whitley Council.

Applications from candidates already enrolled as independent students will be considered. Further details and application form from the Medical Officer of Health, 68 St. Giles' Street, Norwich, Nor. 22E. (1187)

ROYAL NATIONAL THROAT, NOSE AND EAR HOSPITAL GRAY'S INN ROAD, W.C.1 and GOLDEN SQUARE, W.1

Designated as a Teaching Hospital

One year's course for **Staff Nurses.** The hospital is connected with the Institute of Laryngology and Otology and offers a certificate in this specialty. The course includes experience in the wards and departments and a full curriculum of lectures from the medical staff. Trained nurses who have been six months in a recognised E.N.T. unit of any hospital may take the examination after six months at the Royal National Throat, Nose and Ear Hospital.

Examinations will be held three times a year in January, May and September. Staff Nurse's salary paid throughout the year.

Further particulars may be obtained from Matron at Gray's Inn Road. (97)

SOMERSET COUNTY COUNCIL

HEALTH VISITORS' SCHOLARSHIPS

The **Somerset County Council** offer scholarships at approved training schools in preparation for the **Health Visitors' Examination** of the Royal Society for the Promotion of Health. Candidates must be S.R.N., S.C.M.

Tuition fees and first examination fee are paid by the County Council. During training students receive an allowance at the rate of three-quarters of the minimum salary of a qualified health visitor.

Full particulars and application form can be obtained from The County Medical Officer of Health, County Hall, Taunton. (x1105)

CITY OF BRADFORD

STUDENT HEALTH VISITORS

Applications invited from State Registered Nurses with at least Part 1 Central Midwives' Board Certificate, to train as **Health Visitors** on nine months' course commencing at Institute of Technology, Bradford, October, 1961. Employment available for selected candidates prior to Course. Three-quarters of a Health Visitor's minimum salary, and travelling expenses on practical work, tuition and first examination fees paid. Furnished accommodation available. Successful candidates must pass a medical examination and undertake, if required, to serve the Authority for a period of two years, after qualification.

Further particulars and application forms from the Tutor, Health Visitors' Training Course, 26 Edmund Street, Bradford, 5.

HENRY PATTEN,
Town Clerk.
(x24)

ST. MARK'S HOSPITAL

(For Diseases of the Rectum and Colon)

(A Post-graduate Teaching Hospital of the University of Lond

CITY ROAD, LONDON, E.C.1

There are vacancies for **STATE REGISTERED NUR (Male and Female)** for Wards and Theatre, to particip the special course of study in Intestinal Surgery offere St. Mark's Hospital. Lectures and demonstrations are g in all departments of the Hospital and a certificate is gra when the course has been satisfactorily completed. details available from Matron.

(11

RUSH GREEN HOSPITAL, ROMFORD, ESSEX

Post-graduate Poliomyelitis Course

This hospital is a major centre for bulbar and respiratory poliomyeli gives a two months' comprehensive course for State Registered Nurses, Reg Fever Nurses and Registered Sick Children's Nurses.

Practical experience is given in the unit which is equipped with the apparatus for positive and negative pressure respiration. Lectures are covering the specialised care of these patients and equipment.

A limited number of nurses can be accepted monthly for each course, certificate is given on its completion.

Resident or non-resident posts. Male, non-resident only. Salary and cond of service as for Staff Nurses.

Please apply to Matron.

ST. JOHN'S HOSPITAL FOR DISEASES OF THE S

Post-graduate Teaching Hospital in Dermatology
In-patient Department:
HOMERTON GROVE, HACKNEY, E.9

Applications are invited from male and female State Registered Nu do Post-graduate Course in dermatological nursing. Experience given in Theatre and Out-patient Clinics. Lectures given by Consultant staff. Cer given. Part-time **Staff Nurses** are also required.

Applications to Matron.

MOORFIELDS EYE HOSPITAL CITY ROAD, LONDON, E.C.1

STATE REGISTERED NURSES accepted for one year's post-graduate t for the

MOORFIELDS CERTIFICATE AND MEDAL

and for the

DIPLOMA OF THE OPHTHALMIC NURSING BOARD

Block system of education.

STUDENT NURSES accepted for three years' associated training with the following hospitals:

Guy's Hospital.
Hackney Hospital.
Hammersmith Hospital.
Kent and Canterbury Hospital, Canterbury.
United Hospitals, Sheffield.
King Edward VII Hospital, Windsor.

Candidates should be 18 years of age and have attained a good s of education. Preliminary Training School and Block system in force.

Candidates also accepted at 17 years of age as **OPHTHALMIC TRA** to continue, on attaining the age of 18, with associated training for a three years. Such candidates are eligible for the Moorfields Certificate and also for the Diploma of the Ophthalmic Nursing Board.

Apply Miss M. B. MacKellar, Matron.

SURREY COUNTY COUNCIL

In membership with the Q.I.D.N.

DISTRICT TRAINING

Applications are invited from trained nurses to take the shortened of training for the National Certificate, as approved by the Ministry of Whitley Council training allowance paid. The course of training is three for those with S.R.N. and S.C.M. qualifications, and four months for S.R. Training is undertaken at Surbiton and Guildford, and a block sys theoretical training is arranged.

For further details apply to the County Medical Officer, County Kingston-upon-Thames.

BRIGHTON QUEEN'S NURSES

State Registered Nurses, holding H.V. or S.C.M. qualifications, may no in three months (four months for S.R.N. without additional certificates). Nurses accepted. The course is approved by the Minister of Health, and will be prepared for the National Certificate. Next courses: four months-week September; three months—second week October. Applications also for January course. Students may take district nursing duties before these

Apply Superintendent, 14 Wellington Road, Brighton.

THE UNITED OXFORD HOSPITALS
CHURCHILL HOSPITAL
HEADINGTON, OXFORD
PLASTIC SURGICAL NURSING COURSE
months' course (theoretical and practi- in reparative and reconstructive surgery. plications invited from **S.R.N.s** interested this course. (10)

LECTURES ON TROPICAL DISEASES FOR STATE REGISTERED NURSES
course of approximately 16 weekly from 6 p.m.-7 p.m., on Monday will commence on 21st August, in Rowland Ward Hall, 4 St. Pancras Way, Enrolment forms from S/Superin- Hospital for Tropical Diseases, Pancras Way, N.W.1. Syllabuses will available at the first lecture. plications and enquiries should be made writing only. (789)

ST. HELENS
DISTRICT NURSING ASSOCIATION
vacancies for training for the **Queen's Roll.** months' training for S.R.N.s. Three training for S.R.N., S.C.M.s. further particulars apply: Superinten- 130 Dentons Green Lane, St. Helens, (77)

EXETER QUEEN'S DISTRICT NURSING SERVICE
August, 1961
vacancies for **S.R.N., S.C.M.,** four months' Entry: last week in August. Superintendent, 11 Elmgrove Road, (68)

OCCUPATIONAL HEALTH NURSING VACANCIES
in all branches of Occupational Nursing will find the **"Journal for Nurses"** valuable and interesting. by "Nursing Times", Macmillan Ltd., St. Martin's Street, London, price 4/6d.: annual subscription 24/-. specimen copy sent on application to manager, stating post held. (53)

STATE REGISTERED NURSE
JOHN SUMMERS & SONS LTD.
WARDEN BRIDGE STEELWORKS
SHOTTON, CHESTER
a **State Registered Nurse** (female) for duties in their Medical Department. general and casualty experience Royal College of Nursing scale 1961). Uniform and laundry allow- (1126)

NATIONAL COAL BOARD—
NORTH EASTERN DIVISION
5 (SOUTH BARNSLEY) AREA
Registered Nurse, male/female, re- to cover Dodworth and Wentworth Collieries, near Barnsley. Indus- experience and O.H.N.C. desirable. salary within the scale £625 x £825, plus £30 per annum for C.; five-day week; 17 days' annual plus bank holidays; superannuation Uniform allowance and free laundry. post-graduate study available. application forms from Area Staff Manager, Hall, Worsborough, Nr. Barns- be returned by 1st September, 1961. (1127)

Registered Nurse required for well- Medical Department of Cable Manu- to look after health and welfare of ent in accordance with experience and College of Nursing salary scale. Uni- and laundry provided. A furnished flat able. ications, giving details of qualifications perience, to The Managing Director, Cable Company Ltd., Aldermaston, re. (1161)

Slough Industrial Health Service invites tions from **State Registered Nurses** for **time vacancy** at their Central Clinic end of August, 1961, to May, 1962. good casualty experience essential. of employment will be 22-25 per week. based on Royal College of Nursing ications, giving details of experience qualifications, to the Matron, Slough trial Health Service, Farnham Road, Bucks. (1022)

T. WALL & SONS
(MEAT AND HANDY FOODS), LTD.
is a vacancy for a **State Registered** in the health team at the above com- the Willesden area. Candidates must good general nursing experience, cas- and out-patient experience an advan- Excellent opportunity for young seeking occupational health nursing nce. The successful candidate will be ible to the Sister-in-Charge and will ired to do shift work. salary according to experience. Post nuated. Uniform and laundry pro- ications, giving details of **age,** qualifi- and experience, should be made to the al Nursing Adviser, Unilever Limited, r House, London, E.C.4. (1196)

THE MIDLAND CENTRE FOR NEUROSURGERY
HOLLY LANE, SMETHWICK, Nr. BIRMINGHAM
(75 beds)

Post registration Courses in Neurosurgical and Neurological Nursing for general trained **State Registered Nurses.** Courses six months' duration. Candidates enter in March, June, September, January, with occasional intermediate vacancies. Salary and conditions according to Whitley scale.

Further information and brochure may be obtained from the Matron. (x71)

OCCUPATIONAL HEALTH NURSING VACANCIES

WILKINSON SWORD LIMITED
OCCUPATIONAL HEALTH NURSING SISTER

We are a medium-sized light engineering Company employing 600 people here at Colnbrook, and wish to make a new appointment of a S.R.N. to organise and develop our Medical Department.

The Company is a member of the Poyle Division of the Slough Industrial Health Service, whose doctor is in attendance each working day.

We are looking for a young lady aged 26-35, preferably single, who has had good casualty experience. Previous employment in a similar capacity in industry is not essential, but would be useful.

The salary will be in accordance with Royal College of Nursing Scales and an allowance will be paid to cover the cost of uniform, etc.

Assistance will be given, where necessary, in securing accommodation in this area.

Applications giving full details of experience should be addressed to the:

Personnel Officer,
Wilkinson Sword Limited,
Poyle Mill Works,
Colnbrook, Nr. Slough, Bucks (1071)

INDUSTRIAL NURSING

IMPERIAL CHEMICAL INDUSTRIES LIMITED, GENERAL CHEMICALS DIVISION, will shortly have a vacancy in the Medical Department of its Rocksavage Works at Runcorn for a female STATE REGISTERED NURSE to undertake shift work. Possession of an Industrial Nursing Certificate or previous industrial experience would be considered an advantage, but is not essential.

Apply in writing to:—
Division Staff Officer (Women)
Imperial Chemical Industries Limited
General Chemicals Division
Cunard Building, Liverpool 3

PUBLIC HEALTH VACANCIES

EAST SUSSEX COUNTY COUNCIL
APPOINTMENT OF DEPUTY COUNTY NURSING SUPERINTENDENT

Applications are invited for the above appointment. Preference will be given to a Queen's Nurse. Whitley Council's salary scale (£845-£971).

Application form and further particulars from the County Medical Officer of Health, County Hall, Lewes. (1051)

HAWKER SIDDELEY AVIATION

State Registered Industrial Nurse (Female)

required for a vacancy in our modern and well-equipped Medical Department. Five-day week. Applicants must have genuine interest in all aspects of industrial health.

Full uniform provided. Pension and Life Assurance Scheme. Accommodation can be arranged.

Apply stating age, qualifications and references to:—

The Secretary
BLACKBURN AIRCRAFT LTD.
Brough, Yorkshire.

BLACKBURN AIRCRAFT LIMITED

(1118)

SISTER-IN-CHARGE
JOHN KNIGHT LIMITED, SILVERTOWN

Applications are invited from State Registered Nurses for the post of **Sister-in-Charge** at the above factory. Candidates should have good general nursing and casualty experience and it is essential either to possess the Occupational Health Nursing Certificate or have had wide occupational health nursing experience. Excellent opportunity for Nurses interested in gaining administrative experience in the occupational health field.

Good salary according to experience. F.S.S.N. Uniform and laundry provided.

Applications, giving details of **age,** qualifications and experience, should be made immediately to the Principal Nursing Adviser, Unilever Limited, Unilever House, London, E.C.4. (1197)

INDUSTRIAL NURSE

A **State Registered Nurse** (female) is required to become a permanent member of the staff of a modern occupational health centre, working under the Sister in charge and responsible to the Group Medical Officer. Candidates should not be over 35 and should be capable of acting on their own in dealing with a variety of people. They should hold the Occupational Health Nursing Certificate and/or have considerable experience of casualty and public health nursing. Salary and conditions will be based on the current R.C.N. scale.

Applications should be made, in writing, to The Personnel Officer, Philips Croydon Works Ltd., Commerce Way, Purley Way, Croydon. (983)

BATCHELORS FOODS LIMITED
ASHFORD, KENT

There is a vacancy for a **State Registered Nurse** in the modern, well designed health centre of the above factory. The post offers excellent opportunities for experience and interest in the occupational health field, particularly in the food industry. Good general nursing experience is essential, casualty and out-patient experience an advantage. The successful candidate will be required to work on a shift rota and will be responsible to the Sister-in-Charge.

Good salary according to experience, facilities for attending refresher courses, uniform and laundry provided and contributory superannuation scheme.

Applications, giving details of **age,** qualifications and experience, should be made immediately to the Principal Nursing Adviser, Unilever Limited, Unilever House, London, E.C.4. (1198)

WARWICKSHIRE COUNTY COUNCIL

Applications are invited for the undermentioned vacancies. Where house or other accommodation available, this can be either furnished or unfurnished. Consideration will be given to the granting of financial assistance towards removal expenses and for driving tuition. Motorists can receive allowance for own car or car will be provided.

DISTRICT NURSES DISTRICT MIDWIVES DISTRICT NURSE-MIDWIVES

Area 2a. **Atherstone (rural).** One **District Nurse-Midwife.** Motorist. House suitable for nurse with relative.
Bedworth (urban). **District Nurse.** Motorist. House.
Bedworth (urban). **District Midwife.** Motorist. House.
Hartshill and District (urban and rural). One **District Nurse,** one **District Nurse-Midwife.** Motorists. House suitable for friends sharing, or separate houses.

Area 3. **Dunchurch** (urban and rural). One **District Nurse-Midwife.** Motorist. House.

Area 4. **Castle Bromwich and District** (urban). **District Nurse-Midwife.** Motorist. House.
Kingshurst (urban). **District Nurse-Midwife.** Motorist. House.
Wilnecote and District (urban and rural). **District Nurse-Midwife.** Motorist. Flat.

Area 6. **Warwick and District** (urban and rural). **District Nurse-Midwife.** Motorist. Accommodation.
Leamington Spa (town). **District Midwife.** Motorist. Flat.

Area 7. **Studley and District** (rural). **District Nurse-Midwife** required in January, 1962. Motorist. House suitable for Nurse with relative.

DISTRICT NURSE-MIDWIVES/HEALTH VISITORS

Area 3. **Brinklow** (rural). One required. Motorist. Flat.

HEALTH VISITORS

Area 2a. **Bedworth** (urban). One required. Motorist.

Area 4. **Coleshill** (urban). One required. Motorist. Flat.
Kingshurst (urban). One required. Motorist. Flat.

Area 6. **Leamington Spa** (town). One required. Accommodation.

Application forms and full particulars may be obtained from the Area Medical Officer as follows:

Area 2a. Health Department, Council House, Nuneaton.
Area 3. Health Department, Albert House, Albert Street, Rugby.
Area 4. Health Department, Park Road, Coleshill, Birmingham.
Area 6. Health Department, 38 Holly Walk, Leamington Spa.
Area 7. Health Department, Arden Street, Stratford-on-Avon.

The Council is a member of the Queen's Institute of District Nursing.

L. EDGAR STEPHENS,
Clerk of the Council.

Shire Hall,
Warwick.
8th August, 1961. (1112)

YORKSHIRE—WEST RIDING COUNTY COUNCIL

APPOINTMENT OF DIVISIONAL NURSING OFFICER

Applications are invited from qualified and well-experienced Health Visitors. Candidates should also be in possession of the certificate of the Queen's Institute of District Nursing or be willing to undertake the approved course of training leading to such certificate.

The vacancy is in the Huddersfield area, which comprises the following districts: Colne Valley, Meltham, Denby Dale, Kirkburton, Holmfirth and Saddleworth.

The salary scale applicable is in accordance with the Whitley Council recommendations (25-49 staff): £845 by £31 (2) and £32 (3) to £1,003 per annum.

Closing date for the above: 31st August, 1961.

Suitably qualified nurses and midwives are invited to apply for the following appointments:

HOME NURSE-MIDWIVES

Denby Dale, Nr. Wakefield. Unfurnished bungalow available.
Ripon Area. Two vacancies.
Swillington (Tadcaster Rural). Unfurnished house available.
Darrington, Nr. Pontefract.
Tadcaster. Unfurnished house available.
Burley-in-Wharfedale, Nr. Ilkley. Unfurnished house available.
Menston, Nr. Ilkley. Unfurnished bungalow available.
Wetherby Area. Unfurnished house available.
Marsden, Nr. Huddersfield.
Kirkburton, Nr. Huddersfield. Unfurnished house available.
Settle, Nr. Skipton. Relief. Possibility of unfurnished house.

MIDWIVES

Goole. Unfurnished house available.
Thorne, Nr. Doncaster.
Swallownest, Nr. Rotherham. Unfurnished house available.
Rossington, Nr. Doncaster. Unfurnished house available.
Todmorden Divisional Area. Two vacancies (one relief). Unfurnished house available.
Clockheaton. Possibility of unfurnished house.
Featherstone, Nr. Pontefract.

HEALTH VISITORS

Hoyland, Nr. Sheffield.
Castleford.
Rotherham Area.
Colne Valley Area, Nr. Huddersfield.
Brighouse.
Grassington, Nr. Skipton.

Application forms, together with details relating to the above vacancies, may be obtained from the **County Medical Officer, County Hall, Wakefield, Yorkshire.**

(1171)

ESSEX COUNTY COUNCIL

HEALTH VISITOR/SCHOOL NURSE

Applications invited from duly qualified persons for the post of **Health Visitor/School Nurse** in a semi-rural district between Waltham Abbey and Epping in Forest Health Area. Car driver essential.

Application form from Area Medical Officer, Municipal Offices, High Road, Woodford, E.18. (1217)

SURREY COUNTY COUNCIL

HEALTH VISITORS

There are vacancies in the following areas for Health Visitor/School N
Chessington. Casual car area.
East Molesey.
Egham.
Hersham.
Merton and Morden. Tuberculosis visiting. Car area.
Mortlake. Tuberculosis visiting. Car area.
Reigate.
Walton-on-Thames.
Relief Health Visitor. Car area.
Full-time geriatric Health Visitor in the Guildford area, who will work the hospital in close co-operation with the geriatrician. The successful app will be required to be a car driver.

HOSTEL FOR MOTHERS AND BABIES

Resident **Assistant Matron** wanted. Comfortable small home in resid area of Woking. Mothers confined in local maternity unit. Preference given applicants with experience in nursing and/or nursery work. Whitley sc Further information from County Medical Officer, County Hall, Kingston-u Thames.

SENIOR NURSE

Redhill. Resident in nurses' home.
Wimbledon. Flatlet available.

DISTRICT NURSE-MIDWIVES

(Motorists, or willing to learn)

Caterham Hill. Accommodation will be provided.
Esher. Furnished self-contained flat available. Newly decorated.
Ewell. Non-resident.
Horley. Furnished flat available.
Merton and Morden. Furnished house. Furnished flatlet. Available for District Nurse-Midwives (midwifery only at present). Vacancy will a mid-September.
Purley (Riddlesdown). Furnished flatlet available.
Sutton. Resident or non-resident.
Walton-on-Thames. Furnished flat available (mid-September).
Wimbledon. Furnished flatlet available.

Cranleigh. Lovely country district. Double district—m August. Furnished house available.

STATE ENROLLED NURSE

Cheam. Resident or non-resident.
Apply to the County Medical Officer, County Hall, Kingston-upon-Th (11

HERTFORDSHIRE COUNTY COUNCIL

(Member of Queen's Institute of District Nursing)

ASSISTANT DIVISIONAL NURSING OFFICER

These are new posts and three are still required.

Applicants must hold the following qualifications: S.R.N., S.C.M., Certificate and have done District Nurse training or be willing to undertak Valuable experience for those wishing to obtain more senior posts. £814 x £31 x £32—£940.

DISTRICT NURSES/MIDWIVES

Furnished or unfurnished houses or flats in all cases at moderate Cars provided for use or can use own car and receive an allowance.

Districts vacant at present are:
Bushey. Stevenage—increase in establishment. Welwyn Garden
Abbots Langley.

HEALTH VISITORS/SCHOOL NURSES

Cycle allowance paid and uniform provided.

Districts vacant at present are:
Watford—Oxhey area. House for two.
Hitchin. Letchworth. Stevenage — increase in establish
Welwyn Garden City—increase in establishment.

DISTRICT NURSE-MIDWIFE/HEALTH VISITOR

Furnished or unfurnished houses available. Can use own car and an allowance or car provided. Districts vacant at present are:
Baldock—North Herts. Dane End—near Hertford.

TUBERCULOSIS VISITOR

Watford. Car allowance paid. Uniform provided.

TRAINING SCHOLARSHIPS

Queen's District Training. Three months' training for S.R.N., candidates commencing in January, May and October. Four months' cours S.R.N., entry dates January, May and September. Salary £305 p.a., plus emoluments.

Tuition and examination fees paid by the County Council. Successful appli will be required to serve the County Council for a further one year on comp of the course.

For forms of application apply the County Medical Officer, County Hertford, Herts. (12

COUNTY BOROUGH OF OLDHAM

MIDWIVES SERVICE

Part II Training School

Applications are invited from suitably qualified Midwives for the follo appointments:

1. **Ante-Natal Clinic Sister.** Duties mainly in connection with the Ante-N Clinic. Applicants should be State Certified Midwives and State Regis Nurses.

2. **Municipal Midwife.** Accommodation may be provided in the Midw Home or housing accommodation is available.

A night rota system is in operation and Midwives are off duty on alte weekends.

Salary is in accordance with the appropriate scale of the Nurses and Midw Whitley Council. Appointments are superannuable and subject to medical e nation. Car allowance is payable and an assisted purchase scheme is in oper

Forms of application and conditions of service can be obtained from Medical Officer of Health, Public Health Department, Town Hall, Oldham, to they should be returned immediately.

EDWARD HAINES,
Town C
(11

NEWCASTLE REGIONAL HOSPITAL BOARD

On behalf of the Management Committees, applications are invited for the following appointments, and should be sent, together with details of age, qualifications, training, experience, and the names of two referees (or copies of two recent testimonials) to the Matron of the appropriate hospital (except where otherwise stated) from whom further details may be obtained. Salaries and conditions are in accordance with the appropriate National Agreements.

REGISTERED NURSE TUTOR

NEWCASTLE GENERAL HOSPITAL

WESTGATE ROAD, NEWCASTLE-UPON-TYNE, 4 (840 beds). Qualified Sister Tutor. Preliminary Training School. Detailed applications to Matron.

NIGHT SISTERS

BISHOP AUCKLAND GENERAL HOSPITAL

BISHOP AUCKLAND (350 beds). S.R.N. to deputise for Night Sister. Resident or non-resident.

STOCKTON AND THORNABY HOSPITAL

BOWESFIELD LANE, STOCKTON-ON-TEES (Acute General—130 beds). Excellent experience to be gained. Resident or non-resident.

WEST LANE HOSPITAL

MIDDLESBROUGH (201 beds). Applicants should be S.R.N., R.F.N. (working under Night Superintendent). Resident or non-resident.

THEATRE SISTERS

DURHAM COUNTY HOSPITAL

DURHAM (116 beds). Male or female. S.R.N. Orthopaedic training desirable, but not essential. Resident or non-resident.

EYE INFIRMARY

ALEXANDRA ROAD, SUNDERLAND (60 beds). S.R.N. for modern Theatre offering excellent experience. Must have ophthalmic experience. Resident or non-resident.

LEEHOLME HOSPITAL

EASINGTON, CO. DURHAM (158 beds). S.R.N. required. Hospital caters for acute surgical and gynaecological cases, and mainly long-stay rehabilitation patients. Resident or non-resident.

SISTERS

BEULAH MATERNITY HOSPITAL

BONDICAR TERRACE, BLYTH (13 beds). Ward Sister, S.R.N., S.C.M. Resident or non-resident.

GENERAL HOSPITAL

CHESTER ROAD, SUNDERLAND (443 beds). Relief Sister, S.R.N., for busy general hospital catering for all specialties. Excellent experience available. Resident or non-resident.

HORN HALL HOSPITAL

STANHOPE, CO. DURHAM (35 beds). Ward Sister. S.R.N. Resident.

ORTHOPAEDIC AND ACCIDENT HOSPITAL

NEWCASTLE ROAD, SUNDERLAND (120 beds). For Casualty Department. S.R.N. with Orthopaedic Certificate or orthopaedic experience preferred. Busy department offering excellent experience. Post vacant beginning of September, 1961. Resident or non-resident.

THE FRIARAGE HOSPITAL

NORTHALLERTON (34 beds). Ward Sister, S.R.N. (Registered Sick Children's Nurse preferred). For Paediatric Ward of 23 beds. Resident.

HOLIDAY RELIEF SISTERS

EYE INFIRMARY

ALEXANDRA ROAD, SUNDERLAND (60 beds). S.R.N. Appointment with view to permanent post. Resident or non-resident.

ORTHOPAEDIC AND ACCIDENT HOSPITAL

NEWCASTLE ROAD, SUNDERLAND (120 beds). S.R.N. with Orthopaedic Certificate or orthopaedic experience preferred. Resident or non-resident.

STAFF NURSES (Female)

BISHOP AUCKLAND GENERAL HOSPITAL

BISHOP AUCKLAND (350 beds). S.R.N. Resident or non-resident.

GENERAL HOSPITAL

CHESTER-LE-STREET, DURHAM (204 beds). S.R.N. Full or part-time. Non-resident.

HOLYWOOD HALL HOSPITAL

WOLSINGHAM (172 beds). Whole-time or part-time. S.R.N. Resident or non-resident.

LEEHOLME HOSPITAL

EASINGTON, CO. DURHAM (158 beds). Three required. S.R.N. Hospital caters for acute surgical and gynaecological cases and mainly long-stay rehabilitation patients. Resident or non-resident.

SOUTH SHIELDS GENERAL HOSPITAL

HARTON, SOUTH SHIELDS (546 beds). Full or part-time for duty on Wards and Departments. Resident or non-resident.

STAFF NURSES (Male)

GENERAL HOSPITAL

CHESTER-LE-STREET, DURHAM (204 beds). S.R.N. Full or part-time. Non-resident.

POST REGISTRATION COURSES

EYE INFIRMARY

ALEXANDRA ROAD, SUNDERLAND (60 beds). Staff Nurses, female, ophthalmic trained, or for one year's ophthalmic training. Resident or non-resident.

HOLYWOOD HALL HOSPITAL

WOLSINGHAM (172 beds). Male or female trainees for B.T.A. Certificate. Resident or non-resident.

ORTHOPAEDIC AND ACCIDENT HOSPITAL

NEWCASTLE ROAD, SUNDERLAND (120 beds). For one year's course in preparation for the Joint Examination Board's Orthopaedic Certificate. Female. Resident or non-resident.

STATE ENROLLED NURSES

GENERAL HOSPITAL

CHESTER-LE-STREET, DURHAM (204 beds). Full or part-time. Male or female. Resident or non-resident.

HOLYWOOD HALL HOSPITAL

WOLSINGHAM (172 beds). Full or part-time. Resident or non-resident.

MATERNITY HOSPITAL
CHESTER ROAD, SUNDERLAND

(88 beds)

There are vacancies for all grades of staff to increase the staff establishment: resident or non-resident:

SISTERS. S.R.N. Four vacancies.

STAFF MIDWIVES. S.R.N., S.C.M. May be S.C.M. only.

STAFF NURSES. S.R.N. only.

STATE ENROLLED NURSES. Must be R.S.C.N. or N.N.E.B.

AUXILIARY NURSES. Preferably with previous nursing experience.

PUPIL MIDWIVES. S.R.N. or R.S.C.N. Six months' training to begin 1st November, 1961, and 1st February, 1962.

Posts, other than Sister, may be part-time. Excellent experience is available in delivery rooms, lying-in wards, ante- and post-natal clinics, and the nursery for premature and special care babies. The 88 hour fortnight is in operation.

Further particulars can be obtained from Matron, by letter or telephone, or an appointment made for interview.

Application forms will be sent on request.

MIDWIFERY SISTERS

BISHOP AUCKLAND GENERAL HOSPITAL

BISHOP AUCKLAND (350 beds). S.R.N., S.C.M. Resident or non-resident.

STAFF MIDWIVES

BISHOP AUCKLAND GENERAL HOSPITAL

BISHOP AUCKLAND (350 beds). S.R.N., S.C.M. Resident or non-resident.

BISHOP AUCKLAND MATERNITY HOME

BISHOP AUCKLAND (17 beds). S.R.N., S.C.M. Resident or non-resident.

PUPIL MIDWIVES

BISHOP AUCKLAND GENERAL HOSPITAL

BISHOP AUCKLAND (350 beds). Part II. S.R.N. Resident. Motor transport provided for district work.

THORPE MATERNITY HOSPITAL

EASINGTON, CO. DURHAM (55 beds). For Second Period Training School. Good experience available. Vacancies occur 1st September and 1st December, 1961. Resident or non-resident.

(19)

ESSEX COUNTY COUNCIL

Applications invited for the following appointments:

Chigwell. District Nurse-Midwife, preferably with approved district training. Unfurnished house available.

Wanstead and Woodford. District Midwife.

Woodford. District Nurse. S.R.N., preferably with approved district training. Car drivers essential. Allowance payable for use of own car (County Council now operating Assisted Car Purchase Scheme) or consideration given to provision of County Car.

Further particulars and application forms from Area Medical Officer, Forest Health Area, Municipal Offices, High Road, Woodford, E.18. (1012)

GLAMORGAN COUNTY COUNCIL

Applications are invited from suitably qualified Nurses for the following appointments in the County of Glamorgan:

County Midwives. Caerphilly, Pontlottyn, Pontyclun and Bridgend areas. Nurses' and Midwives' Whitley Council salary scales.

Application forms obtainable from the County Medical Officer, County Hall, Cardiff. Closing date 31st August.

RICHARD JOHN,
Clerk of the County Council.
(1166)

PUBLIC HEALTH VACANCIES—CONTINUED ON SUPPLEMENT IX

EAST ANGLIAN REGIONAL HOSPITAL BOARD

Applications are invited for the following appointments, and should be sent, together with details of age, training, qualificati and experience, and accompanied by copies of two recent testimonials (or the names of two referees) to THE MATRON OF T HOSPITAL CONCERNED (except where otherwise stated). Salaries and conditions of service are in accordance with the appropri scales.

EAST SUFFOLK AREA

REGISTERED NURSE TUTOR

IPSWICH AND EAST SUFFOLK HOSPITAL (ANGLESEA ROAD WING, HEATH ROAD WING), Ipswich (General—630 beds). Applications are invited from qualified Tutors. Excellent experience is available throughout the school. Good opportunities for ward liaison. Complete Training School for male and female Nurses. Individual Preliminary Training School. Study day system of training. Three other qualified Tutors. Resident or non-resident. Vacancy September. Apply to Matron Superintendent, Anglesea Road Wing.

NIGHT SISTER

IPSWICH AND EAST SUFFOLK HOSPITAL, Ipswich (General—630 beds). Required shortly. One of four. Resident or non-resident. Apply Matron Superintendent, Anglesea Road Wing.

THEATRE SISTERS

IPSWICH AND EAST SUFFOLK HOSPITAL, Ipswich (General—630 beds). Two Theatre Sisters or Male Charge Nurses required urgently. Vacancies owing to marriage. Suitable for two friends. Apply to Matron Superintendent, Anglesea Road Wing.

SISTERS

HARTISMERE HOSPITAL, Eye, Suffolk (Geriatric and Maternity—141 beds). Ward Sisters for Geriatric Wards.

SUFFOLK CONVALESCENT HOME, Felixstowe, Suffolk (Convalescent—55 beds). Two Ward Sisters required for convalescent home in pleasant seaside town. Posts would suit two friends. Cottage available in grounds. Work varied and interesting.

HOLIDAY RELIEF SISTERS

IPSWICH AND EAST SUFFOLK HOSPITAL, Ipswich (General—630 beds). Ward Sister. Interesting experience for a first Sister's appointment. Resident or non-resident. Apply to Matron Superintendent, Anglesea Road Wing.

THEATRE STAFF NURSES

IPSWICH AND EAST SUFFOLK HOSPITAL, Ipswich (General—630 beds). Male or female for Theatre training or with some theatre experience. Good all-round experience available. Apply to Matron Superintendent, Anglesea Road Wing.

STAFF NURSES

FELIXSTOWE GENERAL HOSPITAL, Felixstowe (General—35 beds). Resident or non-resident.

IPSWICH AND EAST SUFFOLK HOSPITAL, Ipswich (General—630 beds). Male or female for Surgical Wards, Orthopaedic Wards and for holiday relief duties. Also for Out-patients' Department. Resident or non-resident. Apply to Matron Superintendent, Anglesea Road Wing.

STATE ENROLLED NURSES

HARTISMERE HOSPITAL, Eye, Suffolk (Geriatric and Maternity—141 beds).

IPSWICH AND EAST SUFFOLK HOSPITAL, Ipswich (General—630 beds). Male or female. Further experience offered in Wards, Operating Theatres and Out-patients' Department. Apply to Matron Superintendent, Anglesea Road Wing.

DEPUTY SUPERINTENDENT MIDWIFE

IPSWICH AND EAST SUFFOLK HOSPITAL (HEATH ROAD WING), Ipswich (General—280 beds). Valuable experience available in busy Part I Midwifery Training Unit. 48 beds and 6 special care cots. M.T.D. an advantage. Resident or non-resident. Apply to Matron, Heath Road Wing.

STAFF MIDWIVES

IPSWICH AND EAST SUFFOLK HOSPITAL, Ipswich (General—630 beds). Required at the Heath Road Wing for abnormal Midwifery Unit (43 beds and 6 premature baby cots). Part I Training School. Apply to Matron Superintendent, Heath Road Wing.

PUPIL MIDWIVES

IPSWICH AND EAST SUFFOLK HOSPITAL (HEATH ROAD WING), Ipswich (General—280 beds). For Part I Training School. Vacancies February, May, August, November each year.

ISLE OF ELY AREA

THEATRE SISTER

COUNTY HOSPITAL, Doddington, Nr. March, Cambs. (Acute—115 beds). Second Theatre Sister (male or female) for General Surgery, preferably with orthopaedic experience. Resident accommodation for female Sister, if required.

CAMBRIDGESHIRE AREA

THEATRE SISTER/CHARGE NURSE

SAFFRON WALDEN GENERAL HOSPITAL, Saffron Walden, Essex (43 beds). Theatre Sister or Male Charge Nurse for small but busy Theatre. General major surgery and E.N.T. work.

STATE ENROLLED NURSES

ST. JAMES' HOSPITAL, Saffron Walden, Essex (88 beds). Male and female for Geriatric Wards. Resident or non-resident.

WEST SUFFOLK AREA

ADMINISTRATIVE SISTERS

WALNUTTREE HOSPITAL, Sudbury (Long-stay—160 beds). Training Sc for State Enrolled Nurses. (Experience in progressive geriatric nursing modern equipment and methods.) Post vacant due to retirement of present ho Applicants must be interested in the training of Pupil Nurses and the nu of the elderly sick. This is an interesting post with good off duty accommodation. Resident. Salary—Departmental Sister, Category B.

NIGHT SISTERS

WEST SUFFOLK GENERAL HOSPITAL, Bury St. Edmunds (Acu 256 beds). Two required end of August, for busy general hospital. One sh hold Midwifery Certificate.

SISTERS

WALNUTTREE HOSPITAL, Sudbury (Long-stay—160 beds). Training Sc for State Enrolled Nurses. (Experience in progressive geriatric nursing modern equipment and methods.) Ward Sister. Resident or non-resident.

WEST SUFFOLK GENERAL HOSPITAL, Bury St. Edmunds (Acu 256 beds). Ward Sister for Male Medical Ward (26 beds). Forty-four week. Vacancy late September. Resident or non-resident.

STAFF NURSES

WEST SUFFOLK GENERAL HOSPITAL, Bury St. Edmunds (Acu 256 beds). Two for General Theatres. Vacancy mid-August.

MIDWIFERY SISTERS

ST. LEONARD'S HOSPITAL, Sudbury (Acute—42 beds).

STAFF MIDWIVES

NEWMARKET GENERAL HOSPITAL, Newmarket (302 beds). For day d

ST. LEONARD'S HOSPITAL, Sudbury (Acute—42 beds).

WEST SUFFOLK GENERAL HOSPITAL, Bury St. Edmunds (Acu 256 beds). Two for day and night duty in rotation. Twenty-four beds and

NORFOLK AREA

ASSISTANT MATRON

FLETCHER HOSPITAL, Norwich Road, Cromer (Geriatric—65 be Resident. Hospital newly converted for geriatric nursing, with all modern including Physiotherapy Department. Very interesting work. Forty-four week. Pleasant seaside location in fine countryside. Main line to London.

NIGHT SISTERS

CROMER AND DISTRICT HOSPITAL, Cromer (General—52 beds). Interes work in modern acute general hospital. Assistant Nurse Training Sc Excellent accommodation. Eighty-eight hour fortnight.

KELLING HOSPITAL AND DEPARTMENT OF THORACIC SURGERY, (T.B.—154 beds). S.R.N. Well-equipped chest hospital with Thoracic Sur Unit. Training School for B.T.A. Certificate. Hospital attractively situated seaside resorts. Resident or non-resident.

SISTERS

WEST NORFOLK AND KING'S LYNN GENERAL HOSPITAL, London R King's Lynn (Acute—161 beds). Complete General Training School for Fe Students. Ward Sister required 1st October, for Preliminary Training Sc teaching and to assist the Sister Tutor. Good Ward Sister's experience esse and interest in Student Nurse training from all angles. Straight shift of d Monday to Friday, half-day Saturday, Sunday off. Resident or non-resident.

STAFF NURSES

CROMER AND DISTRICT HOSPITAL, Cromer (General—52 beds). Interes post. Assistant Nurse Training School. Excellent accommodation. Eighty-e hour fortnight.

HOME PLACE CONVALESCENT HOME, Holt (Pre-convalescent—26 be S.R.N. Interesting and responsible work under Consultant Medical Staff Post-acute patients from nearby general hospitals. Home Place is a attractive country mansion converted and equipped as a hospital unit, and prov ideal residential conditions for patients and staff alike. Resident or non-resi

KELLING CHILDREN'S HOSPITAL, Holt (Pre-convalescent—48 beds). hospital is equipped to a high standard and forms part of Enrolled Nurse Trai School. Pleasantly situated outside busy market town with easy access to coastal resorts and main line to London.

KELLING HOSPITAL AND DEPARTMENT OF THORACIC SURGERY, (T.B.—154 beds). Opportunities available for those wishing to take B Certificate. Pleasant locality. Near seaside resorts. Resident or non-resi

STATE ENROLLED NURSES

FLETCHER HOSPITAL, Norwich Road, Cromer (Geriatric—65 be For modern geriatric hospital. Up-to-date equipment in all departments. Excel accommodation, if required. Seaside resort. Easy reach of Norwich and line to London.

HOME PLACE CONVALESCENT HOME, Holt (Pre-convalescent—26 be Interesting and responsible work under Consultant Medical Staff with Post-a patients from nearby general hospitals. Home Place is a most attractive cou mansion converted and equipped as a hospital unit, and provides ideal residen conditions for patients and staff alike. Resident or non-resident.

KELLING HOSPITAL AND DEPARTMENT OF THORACIC SURGERY, (T.B.—154 beds). Well equipped chest hospital with Thoracic Surgical U Training School for B.T.A. Certificate. Hospital attractively situated near sea resorts. Resident or non-resident.

EAST ANGLIAN REGIONAL HOSPITAL BOARD—*Contd.*

MENTAL NURSING VACANCIES

STAFF NURSES

FULBOURN HOSPITAL, Cambridge (Psychiatric—915 beds). Male Staff Nurses. Forty-four hour week. Resident or non-resident. Application form and brochure may be obtained from the Chief Male Nurse.

STUDENT NURSE TRAINING

Applications are invited for Student Nurses at the following hospitals. Training allowance and conditions of service are in accordance with the Whitley Council scale. Applications to Matron of hospital concerned.

FULBOURN HOSPITAL, Cambridge (Psychiatric—915 beds). Applications are invited from young men and women to train as Psychiatric Nurses. Forty-four hour week. Resident or non-resident. Application form and brochure may be obtained from the Chief Male Nurse or the Matron.

PUPIL NURSES

WALNUTTREE HOSPITAL, Sudbury (Long-stay—160 beds). Training School for State Enrolled Nurses. (Experience in progressive geriatric nursing with modern equipment and methods.) Young ladies, 18 years and over, invited to train as State Enrolled Nurses. Training is for two years and is intended for the practical girl anxious to become a professional nurse. (84)

PUBLIC HEALTH VACANCIES—Continued

KENT COUNTY COUNCIL

(Member of Queen's Institute)

Applications invited for the following appointments:

ONE CANDIDATE, S.R.N., S.C.M.

Required for training to qualify for admission to Queen's Roll.

DISTRICT MIDWIVES

Maidstone.
Margate.
Chatham. Unfurnished house available.

TWO DISTRICT MIDWIVES

Dover. Furnished accommodation available if required.

TWO DISTRICT MIDWIVES

Crayford/Dartford Area. Possibility of local council house.

DISTRICT NURSE-MIDWIVES

Speldhurst, Nr. Tunbridge Wells. Unfurnished house available.
Lower Stoke, Nr. Rochester. Midwives' scale. Unfurnished local council house available.
Brookland and District, Nr. Tenterden. Salary—Midwives' scale. Unfurnished house available.
Leigh, Nr. Tonbridge.

GROUP RELIEF DISTRICT NURSE-MIDWIVES

Four Elms/Edenbridge. Unfurnished house available.
Sevenoaks and District.

TWO DISTRICT NURSES

Hythe. Unfurnished accommodation available.

DISTRICT NURSE—MALE

Pangs.

Whitley Council's salaries and conditions of service. Q.I.D.N. Certificate not essential.

Application forms obtainable from County Medical Officer, County Hall, Maidstone. (1104)

BERKSHIRE COUNTY COUNCIL

Applications are invited for the following appointments:

DISTRICT NURSE-MIDWIFE-HEALTH VISITOR

Bradfield. Furnished or unfurnished bungalow available in a very pleasant area eight miles from Reading.

DISTRICT NURSE-MIDWIFE

Wallingford. Furnished house available. Pleasant area on the Thames.

HEALTH VISITOR-SCHOOL NURSE

Windsor. Additional appointment.

Further information and forms of application obtainable from the County Medical Officer, Public Health Department, 10 Abbot's Walk, Reading. (x72)

SSAFA

Soldiers', Sailors' & Airmen's Families Association

Interesting public health nursing posts among the families of British Servicemen in Germany and Aden. S.R.N./S.C.M. essential. H.V. and/or Q.I.D.N. desirable.

Apply P.N.O., SSAFA H.Q.
23 Queen Anne's Gate, London, S.W.1

(968)

LANCASHIRE COUNTY COUNCIL

NURSING STAFF VACANCIES

TRAINEE NURSING ADMINISTRATOR—HOME NURSING SERVICE

Applications are invited from nurses with the qualifications S.R.N., S.C.M., H.V., with District Training, for appointment to the Headquarters Relief Staff in the first instance. Special consideration given to nurses interested in further training, with a view to obtaining a Nursing Administrative Post.

DISTRICT NURSE/MIDWIVES for:

Headquarters' Reliefs.
Lytham/Ansdell Area.
Croston. Accommodation may be provided at a future date.
Bolton-le-Sands.
Garstang/Longridge Area. Accommodation will be available at a future date
Grange-over-Sands.
Lancaster Rural District.

DISTRICT MIDWIVES for:

Tyldesley. Flat available.
Westhoughton. Accommodation will be available at a future date.
Denton. / **Droylsden.** } Small flat available for one successful applicant.
Ashton-under-Lyne. Flat available.
Langley, Middleton. Two vacancies. House available. Would suit two friends.
Eccles.

DISTRICT NURSES for:

Eccles. House available.

STATE ENROLLED NURSES for:

Colne. Flat available.
Denton.

HEALTH VISITORS/SCHOOL NURSES (Combined Posts) for:

Darwen.	**Leigh.**	**Nelson Area.**
Maghull.	**Whitefield.**	**Royton.**
Farnworth.	**Chadderton.**	**Wigan Area.**
Atherton.	**Crompton.**	**Colne.**
Accrington.	**Failsworth.**	**Middleton.**

Car drivers preferred in all cases. Whitley Council salary scales.

Application forms from County Medical Officer of Health, Serial No. 3271, East Cliff County Offices, Preston. Closing date: 4th September, 1961. (1170)

BUCKINGHAMSHIRE COUNTY COUNCIL

MIDWIFERY AND HOME NURSING SERVICE

Applications are invited for the following posts. District Nurse trained or will to take the Course. Accommodation may be furnished or unfurnished. Present holiday arrangements honoured. Cars provided or allowance given for own car.

ASSISTANT SUPERINTENDENT for:

Slough. Experienced S.R.N., S.C.M., with district training, to assist Superintendent with supervision of domiciliary midwifery and home nursing in the South Bucks Area. Affiliated Part II Training School. Facilities available to take Midwife Teachers' Course. Resident post. Full-time Housekeeper employed. Whitley scale salary and conditions of service.

TWO DISTRICT NURSE/MIDWIVES or ONE DISTRICT MIDWIFE and ONE DISTRICT NURSE for:

High Wycombe. Resident. Car driver or willing to learn.

DISTRICT NURSE-MIDWIFE for:

Monks Risborough. Rural area. Bungalow available. Car driver essential.

DISTRICT NURSE-MIDWIFE/HEALTH VISITOR for:

Brill (near Aylesbury, on borders of Oxfordshire). House available. Car driver essential.

AREA RELIEF NURSES (salary on District Midwives' scale). To relieve groups of four or five nurses for holidays and sickness and, when not engaged on these duties, for weekly and monthly off-duty. Car drivers essential. Accommodation as follows:

Westcott. Rural area. Recently completed new bungalow, not yet been occupied, with district room and garage attached.
Winslow. Rural area. Recently completed new two-bedroom house, not yet been occupied, with district room and garage attached.
Langley (Slough). Urban area. Modern, two-bedroom house.

QUEEN'S DISTRICT TRAINING COURSE

State Registered Nurses, with the S.C.M. Certificate, for three months' course arranged by the Queen's Institute of District Nursing. Candidates undertake to work in Buckinghamshire for a period of one year on completion of training. Courses commence in October, 1961, and January, 1962.

Further particulars and application forms available from County Medical Officer, County Health Department, County Offices, Aylesbury, Bucks. (1189)

ESSEX COUNTY COUNCIL

District Nurse-Midwives required in the following districts of Mid-Essex Health Area:

Hatfield Peverel. Bungalow available.
Maldon. Required to provide own accommodation, or rooms available temporarily with retired nurse.
Terling and Great Leighs (rural area). Small cottage, if required.
Braintree and Cressing (part urban, part rural). Housing accommodation may be available.

Car drivers essential. Allowance payable for use of own car, or consideration given to provision of County car.

Further particulars and application forms from Area Medical Officer, 75 Springfield Road, Chelmsford. (1011)

PUBLIC HEALTH VACANCIES—CONTINUED ON SUPPLEMENT XI

MANCHESTER REGIONAL HOSPITAL BOARD

Applications are invited for the undermentioned appointments, which should be sent, together with details of age, qualifications, training and experience, and the names of two referees (or copies of two recent testimonials), to THE MATRON of the appropriate hospital, from whom further details may be obtained if necessary. Salaries in accordance with appropriate National Scales.

LANCASHIRE

ASSISTANT MATRONS

Heath Charnock Hospital, Chorley (Chronic Sick—70 beds; T.B.—38 beds).

Bridgewater Hospital, Patricroft (Geriatric and Psychiatric—319 beds). Resident. This hospital has been extensively modernised and re-equipped, and further modernisation is now in progress. The Assistant Nurse Training School is well established, and this appointment is an excellent opportunity for members of the profession wishing to extend their experience in this sphere of nursing, prior to obtaining more senior appointments. Excellent residential facilities are available. Application forms from the Group Secretary, Park Hospital, Davyhulme.

TUTORS

Booth Hall Children's Hospital, Charlestown Road, Blackley, Manchester, 9 (364 beds). Sister Tutor, qualified, required immediately for addition to teaching staff, which comprises one Principal, two Tutors and one Clinical Instructor. Resident or non-resident; sick children's experience an advantage. Training School for R.S.C.N. and comprehensive S.R.N., R.S.C.N. Block system in operation. Complete paediatric teaching experience offered. Prospective candidates will be welcome to view the department and hospital on application to Matron.

Royal Infirmary, Blackburn (Acute—262 beds). (a) Clinical Ward Tutor for busy Acute General Hospital. Tutorial establishment, two Tutors and one Clinical Ward Tutor.

Bury and Rossendale School of Nursing, Bury. Assistant Sister Tutor required, qualified or unqualified, to work in the Training School for General Register. Interesting work with good conditions. Applications to Matron, Bury General Hospital, Bury.

NIGHT SUPERINTENDENT

Victoria Hospital, Burnley (Acute—173 beds). Grade A. Required for General Training School including a busy clerical department. Excellent experience in progressive hospital. Vacancy September, 1961, due to present Superintendent commencing the College of Nursing Administration Course.

ADMINISTRATIVE SISTERS

Hartley Hospital, Colne (General—42 beds). To assist and relieve the Matron in the administration of the hospital. The hospital is pleasantly situated near the Bronte country. Good accommodation available.

Marsden Hospital, Burnley (Chest Diseases, Acute Medical and Paediatrics—78 beds). Duties include assisting the Matron in the administration of the hospital and relief duties for Matron in her absence. The hospital is pleasantly situated on the outskirts of Burnley and Nelson and is within easy reach of beautiful country and good transport service to Manchester and the coast. Good residential accommodation available if desired. Departmental Sister's rate, Category 'A'. Applications to the Group Secretary, Burnley General Hospital, Burnley.

Fall Birch Hospital, Lostock, Nr. Bolton (Long-stay Orthopaedic—44 beds). Departmental Sister, Category 'B' grading. Will be required to deputise for Matron during her absence. Hospital situated in pleasant country surroundings within four miles of Bolton. Frequent bus service.

NIGHT SISTER IN SOLE CHARGE

Astley Hospital, Astley, Tyldesley, Nr. Manchester. Five nights off per fortnight. This post is suitable for first Sister's post. No operating theatre or casualty department.

NIGHT SISTERS

Wythenshawe Hospital, Manchester, 23 (351 beds). Second. Full-time.

Bury General Hospital, Bury (172 beds). For the Casualty Department. Extremely modern department completed 1960.

Crumpsall Hospital, Delaunays Road, Manchester, 8. One of five working under a Night Superintendent.

NIGHT SISTERS—Contd.

Oldham Royal Infirmary, Union Street West, Oldham (General — 204 beds). One of three.

Victoria Hospital, Burnley (Acute—173 beds). Senior. Four nights per week.

Clitheroe Hospital, Clitheroe (Long-stay—101 beds). S.R.N. Resident or non-resident.

THEATRE SISTERS

Wrightington Hospital, Nr. Wigan (Orthopaedic — 140 adults, 30 child—Centre for Hip Surgery) (Chest—100 adults, 20 child, Renal—30 adults).

Oldham and District General Hospital, Rochdale Road, Oldham (General Unit—Training School for Student Nurses) (Mainly General—965 beds). To work under Theatre Superintendent. Resident or non-resident. 88 hour fortnight.

Christie Hospital and Holt Radium Institute, Manchester, 20 (Cancer—252 beds). Sister or Charge Nurse for Surgical Theatres (general work).

Baguley Hospital, Wythenshawe, Manchester, 23 (T.B., Thoracic and Cardiac Surgery—390 beds). Excellent thoracic surgical experience. Melrose heart-lung machine. Hypothermia.

Royal Infirmary, Bolton (General Training School for Nurses) (Acute—246 beds). Senior post. To work with Theatre Superintendent. Recent experience in theatre work in a general hospital essential.

WARD SISTERS

Booth Hall Children's Hospital, Charlestown Road, Blackley, Manchester, 9 (364 beds). For Girls' Orthopaedic Wards. R.S.C.N. or S.R.N. and Orthopaedic Certificate.

Wrightington Hospital, Nr. Wigan (Orthopaedic — 140 adults, 30 child—Centre for Hip Surgery) (Chest—100 adults, 20 child, Renal—30 adults). To take charge of Recovery Ward.

Royal Lancaster Infirmary, Lancaster. For Female Surgical Ward with 19 beds and 16 cots.

Oldham Royal Infirmary, Union Street West, Oldham (General — 204 beds). For Orthoapedic Ward—one of two working under Senior Sister.

Strinesdale Hospital, Moorside, Oldham (T.B.—55 beds). Resident or non-resident. 88 hour fortnight.

Westhulme I.D. Hospital, Chadderton Road, Oldham (I.D.—58 beds). For Dermatological Unit. Resident or non-resident. 88 hour fortnight.

Oldham and District General Hospital, Rochdale Road, Oldham (General Unit—Training School for Student Nurses) (Mainly General—965 beds). Juniors for Gynaecology Ward, Medical Ward and Paediatric Ward. Sisters also required for the Geriatric Unit.

WARD SISTERS—Contd.

Royal Infirmary, Blackburn (Acute—262 beds). For busy Acute Surgical Unit of 38 beds. Vacancy also exists in September for Second Sister Medical Ward, which consists of 19 male and 19 female beds.

Fairfield General Hospital, Bury (508 beds). Senior Gynaecological Sister for modernised ward of 26 beds. An experienced officer in this type of work is required and is supported by other fully trained nursing staff.

SISTERS

Royal Infirmary, Bolton (General Training School for Nurses) (Acute—246 beds). Junior for Casualty Department.

HOLIDAY RELIEF SISTER

Sharoe Green Hospital, Preston (General and Maternity—375 beds). Resident or non-resident.

MIDWIFERY NIGHT SUPERINTENDENT

Oldham and District General Hospital, Rochdale Road, Oldham (Mainly General—965 beds, modern Maternity Unit—68 beds). For busy Maternity Unit, including Premature Baby Department. M.T.D. desirable, but not essential. Applications to Superintendent Midwife.

MIDWIFERY NIGHT SISTERS

Rough Lee Maternity Home, Accrington (Maternity—11 beds). S.R.N. desirable. Non-resident.

STAFF MIDWIVES

Crumpsall Hospital, Delaunays Road, Manchester, 8. Complete General and Assistant Nurse Training School and Part I Midwifery Training School. For well equipped unit of 130 beds. Excellent experience to be gained. Resident or non-resident.

Urmston Cottage Hospital, Urmston (22 beds). Resident or non-resident.

Preston Royal Infirmary, Preston (General, Acute and Continuation—526 beds). For Maternity Department with 50 beds and 15 special care cots. Part I Training School. Excellent experience available. Two required to fill vacancies caused by promotion within the department. Resident or non-resident.

Sharoe Green Hospital, Preston (General and Maternity — 375 beds). For Maternity Department with 51 beds.

Bank Hall Maternity Hospital, Burnley (Maternity — 42 beds). Trained. Excellent experience available in normal and abnormal deliveries. Resident or non-resident.

Bramley Meade Maternity Home, Whalley (Maternity—22 beds). Full-time.

PUPIL MIDWIVES

Sharoe Green Hospital, Preston (General and Maternity—375 beds). For September and December Part II Midwifery Training Schools.

Oldham and District General Hospital, Rochdale Road, Oldham (Mainly General—965 beds, modern Maternity Unit—68 beds). S.R.N. Good experience in all departments. Vacancies occur at three monthly intervals. Lectures and tutorials given during hours of duty. 88 hour fortnight. Resident or non-resident. Applications to Superintendent Midwife.

STAFF NURSES (THEATRE)

Wrightington Hospital, Nr. Wigan (Orthopaedic — 140 adults, 30 child—Centre for Hip Surgery) (Chest—100 adults, 20 child, Renal—30 adults).

Oldham Royal Infirmary, Union Street West, Oldham (General — 204 beds).

Oldham and District General Hospital, Rochdale Road, Oldham (General Unit—Training School for Student Nurses) (Mainly General—965 beds).

Duchess of York Hospital for Babies, Manchester, 19 (103 cots). S.R.N. R.S.C.N. with theatre experience. General, plastic and E.N.T. surgery. Resident. Interesting work.

NIGHT STAFF NURSES

Bury General Hospital, Bury (172 beds). For the Casualty Department. Extremely modern department completed 1960.

STAFF NURSES (MALE or FEMALE)

Wrightington Hospital, Nr. Wigan (Centre for Hip Surgery) (Orthopaedic—140 adults, 30 child. Chest—100 adults, 20 child. Renal—30 adults). For full-time day duty.

Crumpsall Hospital, Delaunays Road, Manchester, 8. (a) For general nursing day and night duty. (b) Trained staff required for modern Neurosurgical Unit of 26 beds (13 male, 13 female).

Sharoe Green Hospital, Preston (General and Maternity—375 beds). For general wards, day and night duty.

Manchester and Salford Hospital for Skin Diseases, Quay Street, Manchester 3 (Dermatology — 56 beds). Full or S.R.N. required, also part-time (22 hours per week).

Oldham Royal Infirmary, Union Street West, Oldham (General — 204 beds). For the Orthopaedic Ward, Casualty Department, Out-patients' Department and Wards.

Oldham and District General Hospital, Rochdale Road, Oldham (General Unit—Training School for Student Nurses) (Mainly General—965 beds). For Gynaecology Ward, Medical Wards, Children's Wards, Private Wards and Geriatric Unit. Resident or non-resident, 88 hour fortnight.

Victoria Hospital, Burnley (Acute—173 beds). For ophthalmic training.

Reedyford Memorial Hospital, Nelson (Surgical—62 beds). Full or part-time. Day or night duty.

Duchess of York Hospital for Babies, Manchester, 19 (103 cots). Full-time. Medical Ward. Excellent experience. 44 hour week. Training School for Registered Sick Children's Nurses. Resident or non-resident.

Baguley Hospital, Wythenshawe, Manchester, 23 (T.B., Thoracic and Cardiac Surgery—390 beds). (a) For Recovery Ward of thoracic surgical unit. (b) Medical and Surgical Wards. Day or night.

Clitheroe Hospital, Clitheroe (Long-stay—101 beds). Part-time.

STAFF NURSES (FEMALE)

Duchess of York Hospital for Babies, Manchester, 19 (103 cots). For Premature Baby Unit. One full-time S.R.N. or R.S.C.N. and Midwifery Part I or Part II with previous experience of premature babies.

Newlands Nursing Home, Chorley New Road, Bolton (Acute Surgical and Medical—32 private patients beds). Apply to Matron, The Royal Infirmary, Bolton.

Hulton Hospital, Hulton Lane, Bolton (Enrolled Nurse Training School) (Acute—131 beds). For Children's Infectious Diseases Ward (cubicled) of 10 cots.

Royal Infirmary, Bolton (General Training School for Nurses) (Acute—246 beds). For day or night duty.

WRIGHTINGTON HOSPITAL, Nr. WIGAN, LANCS.

(Orthopaedic—140 adults, 30 child—Centre for Hip Surgery)
(Chest—100 adults, 20 child; Renal—30 adults)

New Private Patient Unit, of 8 beds for orthopaedic surgery, is opening early August, and the following staff are required:

2 STAFF NURSES for day duty.
2 ENROLLED NURSES for day duty.
2 ENROLLED NURSES for night duty.

MANCHESTER REGIONAL HOSPITAL BOARD—*Contd.*

LANCASHIRE—Contd.

POST-GRADUATE NURSES

Beth Hall Children's Hospital, Charlestown Road, Blackley, Manchester, 9 (364 beds). State Registration in the nursing of sick children. Period 13 months. Applications are invited from State Registered Nurses who have received two months' paediatric experience during training. First Course commences September, 1961.

Duchess of York Hospital for Babies, Manchester, 19 (103 cots). Students required immediately for six months' premature baby course. S.R.N. or R.S.C.N. Resident or non-resident.

Baguley Hospital, Wythenshawe, Manchester, 23 (T.B., Thoracic and Cardiac Surgery—390 beds). Vacancies exist for nurses desiring six months' experience in a modern thoracic surgical unit. Open heart surgery developing. Certificate of Training awarded on completion of the course. Lecture course given. Vacancies also exist for one year's post-graduate training for British Tuberculosis Association Certificate. Examinations in May and November.

ENROLLED NURSES (MALE or FEMALE)

Wrightington Hospital, Nr. Wigan (Orthopaedic — 140 adults, 30 child—Centre for Hip Surgery) (Chest—100 adults, 20 child, Renal—30 adults). For full-time day duty.

Crumpsall Hospital, Delaunays Road, Manchester, 8 (For Chronic Sick Wards and Theatre).

Manchester and Salford Hospital for Skin Diseases, Quay Street, Manchester, 3 (Dermatology—56 beds).

Strinesdale Hospital, Moorside, Oldham (T.B.—55 beds). 88 hour fortnight.

Baguley Hospital, Wythenshawe, Manchester, 23 (T.B., Thoracic and Cardiac Surgery—390 beds). Day or night duty. Full or part-time.

ENROLLED NURSES (FEMALE)

Preston Royal Infirmary, Preston (General, Acute and Continuation—526 beds). General Training School. For general wards in the Infirmary and its Continuation Hospitals. Resident or non-resident.

ENROLLED NURSES (FEMALE)—Contd.

Eaves Lane Hospital, Chorley (Maternity and Chronic Sick—185 beds).

Dr. Kershaw's Cottage Hospital, Turf Lane, Royton, Nr. Oldham (General Practitioner—20 beds). Resident or non-resident. 88 hour fortnight.

STUDENT NURSES

Sharoe Green Hospital, Preston (General and Maternity—375 beds). Male and female required. Modern Preliminary Training School. Lectures given by medical staff and qualified Sister Tutor; study day system in operation.

Crumpsall Hospital, Delaunays Road, Manchester, 8. Complete Training School. There are vacancies in the school, commencing in January, for suitably educated girls of 18 years of age and over for three years' training in general nursing. Candidates accepted for a reduced period of two years if already on the Supplementary Register of the General Nursing Council.

Oldham and District General Hospital, Rochdale Road, Oldham (General Unit—Training School for Student Nurses) (Mainly General — 965 beds). Female students for Preliminary Training School commencing 4th February, 1962. Block system of education is in force. Theoretical training from qualified Sister Tutor. Student Nurses on Supplementary Register are accepted for two years' training.

PUPIL NURSES

Chorley and District Hospital, Chorley (General and Maternity—85 beds). For the above Group Hospital which is recognised as a Training School for Enrolled Nurses. Candidates are accepted for training between the ages of 18 and 35 years. Forms of application and further particulars available from Matron.

Crumpsall Hospital, Delaunays Road, Manchester, 8. For two years' training. Minimum age 18 years. School commences in October, 1961.

DERBYSHIRE

BUXTON HOSPITAL, BUXTON

(General—44 beds)

Part-time or full-time Staff Nurse.

CHESHIRE

SISTER TUTOR IN SOLE CHARGE

Crewe and District Memorial Hospital, Victoria Avenue, Crewe (Recognised by the General Nursing Council as a Complete Training School for the General Register) (110 beds). Five-day week. Study day system of nurse tuition. Resident or non-resident.

TUTORS

Stockport and Buxton H.M.C. Applications are invited from qualified Tutors for the post of Nurse Tutor in the Stockport School of Nursing. This is an additional post in the School of Nursing where there are at present six Tutors in post and 230 students in training. Applications to the Group Secretary, Stockport and Buxton H.M.C., 59b Shaw Heath, Stockport.

HOME SISTER

Stockport Infirmary, Stockport (General—169 beds). Resident with some hospital administrative duties.

THEATRE SUPERINTENDENT

Stockport Infirmary, Stockport (General—169 beds). Resident or non-resident.

THEATRE SISTERS

War Memorial Hospital, Congleton (39 beds).

Stockport Infirmary, Stockport (General—169 beds). Resident or non-resident.

WARD SISTERS

West Heath Hospital, Congleton (55 beds).

St. Thomas Hospital, Stockport (Chronic—419 beds). Resident or non-resident. For an active Geriatric Ward.

MIDWIFERY SISTERS

War Memorial Hospital, Congleton (39 beds).

Linden Grange Maternity Home, Crewe (G.P. Maternity Unit—16 beds). Resident or non-resident.

STAFF MIDWIVES

Linden Grange Maternity Home, Crewe (G.P. Maternity Unit—16 beds). Resident or non-resident.

STUDENT NURSES

Crewe and District Memorial Hospital, Victoria Avenue, Crewe (Recognised by the General Nursing Council as a Complete Training School for the General Register) (110 beds). There are vacancies in the Preliminary Training School for suitably educated young ladies between 18 and 35 years of age who wish to train as Nurses. Study day system of nurse tuition.

MENTAL NURSING VACANCIES

PARKSIDE HOSPITAL MACCLESFIELD, CHESHIRE

(Mental—1,609 beds)

Assistant Matron. Applicants should be R.M.N. and preferably also S.R.N., and must have had Ward Sister's experience. The hospital (880 female beds) is situated within easy reach of Manchester and Buxton. Open door system. Neurosurgical Unit. 120 Student Nurses with separate Nurse Training School. Excellent administrative experience to be gained. Apply within 14 days; applicants may visit the hospital by appointment.

BURNLEY GENERAL HOSPITAL BURNLEY, LANCASHIRE

(General—630 beds)

Staff Nurses (female) for Acute Psychiatric Unit. Department modernised. Active modern treatments used. Psychiatric training desirable, but general trained Nurses will also be considered.

SHAROE GREEN HOSPITAL PRESTON, LANCASHIRE

(General and Maternity—375 beds)

Deputy Sister for Female Psychiatric Ward (100 beds). Resident or non-resident. All modern forms of treatment carried out. S.R.N. and R.M.N. essential.

Staff Nurses for Psychiatric Unit.

STUDENTS. There are vacancies for **Student Nurses, Pupil Nurses** and **Pupil Midwives** at Training Hospitals (including Mental Hospitals and Mental Deficiency Institutions) in all parts of the Region, which comprises parts of Lancashire, Cheshire, Derbyshire and Westmorland. Applicants who wish to enter training should write to the Matron of the hospital of their choice. A list of hospitals in the region which are recognised Training Schools for Student Nurses, Pupil Nurses and Pupil Midwives will be sent on application to the Nursing Officer, Manchester Regional Hospital Board, Cheetwood Road, Manchester, 8. (70)

PUBLIC HEALTH VACANCIES

COUNTY BOROUGH OF EAST HAM HOME NURSING SERVICE

Applications are invited for appointment as a whole, non-resident **District Nurse** in the Home Nursing Service. Applicants must be State Registered Nurses and possession of a certificate of District Training will be an advantage.

Application forms and further details available from the Medical Officer of Health, Town Hall Annexe, Barking Road, E.6. (1081)

CITY OF WORCESTER HEALTH DEPARTMENT

APPOINTMENT OF SUPERINTENDENT HEALTH VISITOR/SUPERINTENDENT SCHOOL NURSE

Applications are invited for the post of **Superintendent Health Visitor/Superintendent Nurse** in the above department.

Salary will be in accordance with Joint Council conditions of service viz: £ £31 (2) x £32 (2) to £971.

Essential User car allowance is available with the post and consideration will be given to the provision of housing accommodation for the successful candidate if required.

Further particulars and application forms may be obtained from the Medical Officer of Health, Church House, The Avenue, The Worcester, to whom completed applications forms should be returned not later than August, 1961. (1023)

HEALTH VISITOR TUTOR AND DISTRICT NURSE TUTOR

required by the Government of Ghana for a new Community Health School. There will be three such schools, the two others being in charge of W.H.O. tutors. Training of Community Health nurses for rural areas is an urgent need in Ghana Health Service. Teaching will be in English.

Salary: £1,250 x £50 — £1,600 p.a.

Contract 2 tours each of 15—18 months.

Passages free. Accommodation provided.

Apply to:— The Overseas Nursing Association
Sanctuary Buildings
Great Smith Street, London, S.W.1 (868)

CORNWALL COUNTY COUNCIL

Full-time permanent **Relief Midwife** wanted for **Wadebridge Area.** Car provided or allowance paid for own car.

Salary and service conditions in accordance with Whitley Council decisions. Apply County Nursing Officer, The Crescent, Truro.

E. T. VERGER,
Clerk of the County Council.

County Hall,
Truro. (1220)

COUNTY BOROUGH OF DERBY PUBLIC HEALTH DEPARTMENT

HEALTH VISITOR OR STUDENT HEALTH VISITOR

Applications are invited for the above appointment. Candidates for the Health Visitor's post must possess a Health Visitor's qualifications recognised by the Ministry of Health. For the Student Health Visitor's post candidates must be State Registered Nurses and must have Part I of the Midwifery Training Course.

Salary will be as follows: Health Visitor—in accordance with the Whitley Council scale of salaries, plus uniform allowance of £24 per annum. Student Health Visitor—three-quarters of minimum Health Visitors' scale during training, with uniform allowance of £12 and text-book allowance of £5. Full Health Visitor's salary on qualifying.

The appointment is subject to the provisions of the Local Government Superannuation Acts, and to a satisfactory medical report.

Applications, stating age, qualifications and experience, together with the names of three referees, should be sent, within fourteen days of the appearance of this advertisement, to the Medical Officer of Health, The Council House, Derby.

N. S. FISHER,
Town Clerk.

9th August, 1961. (1195)

PUBLIC HEALTH VACANCIES CONTINUED ON SUPPLEMENT XIII

OXFORD REGIONAL HOSPITAL BOARD

(43 BANBURY ROAD, OXFORD)

Berkshire, Buckinghamshire, Northamptonshire, Oxfordshire, and parts of Gloucestershire and Wiltshire

Applications are invited for the following appointments, which should be sent, with details of age, training, qualifications and experience, to the Matron of the appropriate hospital, from whom further details may be obtained. National salary scales apply.

Inquiries about other posts and training facilities should be addressed to the Board's Nursing Officer.

ASSISTANT MATRONS

NEWBURY DISTRICT HOSPITAL, NEWBURY, BERKS.
(General—90 beds). Attractive, self-contained, furnished flat. Training School for Pupil Nurses. Application forms obtainable from Group Secretary, 3 Craven Road, Reading.

ROYAL BUCKINGHAMSHIRE HOSPITAL, AYLESBURY
(General—110 beds). **Second Assistant Matron.** This hospital provides the Group Departments of Obstetrics, Accident and Orthopaedic Surgery, Ophthalmology and Children's Surgery; it is also the main out-patients' centre for Aylesbury and North Bucks. It combines with Stoke Mandeville and Tindal General Hospitals to form the Group Training School for Nurses. This is an additional nursing administrative post, due to the Matron recently having been appointed Matron of the neighbouring Tindal General Hospital also. It offers interesting work and experience for a young lady seeking higher administrative appointments. Apply, stating age, qualifications, experience and names of two referees, to Secretary, Royal Buckinghamshire and Associated Hospitals' Management Committee, 9 Bicester Road, Aylesbury, Bucks.

TINDAL GENERAL HOSPITAL, AYLESBURY
(Mainly General—255 beds). **Second Assistant Matron.** The acute surgical, ear, nose and throat and chest services for the area are provided at the hospital, together with some geriatric services. In addition to taking part in the Group Training School for General State Registration, the hospital is the centre for the Group Enrolled Nurse Training School. The post, which will be vacant mid-September, offers excellent experience for a lady seeking higher administrative appointments. Detailed applications to the Secretary, Royal Buckinghamshire and Associated Hospitals' Management Committee, 9 Bicester Road, Aylesbury, Bucks.

REGISTERED NURSE TUTORS

AMERSHAM GENERAL HOSPITAL, AMERSHAM
(General—293 beds). Sister Tutor, one of three. Excellent experience available.

ROYAL BERKSHIRE HOSPITAL, READING
(342 beds). Female. This is an additional appointment and there will be full opportunity to participate in interesting experimental schemes of training in the Senior School.

HOME SISTER

AMERSHAM GENERAL HOSPITAL, AMERSHAM
(General—293 beds).

ADMINISTRATIVE SISTER

WOKINGHAM HOSPITAL, WOKINGHAM, BERKS.
(Chronic Sick, Geriatric, Paediatric and Maternity—152 beds). Part of Pupil Nurse Training School. Preferably resident. New post, Departmental Category "B". Application forms from Group Secretary, Reading and District Hospital Management Committee, 3 Craven Road, Reading.

NIGHT SISTERS (In Sole Charge)

ST. GEORGE'S HOSPITAL, WALLINGFORD, BERKS.
(Maternity—17 beds).

WALLINGFORD AND DISTRICT HOSPITAL, WALLINGFORD, BERKS.
(General—18 beds).

NIGHT SISTERS

AMERSHAM GENERAL HOSPITAL, AMERSHAM
(General—293 beds). One of three. Off duty—three nights per week.

BATTLE HOSPITAL, READING
(Mainly General—376 beds). Resident or non-resident.

BOOKER HOSPITAL, BOOKER, Nr. HIGH WYCOMBE, BUCKS.
Apply to Matron, War Memorial Hospital, High Wycombe.

GLAPTHORN ROAD HOSPITAL, OUNDLE, Nr. PETERBOROUGH
Night Sister or Staff Nurse, full or part-time, for Chronic Sick block of 60 beds. Resident or non-resident—self contained furnished flat available.

PEPPARD CHEST HOSPITAL, HENLEY-ON-THAMES
(Regional Thoracic Centre—236 beds). One of two working under Night Superintendent. Experience in pulmonary tuberculosis and thoracic surgery an advantage, but B.T.A. Certificate may be taken here.

ROYAL BERKSHIRE HOSPITAL, READING
(General—342 beds).

THEATRE SISTERS

WALLINGFORD AND DISTRICT HOSPITAL, WALLINGFORD
(18 beds).

WARD SISTERS

AMERSHAM GENERAL HOSPITAL, AMERSHAM
Sister-in-Charge for Male Medical Wards, 25 beds. Also Junior Sister for Female Medical Ward.

BOOKER HOSPITAL, BOOKER, Nr. HIGH WYCOMBE, BUCKS.
Sister for 33 bed Geriatric Ward. Apply to Matron, War Memorial Hospital, High Wycombe.

BRACKLEY COTTAGE HOSPITAL, NORTHANTS.
(12 beds). S.R.N., S.C.M., for night duty. To commence 1st September.

EAST VIEW HOSPITAL, STOW-ON-THE-WOLD, GLOS.
(Chronic Sick—38 beds). Accommodation available in furnished bungalow.

HIGH WYCOMBE WAR MEMORIAL HOSPITAL, HIGH WYCOMBE
(General—96 beds). Relief Sister. Also Sister for Female Surgical Ward.

ROYAL BERKSHIRE HOSPITAL, READING
(General—342 beds). Senior Sister; also Sister for Female Medical Ward, and one for night duty.

WARD SISTERS—Contd.

ST. MARY'S HOSPITAL, WALLINGFORD, BERKS.
(Chronic Sick—123 beds).

SANDLEFORD HOSPITAL, NEWBURY, BERKS.
(Chronic Sick and Maternity—118 beds). Ward Sister for 28 bedded ward chronic sick, modernised and part of training scheme for S.E.N. Please to Matron, Newbury District Hospital.

STAFF NURSES (Female)

AMERSHAM GENERAL HOSPITAL, AMERSHAM
(General—293 beds). For Medical and Surgical Wards.

BATTLE HOSPITAL, READING
(Mainly General—376 beds). For Area Accident Service-Unit duties in Casualty Department, Wards and Theatres (busy department providing excellent experience). Premature Baby Unit of 18 cots—Staff Nurse with Premature Baby Course. Geriatric, Medical and Rehabilitation for Male and Female Wards and Out-patient Departments. Also for resuscitation cubicles, Orthopaedic Unit. The hospital is situated in very pleasant surroundings within easy reach of London and Oxford by bus or train.

BLAGRAVE HOSPITAL, READING
(Convalescent—60 beds). For Women's Ward (Surgical) and Male Surgical Ward. Apply to Matron, Royal Berkshire Hospital, Reading.

COLD ASH CHILDREN'S HOSPITAL, Nr. NEWBURY, BERKS.
S.R.N. or R.S.C.N.

HIGH WYCOMBE WAR MEMORIAL HOSPITAL, HIGH WYCOMBE
(General—96 beds). For Medical and Surgical Wards.

HORTON GENERAL HOSPITAL, BANBURY
(Complete General and Pupil Nurse Training School—355 beds). For The O.P.D. Casualty—also for Acute and Geriatric Wards, day and night duty. Hospital in pleasant surroundings, within easy reach of London, Oxford, Birmingham.

MORETON-IN-MARSH DISTRICT HOSPITAL, GLOS.
(General—31 beds). Resident or non-resident.

NEWBURY DISTRICT HOSPITAL, NEWBURY, BERKS.
(General—90 beds). Staff Nurse for busy Male Surgical Ward (41 beds). Excellent experience in all types of surgery.

NORTHAMPTON GENERAL HOSPITAL, NORTHAMPTON
(545 beds). There will be vacancies in the early Autumn to help to implement 'straight shift' plan of duty.

PEPPARD CHEST HOSPITAL, HENLEY-ON-THAMES, OXON.
(Regional Thoracic Centre—236 beds). For Male and Female Surgical Wards.

PROSPECT PARK HOSPITAL, READING, BERKS.
(General and I.D.—104 beds). For Infectious Diseases and Medical Wards. Apply Matron, Royal Berkshire Hospital, Reading.

ROYAL BERKSHIRE HOSPITAL, READING
(General—342 beds). Staff Nurses for Private Patients' Wing.

SAVERNAKE HOSPITAL, MARLBOROUGH, WILTS.
(General—78 beds, including 10 bedded Maternity Unit for Midwife on Call. For Men's Ward.

WALLINGFORD AND DISTRICT HOSPITAL, WALLINGFORD, BERKS.
(General—18 beds). For night duty, also one for Theatre.

WOKINGHAM HOSPITAL, WOKINGHAM, BERKS.
(Chronic Sick and Maternity—152 beds).

STAFF NURSES (Male)

BATTLE HOSPITAL, READING
(Mainly General—376 beds). For Accident and Orthopaedic Theatre.

PEPPARD CHEST HOSPITAL, HENLEY-ON-THAMES
(236 beds). For busy Thoracic Wards. Experience in thoracic surgery an advantage, but training in the specialised work may be taken at the hospital.

NURSERY NURSES

HORTON MATERNITY HOSPITAL, BANBURY, OXON.
(35 beds). Opened in March, 1961. Resident or non-resident. Apply to Matron, Horton General Hospital, Banbury.

WOKINGHAM HOSPITAL, WOKINGHAM, BERKS.
Qualified Nursery Nurses for work in newly-opened Maternity Department. Pleasant quarters. Within easy reach of Reading, London. Resident or non-resident.

POST REGISTRATION COURSES

READING AND DISTRICT COMBINED HOSPITALS, MATERNITY
Premature Baby Unit offers three months' course in the nursing of premature babies, under modern conditions, to State Registered Sick Children's Nurses, State Certified Midwives. Apply Matron, Battle Hospital, Reading.

STATE ENROLLED NURSES (Female)

AMERSHAM GENERAL HOSPITAL, AMERSHAM
(General—293 beds).

BATTLE HOSPITAL, READING
(Mainly General—376 beds). Day or night duty for Medical. Rehabilitation, Orthopaedic and Accident Wards and for Maternity Unit.

BLAGRAVE HOSPTAL, READING
(Convalescent—60 beds). For night duty. Apply Matron, Royal Berkshire Hospital, Reading.

CHALFONTS AND GERRARDS CROSS HOSPITAL, GERRARDS CROSS
(General—36 beds).

OXFORD REGIONAL HOSPITAL BOARD—*Contd.*

STATE ENROLLED NURSES (Female)—Contd.

CHESHAM COTTAGE HOSPITAL, CHESHAM
Part-time.

HIGH WYCOMBE WAR MEMORIAL HOSPITAL, HIGH WYCOMBE
(General—96 beds). Female.

HORTON GENERAL HOSPITAL, BANBURY, OXON.
(355 beds). For day and night duty on Acute and Geriatric Wards, also on the Maternity Department. Hospital in pleasant surroundings, within easy reach of London, Oxford and Birmingham.

MARLOW COTTAGE HOSPITAL, MARLOW
Full-time. Resident or non-resident.

PEPPARD CHEST HOSPITAL, HENLEY-ON-THAMES, OXON.
(Chest Diseases—236 beds). Male or female required for busy Thoracic Wards. Experience in thoracic surgery an advantage, but training in the specialised work may be taken at the hospital. Also required for Male and Female Surgical Wards.

PROSPECT PARK HOSPITAL, READING, BERKS.
(General and I.D.—104 beds). For night duty. Apply Matron, Royal Berkshire Hospital, Reading.

ST. MARY'S HOSPITAL, WALLINGFORD, BERKS.
(Chronic Sick—123 beds).

SANDLEFORD HOSPITAL, NEWBURY
(Chronic Sick and Maternity—118 beds). For Chronic Sick Wards and Maternity.

WOKINGHAM HOSPITAL, WOKINGHAM, BERKS.
(Chronic Sick and Maternity—152 beds). For Geriatric and Maternity Wards. Full or part-time. Resident or non-resident.

MIDWIFERY NIGHT SISTER

STONE MATERNITY HOME, CHALFONT ST. GILES

MIDWIFERY SISTERS

BICESTER COTTAGE HOSPITAL, OXON.
(Maternity—10 beds).

ST. GEORGE'S HOSPITAL, WALLINGFORD, BERKS.
(Maternity—17 beds).

WOKINGHAM HOSPITAL, WOKINGHAM, BERKS.
(Chronic Sick and Maternity—152 beds).

STAFF MIDWIVES

AMERSHAM GENERAL HOSPITAL, AMERSHAM
(General—293 beds). Two immediate vacancies for busy modern Maternity Unit of 30 beds which is a Part II Training School. Resident or non-resident. Apply to Midwifery Superintendent.

BICESTER COTTAGE HOSPITAL, OXON.
(Maternity—10 beds).

READING COMBINED HOSPITALS MATERNITY UNIT
Part II Training School. Apply Battle Hospital, Reading.

ST. MARY'S HOSPITAL, KETTERING
(Maternity Unit—36 beds. Part II Training School). Full-time. Forty-four hour week. Good all-round experience in normal and abnormal midwifery and obstetric theatre work. The hospital is pleasantly situated, is within easy reach of London and other main provincial towns and has modern living accommodation. Applications to the Matron, Maternity Unit.

ST. GEORGE'S HOSPITAL, WALLINGFORD, BERKS.
(Maternity—17 beds).

STONE MATERNITY HOME, CHALFONT ST. GILES
For Holiday Relief.

WOKINGHAM HOSPITAL, WOKINGHAM, BERKS.
(Chronic Sick and Maternity—152 beds). Two required.

PUPIL MIDWIVES

AMERSHAM GENERAL HOSPITAL, AMERSHAM
(General—293 beds). Part II Training. Vacancies for March, 1962. Apply to Midwifery Superintendent.

BATTLE HOSPITAL, READING
(Mainly General—376 beds). Part II.

SHRUBBERY MATERNITY HOME, HIGH WYCOMBE, BUCKS.
(21 beds). Part II training. Vacancies for December, 1961.

NURSING AUXILIARIES

AMERSHAM GENERAL HOSPITAL, AMERSHAM
(General—293 beds).

CHALFONTS AND GERRARDS CROSS HOSPITAL, GERRARDS CROSS
(General—36 beds).

HORTON GENERAL HOSPITAL, BANBURY, OXON.
(355 beds). For day and night duty on Acute and Geriatric Wards, also on the Maternity Department. Hospital in pleasant surroundings, within easy reach of London, Oxford and Birmingham.

WOKINGHAM HOSPITAL, WOKINGHAM, BERKS.
(Chronic Sick and Maternity—152 beds).

MENTAL AND MENTAL DEFICIENCY NURSING APPOINTMENTS

REGISTERED NURSE TUTOR

ST. JOHN'S HOSPITAL, STONE, Nr. AYLESBURY, BUCKINGHAMSHIRE
(Psychiatric—865 beds). Assistant Sister Tutor, qualified or unqualified. Resident or non-resident.

STAFF NURSES (Female)

HORTON GENERAL HOSPITAL, BANBURY
Applications invited for the post of Staff Nurse, R.M.N., in the new Psychiatric Unit attached to this hospital, which is to be opened shortly. This unit will open, in the first instance, as a Day Centre, later to become a 15 bedded In-patient or Night Hospital Centre, with out-patient clinic facilities and close links with the Public Health Services. The candidate will, in the first instance, prior to the opening of this unit, be required to work for a short period in a similar clinic attached to Littlemore Hospital. Applications to the Matron, Horton General Hospital, Banbury, Oxon., as soon as possible.

STUDENT NURSES

Vacancies for Student Nurses are available at the following hospitals. Please apply to the Matron of the hospital concerned.

HORTON GENERAL HOSPITAL, BANBURY, OXON.
(355 beds). Complete General Nurse Training School. Pupil Nurse Training School. Male or female Students aged 18 years or over. Block system of education in force. Hospital in pleasant surroundings, within easy reach of London, Oxford and Birmingham. Next vacancy January, 1962.

NORTHAMPTON GENERAL HOSPITAL, NORTHAMPTON
(540 beds). Applications are invited from girls aged 18 or over for General Nurse Training. Block study system of education. Forty-four hour week. Modern Nurses' Home. Apply to Matron for illustrated brochure.

PEPPARD CHEST HOSPITAL, HENLEY-ON-THAMES, OXON.
(Regional Thoracic Surgical Centre—236 beds). Vacancies for well-educated women and men students. All types of treatment for pulmonary T.B., including Major Thoracic Surgical Unit for T.B. and non-Tuberculosis diseases of the chest. Training School under G.N.C. (special three years' training, one year in the Chest Hospital, and two years in a General Hospital). Hospital is also two years' Training School for British T.A. Certificate, one year of which counts towards General Training.

READING COMBINED HOSPITALS TRAINING SCHOOL FOR NURSES
comprising **Royal Berkshire, Battle and Prospect Park Hospitals.** Applications are invited from well-educated young ladies (18-32 years) to train as Nurses. Nurses on Supplementary Part of the Register accepted for two years' training. Block system of training has been adopted. Central Preliminary School eight week course. Vacancies October, 1961, and January, 1962. Apply Matron, Royal Berkshire Hospital, Reading.

ROYAL BUCKINGHAMSHIRE AND ASSOCIATED HOSPITALS' SCHOOL OF NURSING
Comprising Royal Buckinghamshire, Stoke Mandeville and Tindal General Hospitals
(471 beds in the General Training School). Applications are invited from girls of 18 and over, for General Training. Block system of education. Excellent practical experience. Modern teaching unit and nurses' residence. Forty-four hour week. Post-registration students accepted for two years' training. Apply to the Senior Matron, Stoke Mandeville Hospital, Aylesbury, for illustrated brochure.

PUPIL NURSES

HIGH WYCOMBE WAR MEMORIAL HOSPITAL, HIGH WYCOMBE
(General—96 beds). Candidates of 18 years and over are invited to apply for Enrolled Nurse Training in new school. The course consists of two years' practical training. Apply to Matron for application forms, etc.

HORTON GENERAL HOSPITAL, BANBURY, OXON.
(355 beds). Complete General Training School. Pupil Nurse Training School. Male and female Students, 18-45 years. Experience gained in geriatric, paediatric and acute nursing.

NEWBURY HOSPITALS COMPONENT TRAINING SCHOOL
Excellent experience in acute general hospital and in geriatric nursing. Apply Matron, Newbury District Hospital, Newbury, Berks.

PEPPARD CHEST HOSPITAL, HENLEY-ON-THAMES, OXON.
(Regional Thoracic Surgical Centre—236 beds). The hospital has recently been approved by the General Nursing Council as a Pupil Nurse Training School. This type of practical training is particularly suitable for nurses who find the theoretical part of General Training difficult. This is a well-equipped attractive hospital with a new Teaching Unit. The hospital is set on the spur of the Chiltern Hills, within easy reach of Reading and other large towns. Applications are invited from suitable male and female pupils between the ages of 18 and 45 years for a very interesting and widely varied two-year course of training, which includes the nursing of geriatric cases. Schools commence 1st March and 1st September. Resident or non-resident. A caravan site is available in the hospital grounds.

WALLINGFORD HOSPITALS' PUPIL NURSE TRAINING SCHOOL
Applications to Matron, St Mary's Hospital, Wallingford, Berks.

WOKINGHAM HOSPITAL, WOKINGHAM, BERKS.
Vacancies for Pupil Nurses, of 18 years and over, for two-year course of training. Pleasant accommodation. Within easy reach of Reading and London. Resident or non-resident. (3)

PUBLIC HEALTH VACANCIES—Continued

LEICESTERSHIRE COUNTY NURSING ASSOCIATION
Applications are invited from **District Nurse-Midwives** for rural and semi-rural areas. Car allowance or car provided for use. County Council scale of salary. Assistance with removal expenses would be considered. Existing holidays honoured.
Applications to the County Superintendent, Stoneygate Road, Leicester. (779)

ESSEX COUNTY COUNCIL
HARLOW NEW TOWN
Applications invited from qualified **Health Visitors/School Nurses** for appointments in Harlow New Town. Successful candidates will be based upon modern Group Practice Clinics. These appointments will be of particular interest to Health Visitors seeking experience in all branches of the Social Services for a predominantly young population. Unfurnished housing accommodation is available.
Application forms from Area Medical Officer, Forest Health Area, Municipal Offices, High Road, South Woodford, E.18. (1076)

WESTMORLAND COUNTY COUNCIL NURSING SERVICES
Tebay—District Nurse/Midwife/Health Visitor required for this single rural district in North Westmorland. House and car provided.
Apply to County Medical Officer, County Hall, Kendal. (1124)

PUBLIC HEALTH VACANCIES CONTINUED ON SUPPLEMENT XVII

SOUTH-EAST METROPOLITAN REGIONAL HOSPITAL BOARD

PUPIL NURSES

Vacancies for Pupil Nurses exist at the following hospitals. Training normally lasts two years. An allowance of between £299-£3 is payable during training, less £128 for board, lodging and uniform, if resident. Dependants' allowances payable where appropriate. Please apply for full details to the Matron of the hospital concerned.

NEW CROSS GENERAL HOSPITAL

AVONLEY ROAD, NEW CROSS, LONDON, S.E.14 (341 beds)

Applications are invited from girls aged 18 years and over interested in a two year course of training, mainly in practical nursing. This training offers experience in Acute Medical and Geriatric Nursing, Children's Nursing and in the Out-patient Department. Nurses who have already completed some training may be eligible for reduced period of training. Pupils may be resident or non-resident. Schools commence April, July and October, but arrangements can be made to join the hospital at any time. Vacancies also exist for S.E.N. and young ladies who would like to work as Nursing Auxiliaries before commencing their training.

LENNARD HOSPITALS

LENNARD ROAD, BROMLEY, KENT

Pupil Nurses. Resident or non-resident. Two years' training. The school has well-equipped classrooms. Pleasant country district, easily accessible to London.

ST. HELEN'S HOSPITAL

HASTINGS, SUSSEX (493 beds)

Pupil Nurses, female, resident or non-resident: male, non-resident, for General Hospital. Comfortable Nurses' Home, tennis court, beach chalet. On bus route to town.

ORPINGTON AND SEVENOAKS SCHOOL OF NURSING

ORPINGTON HOSPITAL, ORPINGTON, KENT (753 beds)

Pupil Nurses. Resident or non-resident. Opportunity for men and women, from 18 years of age, to train as Pupil Nurses. After first year pupils take the General Nursing Council Examination, and after a further year's experience qualify for admission to the Roll of Nurses. Well-equipped classrooms. Uniform and laundry provided. Pleasant country district, easily accessible to London and the coast.

There are also vacancies for Student Nurses and Pupil Nurses at other hospitals in this Region, which covers South-East London, Kent and East Sussex. Lists of hospitals recognised as training schools may be obtained on application to the Nursing Officer, South-East Metropolitan Regional Hospital Board, 40 Eastbourne Terrace, London, W.2.

TRAINED NURSES

On behalf of the Hospital Management Committee, applications are invited for the following appointments, and should be sent together with details of age, qualifications, training, experience, and the names of two referees (or copies of two recent testimonials), to the Matron of the appropriate hospital from whom further details may be obtained.

REGISTERED NURSE TUTORS

Dartford School of Nursing. For Preliminary Training School. Experience in Senior School between terms. Flatlet available. Applications to Superintendent of Nurse Training, Bow Arrow Lane, Dartford.

DEPARTMENTAL SISTER

Princess Mary's Hospital, Margate (Rehabilitation Hospital for men and women—251 beds). Category 'B'. For administrative duties. Resident.

THEATRE SUPERINTENDENT

St. Bartholomew's Hospital, Rochester (196 beds). For twin modern busy Theatres; good theatre experience essential.

NIGHT SISTERS

All Saints' Hospital, Chatham (365 beds). One of four. Three nights off per week.

Homoeopathic Hospital, Tunbridge Wells (30 beds). For busy Hospital. Surgical, Medical and Chronic Sick.

Joyce Green Hospital, Dartford (600-700 staffed beds). Resident or non-resident.

Kent and Canterbury Hospital, Canterbury (Acute General—277 beds). Required early October.

Milton Regis Hospital, Sittingbourne (162 beds). Non-resident

Pembury Hospital, Pembury (361 staffed available beds).

Tunbridge Wells Maternity Home, Tunbridge Wells (24 beds).

West Kent General Hospital, Maidstone (141 beds). Resident or non-resident.

THEATRE SISTERS

All Saints' Hospital, Chatham (365 beds). For night duty. Three nights off per week.

Erith and District Hospital, Park Crescent, Erith (50 beds).

Gravesend and North Kent Hospital, Gravesend (144 beds). Modern General Theatre. Resident or non-resident.

Pembury Hospital, Pembury (361 staffed available beds). General Theatres.

St. Bartholomew's Hospital, Rochester (196 beds). For twin, modern, busy Theatres. Staff Nurse with good experience considered.

West Kent General Hospital, Maidstone (141 beds). Resident or non-resident.

WARD SISTERS

Capel Hospital, Five Oak Green, Nr. Tonbridge (30 beds). **Sister** or **Charge Nurse**, day or night duty as required. Non-resident.

KENT

ORPINGTON HOSPTAL, ORPINGTON, KENT

FIRST ASSISTANT MATRON (resident or non-resident). Partly Acute Hospital 806 beds with General Training School. Salary £877 to £1,003 p.a. less £280 if resident. Candidates with good administrative experience must be S.R.N., S.C.M. and Administrative Certificate is desirable, but not essential.

Apply, stating age names of two referees and full details of experience, to Matron, by 28th August.

QUEEN MARY'S HOSPITAL, SIDCUP

Applications are invited for the post of **SISTER TUTOR.** The successful candidate will be required to assist the Principal Tutor and Matron in the planning of the Teaching Department for the new hospital.

Student and Pupil Nurse Training Schools expanding to meet the needs of the new hospital. Study day system of training with practical teaching in the wards.

Hospital pleasantly situated 30 minutes from Charing Cross. Post resident or non-resident.

Further information on request to Matron.

WARD SISTERS—Contd.

Haine Hospital, Ramsgate (50 beds at present in use for Infectious Diseases, 26 beds for Chronic Sick and Dermatological Unit of 16 beds). Ward Sister. 88 hour fortnight. Resident or non-resident.

Joyce Green Hospital, Dartford (600-700 staffed beds). For Orthopaedic Ward (Orthopaedic Certificate an advantage), Medical Ward and Chronic Sick Ward. Also Junior Ward Sisters for Medical and Surgical Wards. Resident or non-resident.

Kent and Canterbury Hospital, Canterbury (Acute General—277 beds). For Female Surgical Ward.

Metropolitan Convalescent Home for Children, Broadstairs (102 beds). (R.S.C.N. desirable.) Resident or non-resident. 88 hour fortnight.

Nunnery Fields Hospital, Canterbury (Chronic Sick—136 beds). Pupil Nurse Training School. For Geriatric Unit. Fast electric train service to London. Near to Kent Coast.

Pembury Hospital, Pembury (361 staffed available beds).

Preston Hall Chest Hospital, Maidstone (313 beds). Second Sister for Thoracic Surgical Ward.

Princess Mary's Hospital, Margate (Rehabilitation Hospital for men and women—251 beds). For night duty. 88 hour fortnight. Resident or non-resident.

West Kent General Hospital, Maidstone (141 beds). For Female Medical and Female Surgical Ward.

Whitstable and Tankerton Hospital, Tankerton (Acute General — 42 beds). For Women's Surgical Ward. Electric train service to London.

CHARGE NURSES

Joyce Green Hospital, Dartford (600-700 staffed beds). For Orthopaedic Ward (Orthopaedic Certificate an advantage.) Resident or non-resident.

The West Hill Hospital, Dartford (345 staffed beds). Resident or non-resident.

WARD SISTERS (RELIEF)

Hill House Hospital, Minster, Ramsgate (178 beds at present in use for Chronic Sick and accommodation for 78 infirm residents). Resident or non-resident. 88 hour fortnight.

Kent County Ophthalmic and Aural Hospital, Maidstone (113 beds). Resident or non-resident.

THEATRE STAFF NURSES

Ashford Hospital, Ashford (Pupil Nurse Training School—134 beds). Excellent experience in general and orthopaedic cases. Resident or non-resident. Modern Training School for Enrolled Nurses.

General Hospital, Margate (118 beds). For Operating Theatre. 88 hour fortnight. Resident or non-resident.

Kent and Canterbury Hospital, Canterbury (Acute General—277 beds). Busy Theatre.

Kent County Ophthalmic and Aural Hospital, Maidstone (113 beds). For Aural and Ophthalmic Theatres. Resident or non-resident.

Queen Mary's Hospital, Sidcup. Full-time.

Royal Victoria Hospital, Folkestone (General—160 beds). Pupil Nurse Training School. S.R.N. Res. or non-res.

Willesborough Hospital, Ashford (General—137 beds). Pupil Nurse Training School.

STAFF NURSES (FEMALE)

Ashford Hospital, Ashford (General 134 beds). Pupil Nurse Training School. For Out-patient and Casualty Department combined. Modern Training School for Enrolled Nurses. Very good case experience. One for night duty and two Nurses for Male and Female Wards. Excellent experience in general and orthopaedic work. All posts resident or non-resident.

Buckland Hospital, Dover (General 199 beds), and **Royal Victoria Hospital, Dover** (66 beds), and **Dover Infectious Diseases Hospital** (34 beds). Combined Training School for Nurses and Pupil Midwifery Training School for S.E.N. and those with no nursing qualification. S.R.N. Resident or non-resident.

Diabetic Convalescent Home for Women, Birchington-on-Sea (50 beds). 88 hour fortnight. Resident or non-resident.

Edenbridge and District War Memorial Hospital, Edenbridge (32 beds). Resident or non-resident.

Erith and District Hospital, Park Crescent, Erith.

Haine Hospital, Ramsgate (50 beds at present in use for infectious diseases, 26 beds for Chronic Sick and Dermatological Unit of 16 beds). 88 hour fortnight. Resident or non-resident.

Hill House Hospital, Minster, Ramsgate (178 beds at present in use for chronic sick and accommodation for 78 infirm residents). Res. or non-res. 88 hour fortnight.

Homoeopathic Hospital, Tunbridge Wells (30 beds).

Joyce Green Hospital, Dartford (600-700 staffed beds). Resident or non-resident.

Kent and Canterbury Hospital, Canterbury (Acute General—277 beds). Resident or non-resident.

Kent County Ophthalmic and Aural Hospital, Maidstone (113 beds). For E.N.T. Wards. Resident or non-resident.

Mount Hospital, Stodmarsh, Canterbury (30 beds for Chest Diseases non-tuberculous). Modernised building and equipment. Resident or non-resident.

Nunnery Fields Hospital, Canterbury (Chronic Sick—136 beds). Pupil Nurse Training School. Geriatric Unit. Fast electric train service to London. Near to Kent Coast.

Pembury Hospital, Pembury (361 staffed available beds). For general wards, and one, R.S.C.N., for Children's Unit.

Preston Hall Chest Hospital, Maidstone (313 beds). For non-Tuberculosis Wards. Also Staff Nurses or S.E.N.s, preferably able to work three nights per week. Experience in chest diseases desirable.

SOUTH-EAST METROPOLITAN REGIONAL HOSPITAL BOARD—*Contd.*

KENT—Contd.

STAFF NURSES (FEMALE)—Contd.

Princess Mary's Hospital, Margate (Rehabilitation Hospital for men and women —251 beds). Resident or non-resident. 88 hour fortnight.

Queen Mary's Hospital, Sidcup. Staff Nurses required. One for Female Geriatric Ward; one for Male Medical Ward and one for Male Surgical Ward. Full-time.

Royal Sea Bathing Hospital, Margate (215 beds at present in use for tuberculous and non-tuberculous orthopaedic conditions, including urological unit of 35 beds and orthopaedic unit of 68 beds). Res. or non-res. 88 hour fortnight.

Royal Victoria Hospital, Folkestone (General—160 beds). Pupil Nurse Training School. For general duties. S.R.N. Resident or non-resident.

St. Mary's Hospital, Etchinghill, Nr. Folkestone (Geriatrics—205 beds, 80 Part III beds). Pupil Nurse Training School.

The Bow Arrow Hospital, Dartford (117 beds). T.A. Certificate. Resident or non-resident.

The West Hill Hospital, Dartford (345 staffed beds). Resident or non-resident.

Willesborough Hospital, Ashford (General—137 beds). Pupil Nurse Training School. One for Male Medical and one for Male Surgical Ward.

STAFF NURSES (MALE)

Haine Hospital, Ramsgate (50 beds at present in use for infectious diseases, 16 beds for Chronic Sick and Dermatological Unit of 16 beds). Resident or non-resident. 88 hour fortnight.

Kent County Ophthalmic and Aural Hospital, Maidstone (113 beds). For E.N.T. Wards. Resident or non-resident.

NURSERY NURSES

Pembury Hospital, Pembury (361 staffed available beds). For Premature Baby Unit.

West Kent General Hospital, Maidstone (141 beds). Resident or non-resident.

POST-REGISTRATION COURSES

Joyce Green Hospital, Dartford. 12 months' courses in Theatre and Children's Unit; also 4 months' course in Anaesthetics. Certificates awarded.

POST-REGISTRATION COURSES—Contd.

Kent County Ophthalmic and Aural Hospital, Maidstone. The following courses are offered to State Registered Nurses: (a) Twelve months' course for Male or Female for Ophthalmic Nursing Diploma. (b) Twelve months' course (male or female) for the Certificate of the Midland Institute of Otology. (c) Four months' course in the Aural or Ophthalmic Theatre.

Lenham Chest Hospital, Nr. Maidstone (168 beds). Female S.R.N.s who wish to take 12 months' course for B.T.A. Cert.

Pembury Hospital, Pembury, Nr. Tunbridge Wells. Six months' course is offered to R.S.C.N.s and S.C.M.s. Certificate given. Salary according to Whitley scales. A month's course is also offered to experienced S.C.M.s.

Preston Hall Chest Hospital, Maidstone (313 beds). State Registered Nurses for one year's course for British Tuberculosis Association Certificate.

Royal Sea Bathing Hospital, Margate (215 beds at present in use for tuberculous and non-tuberculous orthopaedic conditions, including urological unit of 35 beds and orthopaedic unit of 68 beds). Staff Nurses for Course for Orthopaedic Nursing Certificate.

The West Hill Hospital, Dartford (345 staffed beds). 12 months' and 6 months' courses in Gynaecology and Theatre.

DEPUTY MIDWIFERY SUPERINTENDENT

The West Hill Hospital, Dartford (345 staffed beds). Previous administrative experience, though not essential, would be an advantage. Resident or non-resident.

MIDWIFERY SISTERS

Cray Valley Hospital, St. Paul's Cray. For small Maternity Unit of 9 beds. Full-time.

Hainault Maternity Hospital, Lesney Park Road, Erith (24 beds). For night duty.

Tunbridge Wells Maternity Home, Tunbridge Wells (24 beds).

STAFF MIDWIVES

Hainault Maternity Hospital, Lesney Park Road, Erith.

STAFF MIDWIVES—Contd.

Kent and Canterbury Hospital, Canterbury (Acute General—277 beds). Part II Midwifery Training School. Resident or non-resident.

Pembury Hospital, Pembury (361 staffed available beds). S.C.M.s for Premature Baby Unit.

Royal Victoria Hospital, Folkestone (General—160 beds). Pupil Nurse Training School. S.R.N., S.C.M. Resident or non-resident.

The Livingstone Hospital, Dartford (48 beds). Resident or non-resident.

The West Hill Hospital, Dartford (345 staffed beds). Resident or non-resident.

Tunbridge Wells Maternity Home, Tunbridge Wells (24 beds).

Willesborough Hospital, Ashford (General—137 beds). Pupil Nurse Training School. S.R.N. and S.C.M.

STATE ENROLLED NURSES (FEMALE)

Ashford Hospital, Ashford (General—134 beds). Pupil Nurse Training School. For general ward duties. Modern Training School for Enrolled Nurses. Hospital offers excellent practical experience in general medicine and surgery, Geriatric, Theatre and Out-patient and Casualty Department. Resident or non-resident.

David Salomons' House, Southborough, Tunbridge Wells. For convalescent home. Resident or non-resident.

Haine Hospital, Ramsgate (50 beds at present in use for infectious diseases, 26 beds for Chronic Sick and Dermatological unit of 16 beds). Resident or non-resident. 88 hour fortnight.

Herne Hospital, Herne Common, Nr. Herne Bay. Resident or non-resident. Two-and-a-half miles from seaside resort; good electric train service to London and Kent Coast.

Hill House Hospital, Minster, Ramsgate (178 beds at present in use for chronic sick and accommodation for 78 infirm residents). Res. or non-res. 88 hour fortnight.

Homoeopathic Hospital, Tunbridge Wells (30 beds).

Hothfield Hospital, Nr. Ashford (Chronic Sick — 148 beds). Pupil Nurse Training School.

STATE ENROLLED NURSES (FEMALE)—Contd.

Joyce Green Hospital, Dartford (600-700 staffed beds). Resident or non-resident.

Linton Hospital, Nr. Maidstone (350 beds). Resident or non-resident.

Pembury Hospital, Pembury (361 staffed available beds).

Preston Hall Chest Hospital, Maidstone (313 beds). For alternate day and night duty. Facilities available to train for British Tuberculosis Association Certificate.

Princess Mary's Hospital, Margate (Rehabilitation hospital for men and women — 251 beds). Resident or non-resident. 88 hour fortnight.

Queen Mary's Hospital, Sidcup. Full-time or part-time.

St. Mary's Hospital, Etchinghill, Nr. Folkestone (Geriatrics—205 beds, Part III—80 beds). Pupil Nurse Training School.

The Bow Arrow Hospital, Dartford (117 beds). For night duty. Resident or non-resident.

The Livingstone Hospital, Dartford (48 beds). Resident or non-resident.

Tunbridge Wells Maternity Home, Tunbridge Wells (24 beds).

Victoria Home for Invalid Children, Margate (60 beds). 88 hour fortnight. Resident or non-resident.

STATE ENROLLED NURSES (MALE)

Queen Mary's Hospital, Sidcup. Full or part-time.

NURSING AUXILIARIES

Ashford Hospital, Ashford (General—134 beds). Pupil Nurse Training School. Must be over 18 years of age. Previous experience not essential. Resident or non-resident.

Joyce Green Hospital, Dartford (600-700 staffed beds). Resident or non-resident.

Preston Hall Chest Hospital, Maidstone (313 beds). For alternate day and night duty. Some previous nursing experience desirable. Female, non-resident.

Royal Victoria Hospital, Folkestone (General—160 beds). Pupil Nurse Training School. Resident or non-resident.

The Bow Arrow Hospital, Dartford (117 beds). Resident or non-resident.

The West Hill Hospital, Dartford (345 staffed beds). For Male Geriatric Unit. Non-resident.

SOUTH-EAST LONDON

GROVE PARK (CHEST) HOSPITAL
MARVELS LANE, LONDON, S.E.12

SECOND ASSISTANT MATRON (resident). Varied and interesting duties which will afford an ambitious applicant excellent experience in the general administration of the hospital, including responsibility for Nurses' Home. Salary £845 rising to £971.

Applications to Group Secretary, Lewisham Hospital, High Street, Lewisham, S.E.13.

ST. OLAVE'S HOSPITAL
LOWER ROAD, ROTHERHITHE, LONDON, S.E.16

(311 beds)

REGISTERED NURSE TUTOR. Busy General Hospital. Block system of training. Increase of tutorial staff. Qualified Tutor required. Resident or non-resident.

STAFF NURSES, female, required for Medical and Surgical Wards and Theatre. Day or night duty. Resident or non-resident.

Apply to Matron.

REGISTERED NURSE TUTORS

Dulwich Hospital, East Dulwich Grove, S.E.22 (General — 423 beds). Block system of training. Resident or non-resident.

St. Giles' Hospital, Camberwell, S.E.5 (343 beds). Full or part-time. Qualified or unqualified. To assist Principal Tutor. Block system of training. Resident or non-resident.

THEATRE SUPERINTENDENT

Grove Park (Chest) Hospital, Marvels Lane, Lee, S.E.12. Category 'B'.

NIGHT SISTERS

Brook General Hospital, Shooters Hill Road, S.E.18 (551 beds).

Hither Green Hospital, Hither Green, S.E.13. Resident or non-resident.

St. Giles' Hospital, Camberwell, S.E.5 (343 beds). One of five. Good off duty.

DEPARTMENTAL THEATRE SISTER

St. Alfege's Hospital, Greenwich, S.E.10 (591 beds). Category A. S.R.N., S.C.M.

THEATRE SISTERS

Brook General Hospital, Shooters Hill Road, S.E.18 (551 beds). For extension of work in Thoracic Surgery.

Hither Green Hospital, Hither Green, S.E.13. For E.N.T. Surgery—in sole charge.

Memorial Hospital, Shooters Hill, S.E.18 (137 beds). For night duty.

St. Alfege's Hospital, Greenwich, S.E.10 (591 beds). S.R.N., S.C.M.

St. Giles' Hospital, Camberwell, S.E.5 (343 beds). One of four. For busy twin Theatre Unit. Good experience offered.

THEATRE SISTERS—Contd.

St. Nicholas Hospital, Tewson Road, Plumstead, S.E.18 (345 beds). One of three.

WARD SISTERS

Brook General Hospital, Shooters Hill Road, S.E.18 (551 beds). Ward Sisters required for the following: S.R.N., R.S.C.N. for Medical Children's Ward (28 beds); and Second Sister for Female Thoracic Surgery Ward; and one required with ophthalmic experience. Also Ward Sister for Female Geriatric Ward (30 beds).

Grove Park (Chest) Hospital, Marvels Lane, S.E.12. To act as Second Sisters on 40-50 bedded units. Suitable for Staff Nurses seeking first post as Sister. Also one for Male Medical Ward.

WARD SISTERS—Contd.

Lewisham Hospital, High Street, S.E.13. For Out-patients' Department.

New Cross General Hospital, Avonley Road, New Cross (341 beds). Ward Sister for Female Geriatric Ward, 27 beds. Resident or non-resident.

St. Alfege's Hospital, Greenwich, S.E.10 (591 beds). One for Out-patient Department.

St. Francis' Hospital, Constance Road, S.E.22 (435 beds). Interested in the rehabilitation of geriatric patients. Required for relief duties in the wards.

St. Nicholas Hospital, Tewson Road, Plumstead, S.E.18 (345 beds). One of three for Casualty Department.

WARD SISTERS (RELIEF)

Brook General Hospital, Shooters Hill Road, S.E.18 (551 beds). Relief Sister for Neurosurgery Ward.

Grove Park (Chest) Hospital, Marvels Lane, Lee, S.E.12.

St. Nicholas Hospital, Tewson Road, Plumstead, S.E.18 (345 beds). For holiday relief duties.

THEATRE STAFF NURSES

Dulwich Hospital, East Dulwich Grove, S.E.22 (423 beds). For new twin operating suite—good general surgery experience.

Hither Green Hospital, Hither Green Lane, S.E.13. For E.N.T. surgery.

Lewisham Hospital, High Street, S.E.13 (General—605 beds). Male and Female.

Memorial Hospital, Shooters Hill, S.E.18 (137 beds).

St. Alfege's Hospital, Greenwich, S.E.10 (591 beds).

St. John's Hospital, Morden Hill, S.E.13. Full-time.

STAFF NURSES (MALE)

Grove Park (Chest) Hospital, Marvels Lane, Lee, S.E.12. Resident or non-resident.

Lewisham Hospital, High Street, S.E.13 (General—605 beds). Non-resident.

St. Francis Hospital, Constance Road, S.E.22 (435 beds). For Geriatric and Long-stay Wards.

STAFF NURSES (FEMALE)

Dulwich Hospital, East Dulwich Grove, S.E.22 (423 beds). For Medical and Surgical Wards.

Goldie Leigh Hospital, Abbey Wood, S.E.2 (Children's Skin Hospital — 212 beds).

CONTINUED OVERLEAF

SOUTH-EAST METROPOLITAN REGIONAL HOSPITAL BOARD—*Contd.*

STAFF NURSES (FEMALE)—Contd.

Grove Park (Chest) Hospital, Marvels Lane, Lee, S.E.12. Full-time. For Ward duties, also part-time for day or night duty. Hours by arrangement. Intermittent periods of engagement can be arranged.

Lewisham Hospital, High Street, S.E.13 (General—605 beds). Staff Nurses, also some with Premature Baby experience for Premature Baby Unit. Resident or non-resident.

New Cross General Hospital, Avonley Road, New Cross, S.E.14 (341 beds). for Medical and Geriatric Wards.

St. Alfege's Hospital, Greenwich, S.E.10 (591 beds). For duties in General Wards and Out-patient Department, and one R.S.C.N. for Children's Ward.

St. Francis Hospital, Constance Road, S.E.22 (435 beds). For Geriatric and Long-stay Wards. Full or part-time.

St. Giles' Hospital, Camberwell, S.E.5 (343 beds). Staff Nurses for vacancies in wards and departments (acute beds); also full or part-time Staff Nurses, one for busy Teaching Department to help with practical teaching and other duties, one S.R.N., for Matron's office (office hours) vacancy August/September; and one for Nurses' Sick Bay and to look after Student Nurses' health. Resident or non-resident; evenings and week-ends mainly free.

St. John's Hospital, Morden Hill, Lewisham, S.E.13 (General—142 beds). For Medical or Surgical Wards.

POST-REGISTRATION COURSES

Brook General Hospital, Shooters Hill Road, S.E.18. Trained Nurses—six months in Regional Neurosurgery and Neurological Department.

SOUTH-EAST LONDON—Contd.

POST-REGISTRATION COURSES—Contd.

Dulwich Hospital, East Dulwich Grove, S.E.22 (General Hospital). Six months' course. Operating Theatre techniques. Very busy Modern twin Theatres, all kinds of General Surgery, including E.N.T., Gynaecology and Arterial Surgery. Salary and status as Staff Nurses. Certificate awarded.

Grove Park (Chest) Hospital, Marvels Lane, Lee, S.E.12. S.R.N.s who wish to take one year's course for B.T.A. Certificate or six months' course in Thoracic Surgery Unit.

Hither Green Hospital, Hither Green, S.E.13. The following courses are offered to S.R.N.s: (a) Twelve months in E.N.T. Unit; (b) Twelve months for G.N.C. Fever Certificate.

Lewisham Hospital, High Street, S.E.13. One year's course in Theatres, or six months' course in Out-patients' Department or six months' course in Premature Baby Unit. Certificate awarded.

St. Alfege's Hospital, Greenwich, S.E.10. Courses for trained Nurses. Six months' experience in Theatre or Casualty and Out-patient Departments with possible extension—current vacancies. Certificate awarded.

St. John's Hospital, Morden Hill, S.E.13. Six months' course in Operating Theatre.

St. Nicholas Hospital, Tewson Road, Plumstead, S.E.18. Trained Nurses—six months' theatre experience or in Casualty and Out-patient Department.

POST-REGISTRATION COURSES—Contd.

St. Olave's Hospital, Lower Road, Rotherhithe, S.E.16 (311 beds). S.R.N.s received for Theatre Course of six months' duration.

MIDWIFERY SISTERS

St. Giles' Hospital, Camberwell, S.E.5. For First Period Training School for Central Midwives' Board Examination. 60 bedded Unit. Must be interested in teaching Pupil Midwives. Normal and abnormal midwifery.

STAFF MIDWIVES

Dulwich Hospital, East Dulwich Grove, S.E.22 (General Hospital). Part I Midwifery Training School (54 beds). Good obstetric experience available. Must be interested in teaching Pupil Midwives.

St. Alfege's Hospital, Greenwich, S.E.10 (Maternity—53 beds). Part I Training School. S.R.N., S.C.M.

St. Giles' Hospital, Camberwell, S.E.5 (343 beds). For First Period Training School for Central Midwives' Board. Full-time or part-time. Resident or non-resident.

PUPIL MIDWIVES

Dulwich Hospital, East Dulwich Grove, S.E.22 (General Hospital). A few vacancies for school commencing 16th October.

STATE ENROLLED NURSES (MALE)

Lewisham Hospital, High Street, S.E.13 (General—605 beds). Non-resident.

St. Alfege's Hospital, Greenwich, S.E.10 (591 beds). For duties in General T.B. and Geriatric Wards. Non-resident.

STATE ENROLLED NURSES (MALE)—Contd.

St Francis' Hospital, Constance Road, S.E.22 (435 beds). For Geriatric and Long-stay Wards.

STATE ENROLLED NURSES (FEMALE)

Eltham & Mottingham Hospital, Footscray Place, S.E.9. For Wards and Out-patient Department.

Grove Park (Chest) Hospital, Marvels Lane, Lee, S.E.12. Training offered for B.T.A. Certificate. Full-time. Resident or non-resident. Also some part-time. Hours by arrangement. Intermittent periods of engagement can be arranged.

Hither Green Hospital, Hither Green, S.E.13 (I.D., General and E.N.T.). Resident or non-resident.

New Cross General Hospital, Avonley Road, New Cross, S.E.14 (341 beds). Full-time or part-time. Day or night duty.

St. Alfege's Hospital, Greenwich, S.E.10 (591 beds). For duties in General and T.B. Wards and Geriatric Ward. Resident or non-resident.

St. Francis' Hospital, Constance Road, S.E.22 (435 beds). For Geriatric and Long-stay Wards. Full-time and part-time.

NURSING AUXILIARIES

Grove Park (Chest) Hospital, Marvels Lane, Lee, S.E.12. Res. or non-res.

Hither Green Hospital, Hither Green, S.E.13 (I.D., General and E.N.T.). Female. Resident or non-resident.

New Cross General Hospital, Avonley Road, New Cross, S.E.14 (341 beds). Full or part-time. Res. or non-res.

ADMINISTRATIVE SISTERS

Eastbourne Hospital Nurses' Training School (420 beds). **RELIEF ADMINISTRATIVE SISTER.** Post offers varied experience in nursing administration; resident or non-resident. 44 hour week. Apply to Matron, Princess Alice Hospital, Eastbourne.

Royal East Sussex Hospital, Hastings (146 beds). Resident. (Category "A".) Acute Surgical Unit of Group Training School. Good experience in administrative duties.

NIGHT SISTERS

All Saints' Hospital, Meads, Eastbourne (Geriatric and Convalescent — 152, all female beds). Resident or non-resident.

WARD SISTERS

Bexhill Hospital, Bexhill-on-Sea. One of three, for night duty. Four nights weekly.

Pouchlands Hospital, South Chailey, Nr. Lewes (205 beds). (Pleasant country area. Easy access South Coast.) Junior Sisters, full or part-time, for Female Chronic Sick Wards. Resident or non-resident.

Royal East Sussex Hospital, Hastings. For night duty and for busy Casualty Department. Candidates should be experienced in all kinds of casualty work.

St. Helen's Hospital, Hastings. For 30 bedded Children's Ward. Medical and general surgery. New Mother and Child Unit attached.

THEATRE STAFF NURSES

Bexhill Hospital, Bexhill-on-Sea. For Operating Theatre.

Cuckfield Hospital, Cuckfield, Nr. Haywards Heath. Resident or non-resident.

New Sussex Hospital, Brighton (73 beds). S.R.N. Alternate week-ends off duty. Resident or non-resident.

Royal East Sussex Hospital, Hastings.

STAFF NURSES (FEMALE)

All Saints' Hospital, Meads, Eastbourne (Geriatric beds—101, all female). Resident or non-resident (for the opening of additional beds).

Bevendean Hospital, Brighton (165 beds). S.R.N. for day and night duty on medical wards. Good experience in Diseases of Heart and Chest.

Bexhill Hospital, Bexhill-on-Sea. For night duty.

EAST SUSSEX

QUEEN VICTORIA HOSPITAL
EAST GRINSTEAD, SUSSEX

(289 staffed available beds)

Opening of new Casualty Department

Applications invited for the following posts:

TWO STAFF NURSES.

TWO S.E.N.s (one day, one night).

ONE NURSING AUXILIARY.

Apply to Matron.

HOVE GENERAL HOSPITAL, HOVE, SUSSEX

(75 beds)

STAFF NURSES, S.R.N., for Private Ward. Resident or non-resident.

STAFF NURSES (FEMALE)—Contd.

Chailey Heritage (Craft School and Hospital), North Chailey, Nr. Lewes (Children's Orthopaedic Hospital — 300 beds). For new Admission block. Pleasant country area.

Crowborough War Memorial Hospital, Crowborough. For General Wards. Vacancy in September.

Cuckfield Hospital, Cuckfield, Nr. Haywards Heath. Res. or non-res. Also one required, mornings only, for Milk Kitchen in Maternity Unit; and one, part-time, to start a Central Sterile Supply Department.

Foredown Hospital, Portslade (60 beds). S.R.N. or R.F.N. for Fever Wards; day or night duty. Resident or non-resident.

Hove General Hospital, Hove, 3 (75 beds). S.R.N. for Acute Medical and Surgical Wards.

New Sussex Hospital, Brighton (73 beds). S.R.N. Day duty on Gynaecological Surgical Ward. Alternate week-ends off duty. Resident or non-resident. Also S.R.N. part-time. Alternate duties 8 a.m. to 2 p.m. and 2 p.m. to 8 a.m. Day off weekly.

Pouchlands Hospital, South Chailey, Nr. Lewes (205 beds). (Pleasant country area. Easy access South Coast.) For Chronic Sick Ward. Non-resident.

Queen Victoria Hospital, East Grinstead (289 staffed available beds). For busy general Unit. Post offers varied experience.

Royal East Sussex Hospital, Hastings. For Female Surgical Ward.

Uckfield Hospital, Uckfield, Nr. Lewes (Easy access Tunbridge Wells). Resident or non-resident.

STAFF NURSES (MALE)

Pouchlands Hospital, South Chailey, Nr. Lewes (205 beds). (Pleasant country area. Easy access South Coast.) For Chronic Sick Ward. Non-resident.

POST-REGISTRATION COURSES

Bevendean Hospital, Brighton (165 beds). S.R.N.s, female, interested in diseases of chest and heart offered a 12 months' course for British Tuberculosis Association Certificate. Salary and status as Staff Nurses. Resident or non-resident. Also S.E.N.s, female, who are interested in the diseases of the chest and heart are offered a two year course for British Association Certificate. Salary and status as Enrolled Nurses. Resident or non-resident.

Queen Victoria Hospital, East Grinstead. Plastic Surgery and Jaw Injuries Unit. Certificate Courses of one year's duration in plastic surgery as Staff Nurses (male or female). Whitley Council salary; ophthalmic and theatre experience. One year's course arranged for each nurse on entry. Course continuous. Vacancies 1961. Male applicants non-resident.

MIDWIFERY SISTERS

Crowborough War Memorial Hospital, Crowborough. For night duty or day and night duty rota, for Maternity Unit of 11 beds. 88 hour fortnight. Resident or non-resident.

STAFF MIDWIVES

Cuckfield Hospital, Cuckfield, Nr. Haywards Heath. Resident or non-resident.

STAFF MIDWIVES—Contd.

Maternity Home, 9 Upperton Road, Eastbourne (27 beds). Full-time. Resident or non-resident.

Sussex Maternity Hospital, Brighton (62 beds). S.R.N., S.C.M. Resident or non-resident.

STATE ENROLLED NURSES (FEMALE)

All Saints' Hospital, Meads, Eastbourne (Geriatric beds, all female—101). For the opening of additional beds. Resident or non-resident.

Bevendean Hospital, Brighton (165 beds). For day and night duty, on Medical Wards. Good experience in diseases of heart and chest.

Bexhill Hospital, Bexhill-on-Sea. For day or night duty.

Chailey Heritage (Craft School and Hospital), North Chailey, Nr. Lewes (Children's Orthopaedic Hospital — 300 beds). For day or night duty. Pleasant country area.

Cuckfield Hospital, Cuckfield, Nr. Haywards Heath. S.E.N.s, resident or non-resident. Also one required for mornings only. For Milk Kitchen in Maternity Unit.

Foredown Hospital, Portslade (60 beds). For wards duties; day and night duty.

Hove General Hospital, Hove, 3 (75 beds). For day and night duty.

Pouchlands Hospital, South Chailey, Nr. Lewes (205 beds). (Pleasant country area. Easy access South Coast.) Full or part-time.

STATE ENROLLED NURSES (MALE)

Pouchlands Hospital, South Chailey, Nr. Lewes (205 beds). (Pleasant country area. Easy access South Coast.) Full or part-time. Non-resident.

NURSING AUXILIARIES

All Saints' Hospital, Meads, Eastbourne (101 Geriatric beds, all female). FEMALE. For the opening of additional beds. Resident or non-resident.

Bevendean Hospital, Brighton (165 beds). Female, preferably with some previous experience.

Cuckfield Hospital, Cuckfield, Nr. Haywards Heath. Resident or non-resident.

Foredown Hospital, Portslade (60 beds). For ward duties; some previous experience desirable.

Hove General Hospital, Hove, 3 (75 beds). Female. For day or night duty. Resident or non-resident.

Pouchlands Hospital, South Chailey, Nr. Lewes (205 beds). (Pleasant country area. Easy access South Coast.) Full or part-time. Resident or non-resident.

SOUTH-EAST METROPOLITAN REGIONAL HOSPITAL BOARD—*Contd.*

MENTAL NURSING VACANCIES

ST. AUGUSTINE'S HOSPITAL
CHARTHAM DOWN, Nr. CANTERBURY

ASSISTANT MATRON required. In addition to administrative duties the successful candidate will be responsible for the teaching of Nursing Assistants and supervision of a modern Operating Theatre.

The hospital, which is an approved Training School, and has 750 female beds, is situated four miles from Canterbury and is within easy reach of London and the coast. Good single accommodation is available in a modern nurses' home.

Applicants, male or female, must be Registered Psychiatric Nurses. Preference will be given to State Registered Nurses and the possession of a Certificate in Administration will be considered an advantage.

Applications, giving full details of age, experience and qualifications, should be forwarded to the Matron.

WARD SISTERS

Hill House Hospital, Rye Hill, Rye, Sussex (M.D.—140 beds). 44 hour week.

Oakwood Hospital, Maidstone, Kent (1,780 beds). Resident or non-resident.

CHARGE NURSE

St. Augustine's Hospital, Chartham Down, Nr. Canterbury (1,593 beds). S.R.N. for relief duties. No house available. S.R.N. an advantage. Applications 25th August to the Chief Male Nurse.

DEPUTY WARD SISTERS

Oakwood Hospital, Maidstone, Kent (1,780 beds). Opportunities for promotion. Resident or non-resident.

STAFF NURSES (FEMALE)

Goldie Leigh Hospital, Lodge Lane, Abbey Wood, S.E.2. For new ward block for sub-normal children (50 beds).

Hellingly Hospital, Hailsham, Sussex (Female—800 beds). For busy Psychiatric Hospital with an active Nurses' Training School. Shift system of hours duty.

Oakwood Hospital, Maidstone, Kent (1,780 beds). Opportunities for promotion. Resident or non-resident.

St. Francis Hospital, Constance Road, S.E.22 (41 Female Mental Observation beds). Full and part-time.

STAFF NURSES (FEMALE)—Contd.

The West Hill Hospital, Dartford (345 staffed beds). For Psychiatric Unit. Non-resident.

STAFF NURSES (MALE)

Oakwood Hospital, Maidstone, Kent (1,780 beds). Opportunities for promotion. Resident or non-resident.

St. Francis Hospital, Constance Road, S.E.22 (41 Male Mental Observation beds). Full-time. Resident or non-resident.

The West Hill Hospital, Dartford (345 staffed beds). For Psychiatric Unit. Non-resident.

POST-REGISTRATION COURSES

Hellingly Hospital, Hailsham, Sussex (1,250 beds). Male and female for Post-registration course for Register of Mental Nurses.

NURSING ASSISTANTS

Goldie Leigh Hospital, Lodge Lane, Abbey Wood. S.E.2. For new ward block for sub-normal children (50 beds).

Oakwood Hospital, Maidstone, Kent (1,780 beds). Male and female. Resident or non-resident.

Pouchlands Hospital, South Chailey, Nr. Lewes (205 beds). (Pleasant country area. Easy access South Coast.) Male. Non-resident. (2)

PUBLIC HEALTH VACANCIES—Continued

CITY OF OXFORD
HEALTH DEPARTMENT

APPOINTMENT OF DOMICILIARY MIDWIFE

Applications are invited for the appointment of a **Domiciliary Midwife** on the Council's established staff. Candidates must hold the qualifications S.R.N., S.C.M., and must be prepared to teach Part II Pupil Midwives.

The salary payable and conditions of service will be in accordance with the Whitley Council recommendations. A car will be necessary, which will be provided by the Council.

The post is permanent and pensionable and the successful applicant will be required to pass a medical examination. Shared furnished accommodation is available.

Forms of application may be obtained from the Medical Officer of Health, Health Department, Greyfriars, Paradise Street, Oxford, to whom they should be returned not later than 26th August, 1961.

HARRY PLOWMAN,
Town Clerk.

Town Hall,
Oxford. (1078)

ISLE OF ELY COUNTY COUNCIL

Applications are invited for the following posts:

ASSISTANT SUPERINTENDENT NURSING OFFICER

Candidates must be Queen's Nurses, qualified Health Visitors, and possess the necessary qualifications to act as Non-Medical Supervisors of Midwives.

HEALTH VISITOR/SCHOOL NURSE, WISBECH

Candidates must be State Registered Nurses holding Health Visitor's Certificate.

Salary and conditions of service in accordance with the present Nurses' and Midwives' Whitley Council recommendations.

Successful applicants will be required to pass a medical examination.

Travelling allowance in accordance with the Council's scale for own car, or financial help given in purchasing car, if required; also assistance towards removal expenses.

Further particulars, together with form of application, to be obtained from the County Medical Officer, County Hall, March, Cambs.

Applications must be received as soon as possible. (840)

DERBYSHIRE COUNTY COUNCIL
COUNTY HEALTH DEPARTMENT

Applications are invited from suitably qualified persons for posts in the undermentioned areas:

HOME NURSE, S.R.N.

Pinxton.

HOME NURSE-MIDWIVES

Wingerworth. House available.
Great Longstone, Nr. Bakewell.

DOMICILIARY MIDWIVES

Frecheville.
Long Eaton.
New Mills.
Tupton.

Whitley Council's salaries and conditions of service. Travelling allowance on County Council's scale. Posts pensionable. A scheme of allowance towards removal and lodging expenses, in appropriate cases, has been adopted. Canvassing disqualifies.

Application forms are obtainable from Dr. J. B. S. Morgan, County Medical Officer of Health, County Offices, Matlock, and should be returned to him, duly completed, by 28th August, 1961. (987)

BERKSHIRE COUNTY COUNCIL

ASSISTANT SUPERINTENDENT NURSING OFFICER

Applications are invited for the appointment of an **Assistant Superintendent Nursing Officer.** The officer appointed will assist in the administration of the domiciliary nursing, midwifery and health visiting services. The duties include work as a group adviser to health visitors and participation in health education, thus contact with families is still maintained.

The appointment is superannuable and subject to a satisfactory medical examination.

Full particulars and forms of application are obtainable from the County Medical Officer, Public Health Department, 10 Abbot's Walk, Reading.

E. R. DAVIES,
Clerk of the Council.

Shire Hall,
Reading.
June, 1961. (62)

FLINTSHIRE COUNTY COUNCIL

invite applications from suitably qualified persons for the post of **District Nurse-Midwife** for Caergwrle District. Preference will be given to a Nurse with Queen's training or who is prepared to undergo such training under the Council's Training Scheme.

Salary in accordance with Whitley (Nurses and Midwives) Council scales. Travelling allowance, and uniform provided. Unfurnished house available.

Form of application may be obtained from the Clerk of the County Council, County Buildings, (P.O. Box No. 1), Mold. Closing date 31st August, 1961. (1142)

CORNWALL COUNTY COUNCIL

Applications are invited for the following vacancy:

Pencoys and Treslothan. One **District Nurse-Midwife.** House available. A car is provided, or allowance given for own car, and applicants should hold a current driving licence.

Salary and service conditions in accordance with Whitley Council decisions.

Further information and forms of application may be obtained from the County Nursing Officer, The Crescent, Truro.

E. T. VERGER,
Clerk of the County Council.

County Hall,
Truro. (1143)

SOMERSET COUNTY COUNCIL
(MIDWIFERY AND NURSING SERVICES)

Senior Health Visitor. Weston-Super-Mare. Group of five health visitors which will increase. Salary £719—£903.

There are vacancies in the following areas for **Health Visitor-School Nurse:**
Yeovil.
Frome (East Somerset).
Radstock (Mid-Somerset).

Motorists or willing to learn (financial help given with driving tuition). Car provided or allowance paid.

Further particulars from County Medical Officer of Health, County Hall, Taunton. (1129)

BEDFORDSHIRE COUNTY COUNCIL
HEALTH DEPARTMENT

ASSISTANT MON-MEDICAL SUPERVISOR OF MIDWIVES AND HOME NURSES

Applications are invited for the post of **Assistant Non-Medical Supervisor of Midwives and Home Nurses.**

Applicants must be S.R.N., S.C.M., hold a certificate of District Training and satisfy the Qualifications of Supervisors Regulations 1937. This post offers excellent experience in a County of rapidly developing urban areas and also rural districts.

Application forms and further particulars from County Medical Officer, Health Department, Phoenix Chambers, High Street, Bedford, to whom completed applications should be sent not later than 8th September, 1961. (1141)

COUNTY BOROUGH OF READING

DISTRICT NURSING SERVICE

State Registered Nurses required for general nursing only. Immediate vacancies.

Apply Superintendent, 25 Erleigh Road, Reading, Berks. (742)

GLOUCESTER DISTRICT NURSING SOCIETY

State Certified Midwives required for whole-time domiciliary midwifery. Also one **Domiciliary Midwife** required for night duty only.

Apply to the Superintendent, 14 Clarence Street, Gloucester. (44)

PUBLIC HEALTH VACANCIES—CONTINUED ON SUPPLEMENT XXI

BIRMINGHAM REGIONAL HOSPITAL BOARD

On behalf of the Hospital Management Committees, applications are invited for the following appointments and should be sent, to with details of age, qualifications, training, experience, and the names of two referees (or copies of two recent testimonials) to the of the appropriate Hospital (except where otherwise stated), from whom further details may be obtained. Salaries are in accordance the appropriate National Scales.

DUDLEY ROAD HOSPITAL, BIRMINGHAM, 18
MATERNITY DEPARTMENT
(Beds—125, Premature Baby Unit—25 cots)
NIGHT SUPERINTENDENT required for this large, busy, Part I Training School.
Apply to Matron, Training School.

BIRMINGHAM AND DISTRICT

ASSISTANT MATRONS

HAMMERWICH HOSPITAL, HOSPITAL ROAD, HAMMERWICH, Nr. LICHFIELD (Acute—24 beds). Resident. Theatre duties once weekly. No emergencies. Pleasant, separate accommodation. Person appointed will be in charge, under supervision of the Matron of Victoria Hospital, Lichfield. Modern little hospital in rural surroundings.

ADMINISTRATIVE SISTER

WALSALL MANOR HOSPITAL, WALSALL (General and Geriatric—501 beds). Required from 1st October on retirement of present holder. Useful experience in all aspects of nursing administration.

NIGHT SISTERS

SKIN HOSPITAL, BIRMINGHAM, 15 (Dermatological—59 beds). With good general experience and knowledge of dermatology. Forty-four hour week worked on four weekly block system. Also Relief Night Sister for three nights every fourth week-end (Friday, Saturday and Sunday).

WALSALL GENERAL (SISTER DORA) HOSPITAL, STAFFS. (Acute General—188 beds).

THEATRE SISTERS

ST. CHAD'S HOSPITAL, BIRMINGHAM, 15 (General—154 beds). One of three. Forty-four hour week.

WEST BROMWICH AND DISTRICT GENERAL HOSPITAL, WEST BROMWICH (139 beds). Junior Theatre Sister for busy General Theatre. Resident or non-resident.

SISTERS

DUDLEY ROAD HOSPITAL, BIRMINGHAM, 18 (General—650 beds: Maternity—114 beds. Premature Baby Unit). Experienced Sister for E.N.T. Ward (22 beds, 7 cots); also one for Female Surgical Ward.

GOSCOTE HOSPITAL, WALSALL (T.B.—108 beds). For Male Ward. Apply to Matron, Walsall General (Sister Dora) Hospital.

LITTLE BROMWICH GENERAL HOSPITAL, BIRMINGHAM, 9 (General Training School—700 beds). For night duty. One of four. Resident or non-resident.

MARSTON GREEN MATERNITY HOSPITAL, Nr. BIRMINGHAM (201 beds). Complete Midwifery Training School. For 25 bedded Gynaecological Ward.

SUMMERFIELD HOSPITAL, BIRMINGHAM, 18 (Chronic Sick and Geriatric—1,059 beds). Sister for Male Ward of 40 beds. Pleasant ward and good experience.

TAMWORTH GENERAL HOSPITAL, STAFFS. (Acute—68 beds). For Casualty Department. Resident or non-resident. Busy modern unit, 15 miles from Birmingham.

WALSALL GENERAL (SISTER DORA) HOSPITAL, WALSALL, STAFFS. (Acute General—188 beds). Sister in charge of Private Patients' Unit of 15 single bedded wards.

YARDLEY GREEN HOSPITAL, BIRMINGHAM, 9 (Chest Hospital—400 beds). Two Ward Sisters for Female Wards for the medical and surgical treatment of non-tuberculous chest diseases; affording valuable experience in this type of work.

CHARGE NURSES

YARDLEY GREEN HOSPITAL, BIRMINGHAM, 9 (Chest Hospital—400 beds). Two for Medical Wards—pulmonary tuberculosis.

STAFF NURSES

BIRMINGHAM AND MIDLAND EAR AND THROAT HOSPITAL, BIRMINGHAM, 3 (Ear, Nose and Throat—76 beds). S.R.N.

DUDLEY ROAD HOSPITAL, BIRMINGHAM, 18 (General—650 beds: Maternity—114 beds. Premature Baby Unit). For general wards. And one for E.N.T. Ward (22 beds, 7 cots).

HALLAM HOSPITAL, WEST BROMWICH (428 beds). For General Operating Theatre. Opportunity for experience.

LITTLE BROMWICH GENERAL HOSPITAL, BIRMINGHAM, 9 (General Training School—700 beds). For General Wards. Resident or non-resident. Also male or female, for new Theatre Unit. All types of surgery.

MIDLAND CENTRE FOR NEUROSURGERY, HOLLY LANE, SMETHWICK (75 beds). Operating Theatre Staff Nurse. Excellent opportunity for experience in neurosurgical methods. Resident or non-resident.

SKIN HOSPITAL, BIRMINGHAM, 15 (Dermatological—59 beds). Two S.R.N.s required for Out-patient Department. Preferably with dermatological experience. Forty-four hour week.

SUMMERFIELD HOSPITAL, BIRMINGHAM, 18 (Chronic Sick and Geriatric—1,059 beds). For day or night duty. Non-resident. Also one of two for Female Admission Ward of 62 beds.

THE BIRMINGHAM ACCIDENT HOSPITAL AND REHABILITATION CENTRE, BIRMINGHAM, 15 (Accident—220 beds). For the Burns Unit and Casualty Department.

BIRMINGHAM AND DISTRICT—Contd.

STAFF NURSES—Continued

WALSALL GENERAL (SISTER DORA) HOSPITAL, WALSALL, STAFFS. (Acute General—188 beds).

WEST BROMWICH AND DISTRICT GENERAL HOSPITAL, WEST BROMWICH (139 beds). For Theatre and Casualty Department. Resident or non-resident.

WEST HEATH HOSPITAL, REDNAL ROAD, BIRMINGHAM, 31 (Pulmonary Tuberculosis and other Chest Diseases—207 beds). Male or female. Resident or non-resident.

YARDLEY GREEN HOSPITAL, BIRMINGHAM, 9 (Chest Hospital—400 beds). S.R.N. and/or B.T.A. for Medical and Surgical Wards for treatment of tuberculous and non-tuberculous patients. Full or part-time. Resident or non-resident.

POST-REGISTRATION COURSES

BIRMINGHAM AND MIDLAND EYE HOSPITAL, BIRMINGHAM, (Ophthalmic—153 beds). State Registered Nurses required for one year's registration training for Diploma of Ophthalmic Nursing Board.

HALLAM HOSPITAL, WEST BROMWICH (428 beds). **Premature Baby Unit** offers course in nursing premature babies, under modern conditions, to Registered and State Registered Children's Nurses, or State Certified Midwives. Accommodates 14 babies.

MARSTON GREEN MATERNITY HOSPITAL, Nr. BIRMINGHAM (201 beds). Complete Midwifery Training School. Applications are invited from trained nurses who are desirous of taking a course of training in the care of premature babies. Certificates given at the completion of six months' training.

THE BIRMINGHAM ACCIDENT HOSPITAL AND REHABILITATION CENTRE, BATH ROW, BIRMINGHAM, 15 (Accident—220 beds). There are vacancies for the following courses: **Occupational Health Nursing** for S.R.N.—12 months' course commencing 1st January and 1st July each year. **Operating Theatre Techniques** for S.R.N.—12 months' course commencing 1st March and 1st September each year. **Traumatic Surgery Course** for S.R.N.—12 months' course commencing 1st March and 1st September, each year. **Surgical Nursing Techniques** for S.E.N.—12 months' course commencing 1st January and 1st July each year. Apply to Matron for brochures.

YARDLEY GREEN HOSPITAL, BIRMINGHAM, 9 (Chest Hospital—400 beds). General trained Nurses for one year's training for B.T.A. Certificate.

STATE ENROLLED NURSES

DUDLEY ROAD HOSPITAL, BIRMINGHAM, 18 (General—650 beds: Maternity—114 beds. Premature Baby Unit).

LITTLE BROMWICH GENERAL HOSPITAL, BIRMINGHAM, 9 (General Training School—700 beds). Male or female. Resident or non-resident.

SKIN HOSPITAL, BIRMINGHAM, 15 (Dermatological—59 beds). For In- and Out-patient Departments. Forty-four hour week. Resident or non-resident.

THE BIRMINGHAM ACCIDENT HOSPITAL AND REHABILITATION CENTRE, BATH ROW, BIRMINGHAM, 15 (Accident—220 beds). For the Burns Unit and Casualty Department.

WEST HEATH HOSPITAL, REDNAL ROAD, BIRMINGHAM, 31 (Pulmonary Tuberculosis and other Chest Diseases—207 beds). Resident or non-resident.

YARDLEY GREEN HOSPITAL, BIRMINGHAM, 9 (Chest Hospital—400 beds). Resident or non-resident.

MIDWIFERY SISTERS

DUDLEY ROAD HOSPITAL, BIRMINGHAM, 18 (General—650 beds: Maternity—114 beds. Premature Baby Unit). Two required immediately. Resident or non-resident.

MARSTON GREEN MATERNITY HOSPITAL, Nr. BIRMINGHAM (201 beds). Complete Midwifery Training School. Two required. Resident or non-resident.

STAFF MIDWIVES

DUDLEY ROAD HOSPITAL, BIRMINGHAM, 18 (General—650 beds: Maternity—114 beds. Premature Baby Unit). Two required immediately. Resident or non-resident.

HALLAM HOSPITAL, WEST BROMWICH (428 beds). For modern Maternity Unit of 60 beds.

MARSTON GREEN MATERNITY HOSPITAL, Nr. BIRMINGHAM (201 beds). Complete Midwifery Training School. Four required. Good labour ward experience available.

SORRENTO MATERNITY HOSPITAL, 15 WAKE GREEN ROAD, BIRMINGHAM, 13. Part I Training School. To work in all midwifery departments. 6 months' training in the care of the premature baby given, if requested, to Certified Midwives and State Registered Sick Children's Nurses.

PUPIL MIDWIVES

DUDLEY ROAD HOSPITAL, BIRMINGHAM, 18 (General—650 beds: Maternity—114 beds. Premature Baby Unit). S.R.N.s prepared for Part I Examination of the Central Midwives' Board. Excellent experience in all departments. Qualified Sister Tutors are responsible for supervision of training, and pupils have the opportunity of attending Clinical Teaching Rounds conducted by Obstetricians for Medical Students attached to University of Birmingham. Modified block system and study day in progress. Vacancies 11th September, 23rd October and December, 1961.

HALLAM HOSPITAL, WEST BROMWICH (60 beds). S.R.N., R.S.C.N. 18 months' course. A few vacancies for non-S.R.N., 12 or 18 months' course according to qualifications. Schools commence every three months from November. Study day per week.

HEATHFIELD ROAD MATERNITY HOSPITAL, BIRMINGHAM, (35 beds). Period II Midwifery Training School. Vacancies 1st December, 1961.

MARSTON GREEN MATERNITY HOSPITAL, Nr. BIRMINGHAM (201 beds). Complete Midwifery Training School. S.R.N.s only accepted for 12 months' course training. This course includes 14 days in school, instruction in gas and air analgesia, three months district. Schools August, November, February and May. Also S.R.N. or non-S.R.N. for second period training. Schools commence March, June, September and December. Outdoor uniform provided and travelling allowance given during district training.

BIRMINGHAM REGIONAL HOSPITAL BOARD—*Contd.*

BIRMINGHAM AND DISTRICT—Contd.

PUPIL MIDWIVES—Continued

SORRENTO MATERNITY HOSPITAL, 15 WAKE GREEN ROAD, BIRMINGHAM, 13. Part I Training School. Schools commence 1st February, 1st May, 1st August, 1st November, 1962. Experience in Premature Baby Unit.

NURSING AUXILIARIES

LITTLE BROMWICH GENERAL HOSPITAL, BIRMINGHAM, 9 (General Training School—700 beds). Resident or non-resident.

COVENTRY AND DISTRICT

NIGHT SISTERS

ST. LUKE'S HOSPITAL, LOWER HILLMORTON ROAD, RUGBY (General—135 beds). One of three. Required immediately. Resident or non-resident.

THEATRE SISTERS

HOSPITAL OF ST. CROSS, BARBY ROAD, RUGBY (General Training School—168 beds). Junior Theatre Sister required early October. Good experience in all types of surgery. Resident or non-resident.

SISTERS

HOSPITAL OF ST. CROSS, BARBY ROAD, RUGBY (General Training School—168 beds). S.R.N., S.R.C.N. required for Children's Ward of 18 beds for medical and surgical patients; offers good experience. Resident or non-resident.

STAFF NURSES

HOSPITAL OF ST. CROSS, BARBY ROAD, RUGBY (General Training School—168 beds). **Theatre Staff Nurse** required early October. Good experience in all types of surgery. Also **Staff Nurses** for busy Male and Female Orthopaedic Unit—36 beds. And for Casualty Department. Resident or non-resident.

ST. LUKE'S HOSPITAL, LOWER HILLMORTON ROAD, RUGBY (General—135 beds). For night duty in Acute Female and Male Medical Wards. Resident or non-resident.

STATE ENROLLED NURSES

ST. LUKE'S HOSPITAL, LOWER HILLMORTON ROAD, RUGBY (General—135 beds). For Acute Male and Female Medical Wards and Geriatric Wards. Resident or non-resident.

STAFF MIDWIVES

GEORGE ELIOT HOSPITAL, COLLEGE STREET, NUNEATON (Training School—275 beds). S.R.N., S.C.M., or S.C.M. only. For Maternity Department of 36 beds. Resident or non-resident.

STOKE-ON-TRENT AND DISTRICT

REGISTERED NURSE TUTORS

CHESHIRE JOINT SANATORIUM, Nr. MARKET DRAYTON, SALOP. (174 beds). Qualified Sister Tutor for Affiliated Training School.

CITY GENERAL HOSPITAL, STOKE-ON-TRENT (792 beds). One of four. Qualified.

ADMINISTRATIVE SISTERS

CITY GENERAL HOSPITAL, STOKE-ON-TRENT (792 beds). (Category B). Post offers excellent experience to candidates interested in nursing administration.

NORTH STAFFORDSHIRE ROYAL INFIRMARY, HARTSHILL, STOKE-ON-TRENT. Relief Administrative Sister for duties in Matron's office. Temporary appointment for six months.

NIGHT SISTERS

BUCKNALL HOSPITAL, STOKE-ON-TRENT (Infectious Diseases and Geriatrics—284 beds). One of three.

CITY GENERAL HOSPITAL, STOKE-ON-TRENT (792 beds). S.R.N. Two required.

LEEK MOORLANDS HOSPITAL, STAFFS. S.R.N., S.C.M. Four nights weekly. Second of two. For Geriatric and Midwifery Wards.

THEATRE SISTERS

BIDDULPH GRANGE ORTHOPAEDIC HOSPITAL, BIDDULPH, STOKE-ON-TRENT. In charge of Theatre and Plaster Room. Excellent Theatre Unit. Operations for all children's and some female adult orthopaedic conditions. Resident or non-resident.

CITY GENERAL HOSPITAL, STOKE-ON-TRENT (792 beds).

NORTH STAFFORDSHIRE ROYAL INFIRMARY, HARTSHILL, STOKE-ON-TRENT. For busy modern twin General Theatres. Working under Theatre Superintendent.

HOLIDAY RELIEF SISTERS

BUCKNALL HOSPITAL, STOKE-ON-TRENT (Infectious Diseases and Geriatrics—284 beds). Two required—suitable candidates will be offered permanent posts.

SISTERS

CHEADLE HOSPITAL, STAFFS. (Chronic—70 beds). Ward Sisters.

CITY GENERAL HOSPITAL, STOKE-ON-TRENT (792 beds). For Medical and Surgical Wards. Also Sister in charge of 32 bed In-patient Dermatological Ward, forming part of Department of Dermatology for Stoke-on-Trent Group. Separate Out-patient Department at North Staffordshire Royal Infirmary (1½ miles away).

LEEK MEMORIAL HOSPITAL, LEEK (27 beds). Ward Sister.

LIMES MATERNITY HOSPITAL, HARTSHILL. Ward Sister for Premature Baby Unit. S.R.N. or R.S.C.N.

NORTH STAFFS ROYAL INFIRMARY, HARTSHILL, STOKE-ON-TRENT (450 beds). Ward Sister for Neurosurgical and Head Injuries Ward. Also Sister for Male Surgical Ward.

STOKE-ON-TRENT AND DISTRICT—Contd.

STAFF NURSES

BUCKNALL HOSPITAL, STOKE-ON-TRENT (284 beds). S.R.N., R.F.N., male or female, for both Fever and Geriatric Wards. Resident or non-resident.

CHEADLE HOSPITAL, STAFFS. (Chronic—70 beds).

CHESHIRE JOINT SANATORIUM, Nr. MARKET DRAYTON, SALOP. (174 beds). Two required. B.T.A. Certificate only. Also S.R.N.s for one year's training for B.T.A. Certificate and S.R.N.s for experience in thoracic nursing.

CITY GENERAL HOSPITAL, STOKE-ON-TRENT (792 beds). For duty in Wards and Theatres.

HARTSHILL ORTHOPAEDIC HOSPITAL, HARTSHILL (60 beds). S.R.N.

HAYWOOD HOSPITAL, BURSLEM (96 beds). S.R.N.s for Theatre and for Children's Ward.

LEEK MEMORIAL HOSPITAL, STAFFS. (27 beds). S.R.N..

LEEK MOORLANDS HOSPITAL, STAFFS. Male for Male Geriatric Wards (29 beds). Residential accommodation available for single man. Valuable experience in hospital, situated in delightful part of the country.

LONGTON HOSPITAL, STOKE-ON-TRENT (55 beds). For wards and departments.

NORTH STAFFS ROYAL INFIRMARY, HARTSHILL, STOKE-ON-TRENT (450 beds). For Private Patients' Block. Also for General Wards and departments. S.R.N. Neurological Out-patients' Department. Resident or non-resident.

NORTH STAFFS ROYAL INFIRMARY, HARTSHILL, STOKE-ON-TRENT (450 beds). S.R.N. for Dermatological Out-patient Department. Previous experience not essential.

NORTH STAFFS ROYAL INFIRMARY, HARTSHILL, STOKE-ON-TRENT (450 beds). Staff Nurses, S.R.N., for new Twin Operating Theatre Unit.

STANFIELD HOSPITAL, BURSLEM (Chronic Sick—90 beds). S.R.N. for Female Chronic Sick Wards.

POST-REGISTRATION COURSES

BUCKNALL HOSPITAL, STOKE-ON-TRENT (284 beds, including 84 Infectious). General Trained Nurses for one year's training for R.F.N. Certificate.

STATE ENROLLED NURSES

CHEADLE HOSPITAL, STAFFS. (Chronic—70 beds).

LEEK MEMORIAL HOSPITAL, STAFFS. (27 beds).

LEEK MOORLANDS HOSPITAL, STAFFS. (104 beds). Female.

LONGTON HOSPITAL, STOKE-ON-TRENT (55 beds).

STANFIELD HOSPITAL, BURSLEM (Chronic Sick—90 beds).

MIDWIFERY SISTERS

CITY GENERAL MATERNITY UNIT (60 beds). Apply Matron, Limes Maternity Hospital, Hartshill, Stoke-on-Trent.

HAYWOOD HOSPITAL, BURSLEM. S.R.N., S.C.M.

STAFF MIDWIVES

CITY GENERAL HOSPITAL, STOKE-ON-TRENT (Maternity Unit—60 beds). S.R.N., S.C.M. **Apply Matron, Limes Maternity Hospital,** Hartshill, Stoke-on-Trent.

HAYWOOD HOSPITAL, BURSLEM (Acute General). S.R.N., S.C.M. for modern Maternity Unit of 30 beds.

PUPIL MIDWIVES

CITY GENERAL HOSPITAL, STOKE-ON-TRENT (General and Maternity—792 beds). Complete Training School, Parts I and II. **Part I at The City General Hospital.** Study day system of training. S.R.N. and non-S.R.N. pupils accepted for six and eighteen months' training respectively. **Part II at The Limes Maternity Hospital (46 beds). Gas and Air Analgesia** training available at both hospitals. Applications for both Part I and Part II to the **Matron, The Limes Maternity Hospital, Hartshill, Stoke-on-Trent.**

NURSING AUXILIARIES

CHESHIRE JOINT SANATORIUM, Nr. MARKET DRAYTON, SALOP. (174 beds).

WOLVERHAMPTON AND DISTRICT

NIGHT SISTERS

BRIDGNORTH AND SOUTH SHROPSHIRE INFIRMARY, BRIDGNORTH, SALOP. (General and Maternity—55 beds). S.R.N., S.C.M. Forty-four hour week.

WOLVERHAMPTON AND MIDLAND COUNTIES EYE INFIRMARY, COMPTON ROAD, WOLVERHAMPTON (Ophthalmic—100 beds). S.R.N. required, with Ophthalmic Certificate.

SISTERS

PARKFIELDS HOSPITAL, WOLVERHAMPTON (Fever and Tuberculosis—66 beds). Ward Sister (tuberculosis). Applications to Matron, The Royal Hospital, Wolverhampton.

QUEEN VICTORIA NURSING INSTITUTION, BATH ROAD, WOLVERHAMPTON (Paying Patients—43 beds). Floor Sister.

WOLVERHAMPTON AND MIDLAND COUNTIES EYE INFIRMARY, COMPTON ROAD, WOLVERHAMPTON (Ophthalmic—100 beds). Out-patients' Sister, S.R.N., with Ophthalmic Certificate, for the Out-patients' Department. Shift system worked.

HOLIDAY RELIEF SISTERS

NEW CROSS HOSPITAL, WOLVERHAMPTON (General—636 beds).

STAFF NURSES

NEW CROSS HOSPITAL, WOLVERHAMPTON (General—636 beds).

THE ROYAL HOSPITAL, WOLVERHAMPTON (General—310 beds). Male Staff Nurse required (non-resident). Full-time; part-time considered. Special Clinic.

CONTINUED OVERLEAF

BIRMINGHAM REGIONAL HOSPITAL BOARD—*Contd.*

WOLVERHAMPTON AND DISTRICT—Contd.

POST-REGISTRATION COURSES

THE ROYAL HOSPITAL (WOMEN'S BRANCH), PARK ROAD WEST, WOLVERHAMPTON (Gynaecological, Obstetric and Premature Baby Unit—90 beds). Vacancies for trained nurses to take six months' course in the Premature Baby Unit, at the end of which a certificate is given. Applications to Matron, The Royal Hospital, Wolverhampton.

STATE ENROLLED NURSES

BRIDGNORTH AND SOUTH SHROPSHIRE INFIRMARY, BRIDGNORTH (General and Maternity—55 beds). Full-time, resident or non-resident, for work in the General Wards and departments. Applications to Matron.

STAFF MIDWIVES

NEW CROSS HOSPITAL, WOLVERHAMPTON (General—636 beds). Resident or non-resident.

THE ROYAL HOSPITAL (WOMEN'S BRANCH), PARK ROAD WEST, WOLVERHAMPTON (Gynaecological, Obstetrical and Premature Baby—90 beds). S.R.N., S.C.M. Full-time or part-time. Apply Matron, Royal Hospital, Wolverhampton.

PUPIL MIDWIVES

NEW CROSS HOSPITAL, WOLVERHAMPTON (General—636 beds; Maternity—44 beds. Modernised, up-to-date). Pupils accepted for Part II Training every three months. March, June, September and December.

THE ROYAL HOSPITAL (WOMEN'S BRANCH), PARK ROAD WEST, WOLVERHAMPTON (Gynaecological, Obstetric, Premature Baby Unit—90 beds). Vacancies every three months. Approved gas and air analgesia course. Pupils coached throughout by qualified Sister Tutor. Applications to Matron, The Royal Hospital, Wolverhampton.

WORCESTERSHIRE

ASSISTANT MATRON

EVESHAM HOSPITALS (comprising **EVESHAM GENERAL HOSPITAL**—50 acute beds and Casualty, and **AVONSIDE HOSPITAL**—20 maternity and 200 geriatric beds) and associated Pupil Nurse Training School. The holder will be responsible to the Matron for the day to day running of Evesham General Hospital. Detailed applications to the Secretary, Worcester Royal Infirmary, Worcester.

HOME SISTER

WORCESTER ROYAL INFIRMARY, INCLUDING RONKSWOOD HOSPITAL, WORCESTER (General—482 beds; Maternity—50 beds). Part I Midwifery Training School. Category "B".

NIGHT SISTER IN SOLE CHARGE

PERSHORE COTTAGE HOSPITAL, DEFFORD ROAD, PERSHORE (General—17 beds).

NIGHT SISTERS

HILL TOP HOSPITAL, BROMSGROVE (Regional Thoracic Surgical Centre—76 beds). Senior Night Sister/Charge Nurse.

MALVERN GENERAL HOSPITAL, MALVERN (General—19 beds). Willing to relieve occasional week-end for Matron's off duty.

SISTERS

AVONSIDE HOSPITAL, EVESHAM (Long-stay and Maternity—255 beds). Temporary Relief Sister.

BROMSGROVE COTTAGE HOSPITAL, BROMSGROVE (General—36 beds). For busy Casualty Department.

EVESHAM GENERAL HOSPITAL, EVESHAM (General—54 beds). Temporary Relief Sister.

MALVERN GENERAL HOSPITAL, MALVERN (General—19 beds). Ward Sister. Resident.

ROMSLEY HILL HOSPITAL, ROMSLEY, HALESOWEN, Nr. BIRMINGHAM (Pulmonary Tuberculosis—134 beds). Ward Sister. S.R.N. Previous chest hospital experience an advantage. Resident or non-resident.

SHRUB HILL HOSPITAL, WORCESTER (Long-stay and Maternity—126 beds). Ward Sister for Geriatric Ward. Resident.

STAFF NURSES

EVESHAM GENERAL HOSPITAL, EVESHAM (General—54 beds). Full-time. Resident or non-resident.

MALVERN GENERAL HOSPITAL, MALVERN (General—19 beds).

ROMSLEY HILL HOSPITAL, ROMSLEY, HALESOWEN, Nr. BIRMINGHAM (Pulmonary Tuberculosis—134 beds). Male or female. S.R.N., R.F.N. or B.T.A. Certificate only. Resident or non-resident.

WORCESTER ROYAL INFIRMARY, INCLUDING RONKSWOOD HOSPITAL, WORCESTER (General—482 beds; Maternity—50 beds, Part I Midwifery Training School).

POST-REGISTRATION COURSES

HILL TOP HOSPITAL, BROMSGROVE (Regional Thoracic Surgical Centre—76 beds). State Registered Nurses accepted for six months' course in thoracic surgery, including cardiac, alimentary and children's diseases. Lectures given by Senior Medical Officers and Specialists attached to the unit. A certificate will be awarded to successful candidates completing the course.

STATE ENROLLED NURSES

BLAKEBROOK HOSPITAL, KIDDERMINSTER (Chronic—257 beds; Part III accommodation—103 beds).

EVESHAM GENERAL HOSPITAL, EVESHAM (General—54 beds). Male, full-time.

HILL TOP HOSPITAL, BROMSGROVE (Regional Thoracic Surgical Centre—76 beds). Opportunity given to attend lecture course.

MALVERN GENERAL HOSPITAL, MALVERN (General—19 beds). Two required. Resident.

ROMSLEY HILL HOSPITAL, ROMSLEY, HALESOWEN, Nr. BIRMINGHAM (Pulmonary Tuberculosis—134 beds). Male or female. Resident or non-resident.

WORCESTER ROYAL INFIRMARY, INCLUDING RONKSWOOD HOSPITAL, WORCESTER (General—482 beds; Maternity—50 beds). Part I Midwifery Training School. For day and night duty in Wards and Departments.

WORCESTERSHIRE—Contd.

DEPARTMENTAL MIDWIFERY SISTERS

SHRUB HILL HOSPITAL, WORCESTER (Long-stay and Maternity—126 beds. Category (b). General Practitioner Unit of 18 beds. Resident or non-resident.

WORCESTER ROYAL INFIRMARY, INCLUDING RONKSWOOD HOSPITAL, WORCESTER (General—482 beds; Maternity—50 beds). Part I Midwifery Training School. To assist with Obstetric Training of Student Nurses. M.T.D. an advantage.

MIDWIFERY SISTERS

WORCESTER ROYAL INFIRMARY, INCLUDING RONKSWOOD HOSPITAL, WORCESTER (General—482 beds; Maternity—50 beds). Part I Midwifery Training School. For busy department.

STAFF MIDWIVES

AVONSIDE HOSPITAL, EVESHAM (Long-stay and Maternity—255 beds). For day and night duty. Resident or non-resident.

SHRUB HILL HOSPITAL, WORCESTER (Long-stay and Maternity—126 beds). For General Practitioner Unit of 18 beds, with Ante-Natal Clinic attached.

WORCESTER ROYAL INFIRMARY, INCLUDING RONKSWOOD HOSPITAL, WORCESTER (General—482 beds; Maternity—50 beds). Part I Midwifery Training School. For ward and departmental work in busy Maternity Unit.

PUPIL MIDWIVES

WORCESTER ROYAL INFIRMARY, INCLUDING RONKSWOOD HOSPITAL, WORCESTER (General—482 beds; Maternity—50 beds). Part I Midwifery Training School. Schools commence 1st February, 1st May, 1st August and 1st November each year. New, well-equipped department including Premature Baby Unit.

VICTORIA HOSPITAL, LICHFIELD, STAFFS.

For **Obstetrical Unit** to open in September:

Applications invited from Midwives for the posts of

(a) **MIDWIFERY SISTER.**

(b) **NIGHT SISTER.**

(c) **STAFF MIDWIVES.**

Applications stating qualifications and experience to Matron.

SHROPSHIRE

ASSISTANT MATRON

ROYAL SALOP INFIRMARY, SHREWSBURY (General—504 beds).

HOME SISTER

THE ROBERT JONES AND AGNES HUNT ORTHOPAEDIC HOSPITAL, OSWESTRY (418 beds). With additional administrative duties. Suitable post for anyone wishing to train for administration.

SISTERS

THE ROBERT JONES AND AGNES HUNT ORTHOPAEDIC HOSPITAL, OSWESTRY (418 beds). Ward Sister. Orthopaedic Certificate preferred. The position would suit either male or female.

WREKIN HOSPITAL, WELLINGTON (Maternity, Post-operative, Chest Unit, Geriatric and Paediatric—127 beds). Ward Sister to teach Pupil Nurses.

STAFF NURSES

WREKIN HOSPITAL, WELLINGTON (Maternity, Post-operative Chest Unit, Geriatric and Paediatric—127 beds). Two, full-time, for new Out-patient Department, Gynaecological, Surgical, Paediatric and Dental Clinics.

HEREFORDSHIRE

SISTERS

COUNTY HOSPITAL, HEREFORD (334 beds). Two required for Midwifery Department consisting of 60 beds (48 Specialist Unit and 14 General Practitioner Unit). Part II Midwifery School. Resident or non-resident.

KINGTON COTTAGE HOSPITAL, KINGTON (General—10 beds).

VICTORIA EYE HOSPITAL, HEREFORD (20 beds). For Casualty and Out-patient Department. Hospital forms part of Herefordshire Nurse Training School. Staff Nurse with Ophthalmic Diploma would be considered.

STAFF NURSES

BROMYARD HOSPITAL, BROMYARD (Geriatric—93 beds).

GENERAL HOSPITAL, HEREFORD (154 beds). Two required. One for Male Orthopaedic Ward and one for Female Surgical Ward. Forms part of Herefordshire Nurse Training School.

TUPSLEY HOSPITAL, HEREFORD (T.B.—31 beds).

STATE ENROLLED NURSES

BROMYARD HOSPITAL, BROMYARD (Geriatric—93 beds).

WARWICKSHIRE

SISTERS

STRATFORD-ON-AVON HOSPITAL, ARDEN STREET, STRATFORD-ON-AVON (Mainly Acute—164 beds). Second Sister for Female Geriatric Ward—good experience.

WARWICK HOSPITAL, LAKIN ROAD, WARWICK. For Female Orthopaedic Ward (23 beds). Good experience.

BIRMINGHAM REGIONAL HOSPITAL BOARD—*Contd.*

WARWICKSHIRE—Contd.

HOLIDAY RELIEF SISTERS

STRATFORD-ON-AVON HOSPITAL, ARDEN STREET, STRATFORD-ON-AVON (Mainly Acute—164 beds).

STAFF NURSES

STRATFORD-ON-AVON HOSPITAL, ARDEN STREET, STRATFORD-ON-AVON (Mainly Acute—164 beds). Staff Nurses required including one for Female Surgical Ward. Resident or non-resident. Good experience.

WARWICK HOSPITAL, LAKIN ROAD, WARWICK. For Operating Theatre providing good training and experience.

STUDENT NURSE TRAINING

The undermentioned hospitals offer facilities for Student Nurse Training and applications are invited from women (and where indicated from men), aged 18 to 30, to take the course of three years' General Training for State Registration. The Block System of training, where referred to, means that much of the theoretical work is undertaken when the Nurse is not working on the wards. For further particulars, details of salaries and application forms, apply to the Matron of the hospital concerned unless otherwise stated.

BIRMINGHAM AND MIDLAND EYE HOSPITAL, BIRMINGHAM, 3 (Ophthalmic—153 beds). Candidates accepted, at age 17 years, as Ophthalmic Trainees for four years' associated training, two at this hospital and a further two at one of the following: Dudley Road, Queen Elizabeth, General and St. Chad's Hospitals. Eligible for Diploma of Ophthalmic Nursing Board at the end of two years. Eighty-eight hour fortnight.

CHESHIRE JOINT SANATORIUM, Nr. MARKET DRAYTON, SALOP. (174 beds). Four years' course of training in General Tuberculosis Nursing: the first two years at the Cheshire Joint Sanatorium, followed by two years at the City General Hospital or the North Staffordshire Royal Infirmary, Stoke-on-Trent. Students also accepted for two years' training for the British Tuberculosis Association Certificate only.

CITY GENERAL HOSPITAL, STOKE-ON-TRENT (792 beds). Complete General Training School. **Male and female.** Study day block system in operation. Pleasantly situated; modern nurses' home; separate bedrooms.

DUDLEY ROAD HOSPITAL, BIRMINGHAM, 18 (General—650 beds; Maternity—114 beds. Premature Baby Unit). Training in 3¼ years. Block system of training. Schools: 2nd October, 1st January.

HALLAM HOSPITAL, WEST BROMWICH (428 beds). For Preliminary Training School course commencing October and approximately every three months. **Study day and modified block system** in operation. Good residential accommodation.

HEREFORDSHIRE NURSE TRAINING SCHOOL. County, General and Victoria Eye Hospitals. Block system of education. Candidates on the Supplementary Registers of the G.N.C. accepted for a two-year period of training.

KIDDERMINSTER GENERAL HOSPITAL (112 beds). Female. Complete General Training School.

LITTLE BROMWICH GENERAL HOSPITAL, BIRMINGHAM, 9 (General Training School—700 beds). Nurses on the Supplementary Register accepted for shortened period of training.

NEW CROSS HOSPITAL, WOLVERHAMPTON (General—636 beds). Between 18 and 35 years of age. Three years' training including twelve weeks in Preliminary Training School.

NORTH STAFFS ROYAL INFIRMARY, HARTSHILL, STOKE-ON-TRENT (455 beds). Complete General Training School. Male and female. Block system of training in operation. Modern nurses' home in pleasant surroundings. Separate bedrooms. Recreational facilities.

ST. CHAD'S HOSPITAL, BIRMINGHAM, 16 (General—154 beds). Applications invited from well educated young ladies (18 years and over) to train as Nurses. Central Preliminary Training School, for 12 weeks, commences January, April, July and October. Study day system of education. Forty-four hour week.

WARWICK HOSPITAL, LAKIN ROAD, WARWICK. Training offered in General Nursing to prepare well-educated girls for State Registration. Minimum age: 18 years.

WEST HEATH HOSPITAL, BIRMINGHAM, 31 (Pulmonary Tuberculosis—207 beds). **Male and female** for two years' training for B.T.A. Certificate.

YARDLEY GREEN HOSPITAL, BIRMINGHAM, 9 (Medical and Surgical treatment of tuberculosis and other chest diseases in adults and children—400 beds). **Male and female.** Resident or non-resident. Four years' course of training in general and tuberculosis nursing. First two years will be spent at Yardley Green Hospital, followed by two years at Dudley Road Hospital, Selly Oak Hospital or the Queen Elizabeth School of Nursing, Birmingham. Students are also accepted for two years' training for the British Tuberculosis Association Certificate.

PUPIL NURSES

Are required at the following hospitals for two years' training for Roll of Pupil Nurses. Further particulars from the Matron of the hospital.

AVONSIDE HOSPITAL, EVESHAM (Pupil Nurse Training School. Long-stay and Maternity—255 beds). Vacancies for pupils of both sexes. Training given by teaching staff at Avonside and Evesham General Hospitals for acute and surgical nursing.

HAYWOOD HOSPITAL, BURSLEM (96 beds: Acute—66, Maternity—30). Female, between 18 and 40 years, for two years' training course, including four weeks in Preliminary Training School. Modern nurses' home with excellent amenities. Full particulars from Matron, North Staffordshire Royal Infirmary, Stoke-on-Trent.

LITTLE BROMWICH GENERAL HOSPITAL, BIRMINGHAM, 9 (General Training School—700 beds).

MID-WORCESTERSHIRE HOSPITAL MANAGEMENT COMMITTEE. Male and female. Study day system of training. Apply to the Matron of one of the component Training Schools: Bromsgrove Cottage Hospital; Blackwell Recovery Hospital, near Bromsgrove; Smallwood Hospital, Redditch; Blakebrook Hospital, Kidderminster.

SUMMERFIELD HOSPITAL, BIRMINGHAM, 18 (Chronic Sick and Geriatric—1,059 beds). Female, 18-35 years. School commences 2nd October.

WEST HEATH HOSPITAL, BIRMINGHAM, 31 (Pulmonary Tuberculosis—207 beds). **Male and female.** Part of the course to be taken at Yardley Green Hospital and Selly Oak Hospital West.

WORCESTER ROYAL INFIRMARY SCHOOL OF NURSING. Including Ronkswood and Shrub Hill Hospitals, Worcester. The training offers experience in acute medical and surgical nursing. Next school October, 1961.

YARDLEY GREEN HOSPITAL, BIRMINGHAM, 9 (400 beds for medical and surgical treatment of tuberculosis and other chest diseases in adults and children). Part of the course to be taken at Selly Oak Hospital West.

MENTAL NURSING APPOINTMENTS

REGISTERED NURSE TUTOR

HOLLYMOOR HOSPITAL (740 beds), and **RUBERY HILL HOSPITAL** (970 beds). Male or female. Experience in all grades of psychiatric nursing. Four year combined scheme of training in operation; also 18 month post-registration for S.R.N.s. One other Tutor and Principal Tutor; number of students in training at present 75. Flat available. Detailed applications, with names and addresses of three referees, to the Group Secretary, Hollymoor Hospital, Birmingham, within fourteen days.

WARD SISTERS

HOLLYMOOR HOSPITAL, NORTHFIELD, BIRMINGHAM, 31. Ward Sister for this modern psychiatric hospital of 375 female beds. Interesting post for keen, energetic person. Applications, with names and addresses of three referees, to the Matron.

STAFF NURSES

CITY GENERAL HOSPITAL, STOKE-ON-TRENT. **Female** for Female Psychiatric Unit of 86 beds; also Male Staff Nurses, S.R.M.N., for Male Psychiatric Unit, non-resident.

POST-REGISTRATION COURSES

ST. MATTHEW'S HOSPITAL, BURNTWOOD, Nr. LICHFIELD (Mental—1,300 beds). Male or female for 18 months' experimental training scheme. Special scale of salary for Nurses who have completed General Training. Applications to Matron or Chief Male Nurse.

(65)

PUBLIC HEALTH VACANCIES—Continued

CITY OF WORCESTER HEALTH DEPARTMENT
APPOINTMENT OF HEALTH VISITOR/SCHOOL NURSE

Applications are invited for the post of **Health Visitor/School Nurse** in the above Department. Whitley Council conditions of service.

Essential User car allowance is available with the post.

Consideration will be given to the provision of housing accommodation for the successful candidate if required.

Further particulars and application forms may be obtained from the Medical Officer of Health, Church House, The Avenue, The Tything, Worcester, to whom completed application forms should be returned. (1024)

MIDDLESEX COUNTY COUNCIL COUNTY HEALTH DEPARTMENT
Domiciliary Midwives required in **Area 6** (Brent, Hendon and Willesden). Must be S.C.M preferably S.R.N. Car allowance. Provision for uniform. N.M.C. salary, plus London Weighting. Assistance with housing if possible and needed. Established. Pre-war terms and conditions.

Application forms from Joint Area Medical Officer, 215 Chevening Road, N.W.6, returnable immediately. (Quote G736 N.T.).
(237)

SOMERSET COUNTY COUNCIL
(MIDWIFERY AND NURSING SERVICES)

Area Nursing Officer required **(Yeovil area).** Applicants must possess S.R.N., S.C.M. and Health Visitor's Certificate, and be qualified under Midwives' (Qualifications of Supervisors) Regulations; district training an advantage. Previous experience in whole-time health visiting, supervision of premature infants desirable. Motorist essential. Travelling allowance.

Salary £877 to £1,034. Superannuable post.

Further particulars from County Medical Officer of Health, County Hall, Taunton. (1145)

CITY AND COUNTY OF NORWICH
APPOINTMENT OF TWO HEALTH VISITORS AND SCHOOL NURSES

Vacancies exist for **Two Health Visitors and School Nurses,** one of whom will be required to work part-time as Tuberculosis Visitor. Salary is in accordance with the Nurses and Midwives Whitley Council's scale. Car allowance granted.

For particulars apply to the Medical Officer of Health, 68 St. Giles' Street, Norwich, Nor. 22E. (1184)

BRIGHTON DISTRICT NURSING ASSOCIATION

Two Queen's Nursing Sisters required for outlying areas—one of which is Saltdean. General nursing only. Accommodation provided. Car drivers.

Apply Superintendent, 14 Wellington Road, Brighton. (1052)

ESSEX COUNTY COUNCIL
WALTHAMSTOW HEALTH AREA
APPOINTMENT OF DOMICILIARY MIDWIFE

Applications are invited for appointment of **Domiciliary Midwife** to commence 1st November, 1961. Whitley Council salary scale £656-£840, plus London Weighting not exceeding £40 p.a.

Post superannuable, medical examination. Unfurnished house available.

Application forms from Area Medical Officer, Town Hall, Walthamstow, E.17, returnable as soon as possible. (972)

COUNTY BOROUGH OF DARLINGTON

Applications are invited for the post of resident **Deputy Superintendent** of the District Nursing and Midwifery Services.

Salary in accordance with the Nurses' and Midwives' Whitley Council scales.

Applicants should be qualified S.R.N., S.C.M.

Applications, giving name, age, qualifications, together with names of two referees, should be forwarded to the Medical Officer of Health, Feethams, Darlington, not later than 26th August, 1961. (1176)

PUBLIC HEALTH VACANCIES CONTINUED ON SUPPLEMENT XXIV

LEEDS REGIONAL HOSPITAL BOARD

On behalf of the Management Committees, applications are invited for the following appointments, and should be sent together with details of age, qualifications, training, experience, and the names of two referees (or copies of two recent testimonials) to the Matron of the appropriate hospital (except where otherwise stated), from whom further details may be obtained. Salaries and conditions are in accordance with the appropriate National Agreements.

ASSISTANT MATRONS

CHAPEL ALLERTON HOSPITAL, Leeds, 7 (General—273 beds). **Senior Assistant Matron.** Post vacant in September. The hospital is a Pupil Nurse Training School and the post offers a good opportunity for anyone wishing to obtain further administrative experience. The administrative staff includes one other Assistant Matron. Application forms may be obtained from J. Folkard, Group Secretary, Administrative Offices, St. James's Hospital, Leeds, 9.

ST. JOHN'S HOSPITAL, Goole, Yorkshire. For a sub-group of four small hospitals in the Goole area. Total beds—220 (medical, surgical and chronic sick). Detailed applications and names of two referees to the Group Secretary, St. John's Hospital, Goole, Yorkshire.

REGISTERED NURSE TUTORS

CITY AND COUNTY HOSPITALS, York. (550 beds). (Combined Training Scheme). Qualified Tutors. Applications to Group Secretary.

KINGSTON GENERAL HOSPITAL, Beverley Road, Hull (General—419 beds). Male or female. General Training School with an establishment of 120 Student Nurses. Resident or non-resident.

PINDERFIELDS GENERAL HOSPITAL, Wakefield (606 beds). School of Nursing. Qualified Tutor (male or female) to take charge of Preliminary Training School. Post vacant now through retirement. Excellent teaching facilities and equipment. Applications to Group Secretary, Wakefield 'B' Group Hospital Management Committee, at the Hospital.

NIGHT SUPERINTENDENTS

CLAYTON HOSPITAL, Northgate, Wakefield (Acute—204 beds). Training School for Nurses. Busy Acute Hospital offering excellent experience in preparation for further promotion. Female, resident or non-resident. Application form from the Group Secretary, 113 Northgate, Wakefield.

THE ROYAL INFIRMARY, Huddersfield (General—285 beds). Acute General Hospital. S.R.N., (S.C.M. an advantage). Good Ward Sister's experience essential. Nurse Training School for General Certificate. Resident or non-resident.

HOME SISTERS

THE GENERAL HOSPITAL, Batley (General—99 beds). **Suitable post for anyone wishing to train for administration.**

ADMINISTRATIVE SISTER

SCARBOROUGH HOSPITAL, Scarborough (290 beds). To assist in Matron's Office and for holiday relief duties.

DEPARTMENTAL THEATRE SISTER

SCARBOROUGH HOSPITAL, Scarborough.

DEPARTMENTAL SISTERS

KILLINGBECK HOSPITAL, York Road, Leeds, 14 (Chest Diseases—227 beds). **Departmental Sister or Charge Nurse** in charge of Thoracic Surgical Unit. Applicants must have up-to-date experience in all forms of thoracic surgery including heart surgery and be in possession of Thoracic Surgical Nursing Certificate or have very wide experience in this branch of nursing. Operating theatre experience essential. A house may be made available on rental for the successful applicant, if married.

NIGHT SISTERS

DEIGHTON GROVE HOSPITAL, Crockey Hill, York. (General—44 beds). Part-time.

FULFORD HOSPITAL, Fulford, York (General—140 beds).

KILLINGBECK HOSPITAL, York Road, Leeds, 14 (Chest Diseases—227 beds). Applicants must have thoracic surgical nursing experience and possession of Thoracic Surgical Nursing Certificate desirable.

MILITARY HOSPITAL, Fulford Road, York. (General—60 beds).

SCOTTON BANKS HOSPITAL, Ripley Road, Knaresborough (Chest Diseases—276 beds).

STAINCLIFFE GENERAL HOSPITAL, Dewsbury (General—308 beds). S.R.N. (S.C.M. an advantage). One of three working with Night Superintendent.

THE GENERAL HOSPITAL, Batley (General—99 beds).

THEATRE SISTERS

BARTHOLOMEW HOSPITAL, Bartholomew Avenue, Goole (Surgical—44 beds). Male or female. Resident or non-resident.

GENERAL HOSPITAL, Park Lodge Lane, Wakefield (General—145 beds). Resident or non-resident.

HARROGATE GENERAL HOSPITAL, Knaresborough Road, Harrogate (General and Maternity—259 beds). To increase the establishment following the integration of the hospital with Scotton Banks Hospital, Knaresborough. The successful applicant will work in either hospital as required.

KILLINGBECK HOSPITAL, York Road, Leeds, 14 (Chest Diseases—227 beds). With previous theatre experience in thoracic surgery preferred.

THE GENERAL HOSPITAL, Batley (General—99 beds).

THE GENERAL HOSPITAL, Otley, Yorks. (170 beds). Junior Theatre Sister.

SISTERS

CLAYTON HOSPITAL, Northgate, Wakefield (Acute—204 beds). Relief Sister. Resident or non-resident.

COUNTY HOSPITAL, Monkgate, York. (General—222 beds). For Children's Ward, R.S.C.N. preferred.

DEIGHTON GROVE HOSPITAL, Crockey Hill, York (General—44 beds). For day duty. Post vacant now.

SISTERS—Contd.

KILLINGBECK HOSPITAL, York Road, Leeds, 14 (Chest Diseases—227 beds). Two Ward Sisters. Applicants must have thoracic surgical nursing experience and possession of Thoracic Surgical Nursing Certificate desirable.

KINGSTON GENERAL HOSPITAL, Beverley Road, Hull (General—419 beds). Ward Sister, S.R.N., S.C.M., for Gynaecological and Ante-natal Ward. Resident or non-resident.

OAKWELL GERIATRIC HOSPITAL, Birstall, Nr. Leeds (Geriatric—90 beds). **Sister or Charge Nurse.**

ST. JOHN'S HOSPITAL, Boothferry Road, Goole (Chronic Sick and Medical—110 beds). Ward Sister for Chronic Sick Ward. Resident or non-resident.

ST. JOHN'S HOSPITAL, Gibbet Street, Halifax (Geriatric—362 beds). Ward Sister.

STAINCLIFFE GENERAL HOSPITAL, Dewsbury (General—308 beds). Second Sister, S.R.N. for Out-patient Department.

THE GENERAL HOSPITAL, Batley (General—99 beds). For Male Ward.

THE GENERAL HOSPITAL, Otley, Yorks. (170 beds). Junior Sisters, one for Male Surgery and one for Female Surgery.

VICTORIA HOSPITAL FOR SICK CHILDREN, Park Street, Hull (Children's—115 beds). Second Sister for E.N.T. Ward. S.R.N., R.S.C.N., or S.R.N., S.C.M. Must have theatre experience. Resident or non-resident. Also Relief Sister, S.R.N., R.S.C.N., or S.R.N., S.C.M.

WESTFIELD HOSPITAL, Hook, Nr. Goole (Pre-Convalescent and G.P.—[illegible] beds). Ward Sister. Resident or non-resident.

WHARFEDALE CHILDREN'S HOSPITAL, Burley Road, Menston, Nr. Leeds (Children's Long-stay—105 beds). Ward Sister. Resident or non-resident.

WOODLANDS ORTHOPAEDIC HOSPITAL, Rawdon (112 beds). Ward Sister, S.R.N., for Female Ward of 27 beds for acute and long-stay patients. Possession of the O.N.C. is preferable, but not essential. The hospital is recognised by the British Orthopaedic Association for the training of orthopaedic Student Nurses and is situated mid-way between Bradford and Leeds. Free transport expenses available between the hospital and the local 'bus stops.

THEATRE STAFF NURSES

COUNTY HOSPITAL, Monkgate, York (General—222 beds).

GENERAL HOSPITAL, Park Lodge Lane, Wakefield (General—145 beds). Resident or non-resident.

HARROGATE GENERAL HOSPITAL, Knaresborough Road, Harrogate (General and Maternity—259 beds). Required to increase establishment following the integration of this hospital and Scotton Banks Hospital, Knaresborough. The successful applicant will be expected to work in either hospital as required.

VICTORIA HOSPITAL FOR SICK CHILDREN, Park Street, Hull (Children's—115 beds). **For E.N.T. Theatre. Resident or non-resident. Also one, [illegible] required, for Main Theatre.**

STAFF NURSES (Female)

CLAYTON HOSPITAL, Northgate, Wakefield (Acute—204 beds). Resident or non-resident.

COUNTY HOSPITAL, Monkgate, York (General—222 beds). Staff Nurse for Male Orthopaedic Ward, for Female Orthopaedic Ward and for Female Medical Ward.

FULFORD HOSPITAL, Fulford, York (General—140 beds). For night duty, Gynaecological Ward. And one for day duty, Gynaecological Ward.

HARROGATE GENERAL HOSPITAL, Knaresborough Road, Harrogate (General and Maternity—259 beds). Full-time for general wards and two with Orthopaedic Certificates.

HULL ROYAL INFIRMARY (SUTTON) (General—214 beds). For Male and Gynaecological Wards. Applications to the Matron, Hull Royal Infirmary, Prospect Street, Hull.

HULL ROYAL INFIRMARY, Prospect Street, Hull. For Female Orthopaedic Ward, E.N.T. Ward, Male Surgical Ward and Ophthalmic Ward. Also one full-time, for the Out-patient Department. Resident or non-resident.

KILLINGBECK HOSPITAL, York Road, Leeds, 14 (Chest Diseases—227 beds). S.R.N., for Wards and Theatre. Day and night duty.

KINGSTON GENERAL HOSPITAL, Beverley Road, Hull (General—419 beds). Full or part-time.

MILITARY HOSPITAL, Fulford Road, York. (General—60 beds). For night duty.

ROYAL BATH HOSPITAL, Cornwall Road, Harrogate (Rheumatic Diseases—147 beds). Resident or non-resident. Off duty arranged to include half day and one day off, and long morning (duty commencing at 12 noon).

ST. THOMAS'S HOSPITAL, Scarborough (Continuation Hospital forming part of the Scarborough Hospital School of Nursing—290 beds).

SCARBOROUGH HOSPITAL, Scarborough (General—190 beds).

SCOTTON BANKS HOSPITAL, Ripley Road, Knaresborough (Chest Diseases, Surgery and Gynaecology—276 beds). For Wards and Theatre.

THE GENERAL HOSPITAL, Batley (General—99 beds). For night duty casualty.

THE GENERAL HOSPITAL, Otley, Yorks. (170 beds). For Orthopaedic Ward. Also S.R.N. for Children's Ward. Resident or non-resident.

THE ROYAL INFIRMARY, Huddersfield (General—285 beds). For patients' and Casualty Departments. Resident or non-resident.

WAR MEMORIAL HOSPITAL, Whitby (24 beds). S.R.N.

WOODLANDS ORTHOPAEDIC HOSPITAL, Rawdon, Nr. Leeds (112 beds). For Theatre duties. Specialised experience not essential. Resident or non-resident.

STAFF NURSES (Male)

ROYAL BATH HOSPITAL, Cornwall Road, Harrogate (Rheumatic Diseases—147 beds). Non-resident. Off duty arranged to include half day and one day and long morning (duty commencing at 12 noon).

WOODLANDS ORTHOPAEDIC HOSPITAL, Rawdon, Nr. Leeds (112 beds). For Theatre duties. Specialised experience not essential. Resident or non-resident.

LEEDS REGIONAL HOSPITAL BOARD—*Contd.*

POST REGISTRATION COURSES

HULL MATERNITY HOSPITAL, Hedon Road, Hull (Maternity—81 beds). **Premature Baby and Neo-Natal Unit.** Applications are invited from Midwives, S.R.N. with Part I Certificate of the C.M.B., and Registered Sick Children's Nurses, for training in this new department which provides facilities for modern treatment. Course will be for six months. Certificate given on completion.

MATERNITY HOSPITAL, Fulford, York. (Part II Training School—108 beds). **Premature and Special Care Baby Unit.** Applications are invited from Midwives S.R.N. with Part I Midwifery Certificate, and Registered Sick Children's Nurses, for training in the above Unit for a period of six months, on completion of which a certificate is issued.

STATE ENROLLED NURSES

CONVALESCENT HOSPITAL, The Grove, Ilkley, (75 Convalescent beds, including 12 Cardiac beds). For day duty. Flat accommodation can be provided.

CROSS LANE HOSPITAL, Scarborough (Annexe to Scarborough Hospital—[illegible] beds).

DEIGHTON GROVE HOSPITAL, Crockey Hill, York (General—44 beds). For day duty. Full time.

ESKDALE HOSPITAL, Whitby (Medical—17 beds; Maternity—13 beds).

HARROGATE GENERAL HOSPITAL, Knaresborough Road, Harrogate (General and Maternity—259 beds). Full-time. To help in the Midwifery Department.

HULL ROYAL INFIRMARY, Prospect Street, Hull. Male or female.

KILLINGBECK HOSPITAL, York Road, Leeds, 14 (Chest Diseases—227 beds). For Wards and Theatre. Day and night duty.

KINGSTON GENERAL HOSPITAL, Beverley Road, Hull (General—419 beds). Female or male. Non-resident.

MATERNITY HOSPITAL, Fulford, York. (Part II Training School—108 beds).

RIPON AND DISTRICT HOSPITAL, Firby Lane, Ripon (General and Maternity—53 beds). State Enrolled Nurse or Nursing Auxiliary, with experience, for night duty on the Maternity Unit. Nine nights on duty, five nights off.

SCOTTON BANKS HOSPITAL, Ripley Road, Knaresborough (Chest Diseases, Surgery and Gynaecology—276 beds). Female, required for Wards and Theatre.

YORKSHIRE HOME, Cornwall Road, Harrogate (Chronic Sick—70 beds). Resident or non-resident. Off-duty arranged to include half day and one day off and long morning (duty commencing at 12 noon).

MIDWIFERY SISTERS

FOUR GABLES MATERNITY HOME, Clarence Road, Horsforth, Nr. Leeds. (Maternity—20 beds). Resident or non-resident.

GENERAL HOSPITAL, Park Lodge Lane, Wakefield (General—145 beds). (Maternity—17 beds). Resident or non-resident.

HULL MATERNITY HOSPITAL, Hedon Road, Hull (Maternity—81 beds). Resident or non-resident.

MANYGATES HOSPITAL, Barnsley Road, Wakefield (Maternity—35 beds). Additional post. Day or night duty. Resident or non-resident.

ST. MARY'S HOSPITAL, Leeds, 12 (Maternity—113 beds). Full-time. Resident or non-resident.

ST. WINIFRED'S MATERNITY HOME, Wells Road, Ilkley (Maternity—[illegible] beds). For night duty.

WALTON HALL HOSPITAL, Walton, Nr. Wakefield (Maternity—26 beds). Day or night duty. Resident or non-resident.

STAFF MIDWIVES

FOUR GABLES MATERNITY HOME, Clarence Road, Horsforth, Nr. Leeds. (Maternity—20 beds). Resident or non-resident.

HALIFAX GENERAL HOSPITAL, Halifax (Maternity—102 beds).

HARROGATE GENERAL HOSPITAL, Knaresborough Road, Harrogate (General and Maternity—259 beds). To assist in the training of Pupil Midwives.

HULL MATERNITY HOSPITAL, Hedon Road, Hull (Maternity—81 beds). Excellent experience in all departments.

KINGSTON GENERAL HOSPITAL, Beverley Road, Hull (General—419 beds). [illegible] required for day or night duty. Resident or non-resident.

ST. JAMES'S HOSPITAL (MATERNITY), Leeds, 9 (Maternity—66 beds). Resident or non-resident.

ST. MARY'S HOSPITAL, Leeds, 12 (Maternity—113 beds). Full-time. Resident or non-resident.

SEACROFT MATERNITY HOME, Queen Street South, Withernsea, East Yorkshire (10 beds). Resident or non-resident. Applications to the Matron, Hull Maternity Home, Hedon Road, Hull.

STAINCLIFFE GENERAL HOSPITAL, Dewsbury (General—308 beds).

PUPIL MIDWIVES

HALIFAX GENERAL HOSPITAL, Halifax (Maternity—102 beds). Training schools commence January, April, July and October. S.R.N.s and R.S.C.N.s given one week's preparatory training before entering the wards. Organised study periods are arranged during the whole of the training for Part I of the General Midwives' Board Examination. Obstetric and paediatric lectures are given by Consultants of the hospital. Good experience is available in normal and abnormal midwifery. The hospital is pleasantly situated on the outskirts of town. Resident or non-resident.

HULL MATERNITY HOSPITAL, Hedon Road, Hull (Maternity—81 beds). For the Part I Examination of the Central Midwives' Board. Approved arrangements for Gas and Air Analgesia and good experience provided in the care of premature babies. Obstetric and Paediatric Lectures given by Specialists and qualified Midwifery Tutor. One week's preparatory course in classroom before commencing training.

MATERNITY HOSPITAL, Fulford, York. (Part II Training School—108 beds). S.R.N. and non-S.R.N. (next vacancies March 1962). This is a modern hospital in pleasant surroundings. A full time Sister Tutor is employed and the hospital affords good experience in both normal and abnormal midwifery. There are facilities for instruction in mothercraft, relaxation, analgesia and premature baby care.

ST. JAMES'S HOSPITAL (MATERNITY), Leeds, 9 (Maternity—66 beds). S.R.N. or R.S.C.N. Training commences January, 1962. One week preparatory training before entering wards, and one week study course on completion of training, prior to the Central Midwives' Board Examination. Weekly study day and 44 hour week in operation. Two qualified Tutors. Good experience in all branches of midwifery, also premature baby unit. Modern nurses' home. Hospital situated within easy reach of the City Centre. Apply Matron, Maternity Unit, for full details and application forms.

PUPIL MIDWIVES—Contd.

ST. LUKE'S MATERNITY HOSPITAL, Bradford, Yorkshire (138 beds). For First Period Midwifery Training. Must be S.R.N. or R.S.C.N. Weekly study day and 44 hour week in operation. Instruction in premature baby care given. Hospital conveniently situated to the city centre. Second period training can be taken in Bradford, if desired. For brochure and application form, apply to Matron.

ST. MARY'S HOSPITAL, Leeds, 12 (Maternity—113 beds). S.R.N. only are now being enrolled to prepare for the Central Midwives' Board Examination. Two qualified Midwifery Tutors are responsible for the supervision of training in theory and practice. One study day and day off per week. Obstetric and paediatric lectures are given by Consultants on the hospital staff. Good experience in normal and abnormal midwifery, also the care of the premature baby. The hospital is pleasantly situated in its own grounds 3½ miles from the City Centre, and is served by a frequent bus service. Separate bedroom in modernised nurses' home. Brochure available on application to the Matron. Pupils may be resident or non-resident in approved cases.

NURSING AUXILIARIES

CONVALESCENT HOSPITAL, The Grove, Ilkley (75 Convalescent, including 12 Cardiac beds). For day duty.

MATERNITY HOSPITAL, Fulford, York. (Part II Training School—108 beds).

ST. WINIFRED'S MATERNITY HOME, Wells Road, Ilkley (Maternity—14 beds). For night duty.

SCOTTON BANKS HOSPITAL, Ripley Road, Knaresborough (Chest Diseases, Surgery and Gynaecology—276 beds). Female. Required for wards.

MENTAL NURSING VACANCIES

WARD SISTERS

SCALEBOR PARK HOSPITAL, Burley-in-Wharfedale, Ilkley, Yorkshire (396 beds). Two Relief Ward Sisters.

DEPUTY WARD SISTERS

NABURN HOSPITAL, Naburn, York. (Mental—455 beds).

STAFF NURSES (Female)

KINGSTON GENERAL HOSPITAL, Beverley Road, Hull (General—419 beds). Qualified S.R.N. and R.M.N. for modern Psychoneurosis Unit.

NABURN HOSPITAL, Naburn, York. (Mental—455 beds).

SCALEBOR PARK HOSPITAL, Burley-in-Wharfedale, Ilkley, Yorkshire (396 beds).

STAFF NURSES (Male)

KINGSTON GENERAL HOSPITAL, Beverley Road, Hull (General—419 beds). S.R.N. and R.M.N. for Psychoneurosis Wards. Non-resident.

NABURN HOSPITAL, Naburn, York. (Mental—455 beds).

SCALEBOR PARK HOSPITAL, Burley-in-Wharfedale, Ilkley, Yorkshire (396 beds).

NURSING ASSISTANTS

NABURN HOSPITAL, Naburn, York. (Mental—455 beds). Male.

STUDENT NURSE TRAINING

There are vacancies at the undermentioned hospitals. Training allowances and conditions of service in accordance with the Whitley Council scales. Applications to Matron of hospital concerned.

BOOTHAM PARK HOSPITAL, Bootham Park, York. (Mental—214 beds). Male and female.

CITY HOSPITAL, Haxby Road, York. (General—180 beds). For September, January and April Schools.

COUNTY HOSPITAL, Monkgate, York (General—222 beds). For September, January and April Schools.

DEIGHTON GROVE HOSPITAL, Crockey Hill, York (General—44 beds). Pre-Student Nurses for September, January and April.

HALIFAX GENERAL HOSPITAL, Halifax (General—425 beds). Female. Complete General Training School. Nurses on Supplementary Register accepted for two years' General Training Course at any time.

HARROGATE GENERAL HOSPITAL, Knaresborough Road, Harrogate (General and Maternity—259 beds). There are vacancies for well-educated candidates to receive a sound theoretical and practical training for the General Register over a period of three years and three months. Schools commence 24th October, 1961, and 2nd January, 1962, and 13th March, 1962. Applications to Matron, after the age of 17 years.

HULL ROYAL INFIRMARY, Prospect Street, Hull. Resident or non-resident.

NABURN HOSPITAL, Naburn, York. (Mental—455 beds). Male and female. Resident or non-resident.

ROYAL HALIFAX INFIRMARY, Halifax (Acute—305 beds). Male or female. Complete General Training School. Nurses on Supplementary Register accepted for two years' General Training Course at any time.

THE ROYAL INFIRMARY, Huddersfield (General—285 beds). Complete Training School for nurses taking their General Nurse Training Certificate. Nurses on the Supplementary Register accepted for shortened period. Study block system of training.

CONTINUED OVERLEAF

PUBLIC HEALTH VACANCIES—Continued

CITY OF CANTERBURY
SENIOR HEALTH VISITOR
AND SCHOOL NURSE

Applications are invited for the above appointment from Nurses holding the Health Visitor's Certificate of the Royal Society of Health.

Salary in accordance with the recommendations of the Nurses' and Midwives' Whitley Council (£719-£903 per annum), the commencing salary to be determined by the applicant's previous experience. An essential car users' allowance will be payable. An additional payment of £24 per annum will be made if the successful candidate is also a Queen's Trained District Nurse.

Applications, giving particulars of age, present and past appointments, and names of three referees, to be sent to the Medical Officer of Health, 14 Dane John, Canterbury, as soon as possible.

Canvassing will disqualify. (1041)

CITY OF SHEFFIELD
PUBLIC HEALTH DEPARTMENT

Full and part-time Health Visitor/School Nurses required as follows:

Full-time—N.M.C. salary scale (£688-£872) and service conditions. Posts superannuable; medical examination.

Part-time—payment at rate of 26/- per session of 3½ hours, N.M.C. service conditions. Sessional work will be mutually arranged to meet individual requirements.

Extensive opportunities are provided for gaining experience in health education work and applicants would be able to devote a considerable proportion of their time to these duties. The department has a fully equipped Health Education Centre and opportunities will be given for in-service training in the latest methods and media.

Applications, stating age, training, qualifications, experience and two referees, to Dr. Llywelyn Roberts, P.O. Box 78, Town Hall Chambers, Sheffield, 1. (1110)

HOSPITAL AND OTHER NURSING VACANCIES

WEST DORSET GROUP
HOSPITAL MANAGEMENT COMMITTEE

Applications are invited for the post of **Matron** at Yeatman Hospital, Sherborne (60 general beds), becoming vacant November, 1961, due to retirement of present holder. Candidates must be S.R.N., and preferably S.C.M. The hospital is recognised as an Enrolled Nurse Training School, and experience in Pupil Nurse training will be an advantage.

Salary and conditions of service in accordance with Whitley Council recommendations: £919 to £1,076, less £275 p.a. for full residential facilities.

Applications, stating age, qualifications and full details of previous appointments held (with dates), together with names of three referees, to the Group Secretary, West Dorset H.M.C., Damers Road, Dorchester, Dorset, immediately. (1092)

LEEDS (GROUP B)
HOSPITAL MANAGEMENT COMMITTEE
MEANWOOD PARK HOSPITAL

Applications are invited for the post of **Deputy Matron** at the above hospital for the mentally sub-normal. Candidates must have appropriate psychiatric nursing qualifications and experience. The hospital is a Nurse Training School, and is situated in pleasant surroundings within the city of Leeds. Residence is available.

Whitley Council conditions and salary in Category (a) for 500-699 beds are applicable. This includes beds at a hostel for women (Crooked Acres).

The successful candidate will be expected to commence duty as soon as possible after appointment as the post is now vacant.

Application forms may be obtained from the Medical Superintendent, Meanwood Park Hospital, Tongue Lane, Leeds, 6, and should be returned by 9th September. (1137)

ST. MARY'S HOSPITAL
SAMARITAN HOSPITAL FOR WOMEN
and
WESTERN OPHTHALMIC HOSPITAL
MARYLEBONE ROAD, LONDON, N.W.1
(90 Gynaecological and 58 Ophthalmic beds)

Junior Assistant Matron—duties include teaching. Resident or non-resident. Suitable post for those seeking teaching and administrative experience. Salary: Whitley scale for Assistant Matrons (under 200 beds).

Apply to Matron, giving details of training and experience and two names for reference. (x927)

COLCHESTER GROUP
HOSPITAL MANAGEMENT COMMITTEE
HEATH HOSPITAL
TENDRING, ESSEX

Applications are invited for the post of **Assistant Matron.** The hospital has 143 beds for geriatric patients and there are also 112 Part III residents. Salary scale £788-£914 per annum, less deduction for residential emoluments. Flat available outside hospital.

Applications, stating age, experience and names of three referees, to be addressed, not later than 30th August, 1961, to the Group Secretary, 14 Pope's Lane, Colchester. (1153)

LEEDS REGIONAL HOSPITAL BOARD—*Contd.*

PUPIL NURSES

For two years' training for the Roll of Pupil Nurses

BINGLEY HOSPITAL, Bingley (General—68 beds). Female.

RAIKESWOOD HOSPITAL, Skipton (Geriatric—143 beds; Acute Medical—28 beds). Male and female (if male, non-resident only).

ROYAL BATH HOSPITAL, Cornwall Road, Harrogate (Rheumatic Diseases—147 beds). Young ladies, from the age of 18 years, resident or non-resident. Also vacancy for one male pupil. Non-resident. The course is for two years. Off duty arranged to include half day and one day off and long morning (duty commencing at 12 noon). Forty-four hour week.

ST. GEORGE'S HOSPITAL, Rothwell, Nr. Leeds (Geriatric—309 beds). Training School. Female pupils required. Resident or non-resident.

ST. JOHN'S HOSPITAL, Halifax (Chronic Sick—382 beds). Male or female. Board residence available for female students.

ST. JOHN'S HOSPITAL, Keighley (Geriatric—180 beds; Maternity—24 beds). Male and female (if male, non-resident only).

ST. MARY'S HOSPITAL, Huntington Road, York. (Geriatric—232 beds).

SKIPTON GENERAL HOSPITAL, Skipton (General—64 beds). Male and female (if male, non-resident only).

THE GENERAL HOSPITAL, Otley, Yorks. (170 beds).

STUDENTS. There are vacancies for Student Nurses, Pupil Nurses and Pupil Midwives at training hospitals (including Mental Hospitals and Mental Deficiency Institutions) in all parts of the Region. Applicants who wish to enter training should write to the Matron of the hospital of their choice referred to in the above advertisement. (67)

HAMMERSMITH HOSPITAL AND POSTGRADUATE MEDICAL SCHOOL

DU CANE ROAD, LONDON, W.12

Applications invited for the following posts at the above General Postgraduate Teaching Hospital:

Sister for Paediatric Ward. S,R.N. and S.R.C.N. desirable. The holder of this post will be required to work on the Wards with a senior Sister and to do night duty in rotation.

Sister for Genito-Urinary Ward. Excellent experience in anuric studies.

Staff Nurses (full-time and part-time) for General Duties.

Staff Midwives (full-time and part-time). These posts are eminently suitable for midwives aiming at promotion.

Detailed applications to Matron. (1173)

PUBLIC HEALTH VACANCIES—Continued

ADMINISTRATIVE COUNTY OF LEICESTER
HEALTH VISITOR AND SCHOOL NURSE

Salary and conditions in accordance with Whitley Council scale. Car allowance on national scale, or car provided by Council.

Application form and conditions of appointment from the County Medical Officer, 17 Friar Lane, Leicester. (1218)

CLASSIFIED ADVERTISEMENTS—Continued on Page xxviii

STOCKPORT AND [illegible]
HOSPITAL MANAGEMENT [illegible]
CHERRY TREE HOSPITAL
STOCKPORT
(96 beds)

Applications are invited for the **Assistant Matron** (Matron's deputy) [illegible] becomes vacant on 1st December.

The hospital is at present a [illegible] for the Fever Register and will [illegible] in the Group training of Student Nurses. The person appointed [illegible] interested in teaching.

Salary scale £788 p.a. rising to [illegible] less £230 p.a. for board and lodging.

Applications, with full particulars [illegible] names of two referees, to be [illegible] the Group Secretary, Stockport [illegible] Hospital Management Committee, [illegible] Heath, Stockport.

ST. MARY'S HOSPITAL
COLCHESTER

Applications are invited for the **Assistant Matron.** The hospital is a [illegible] school for Pupil Nurses, and has [illegible] 102 geriatric, 68 acute. Salary [illegible] £914, less deduction for residential [illegible] ments.

Applications to be addressed to [illegible] Secretary, 14 Pope's Lane, Colchester, [illegible] not later than 30th August.

OKEHAMPTON HOSPITAL, [illegible]

Assistant Matron, to act as deputy [illegible] Matron, required for general unit of [illegible] (including 4 maternity) and [illegible] unit of 51 beds. The Assistant [illegible] be resident at the latter unit, the [illegible] residing at the former.

Salary £788 x £31 (2) x £[illegible] Residence charges £230.

Okehampton is a pleasant [illegible] market town, on the northern fringe [illegible] moor.

Applications, with full details and [illegible] three referees, to the Group Secretary [illegible] and Mid-Devon H.M.C., 26 [illegible] Exeter.

BRISTOL ROYAL HOSPITAL
FOR SICK CHILDREN
ST. MICHAEL'S HILL, BRISTOL

Applications are invited for the **Assistant Sister Tutor,** R.S.C.N. (block system in force).

Applications, giving details of [illegible] and experience, together with the [illegible] two referees, to the Matron.

SUFFOLK MENTAL
HOSPITALS MANAGEMENT [illegible]
PRINCIPAL TUTOR

Applications are invited for the [illegible] which is now vacant. Candidates [illegible] holders of the Teaching Diploma. [illegible] consists of two hospitals—St. [illegible] pital, Ipswich (400 beds), and [illegible] Hospital, Melton, Woodbridge (1[illegible] the central Training School being [illegible] at the latter hospital.

Whitley Council salary and [illegible] service: the post is Category 'B'.

Applications, stating age, [illegible] qualifications and the names and [illegible] two referees, should be sent to [illegible] Secretary, St. Audry's Hospital, [illegible] bridge, Suffolk, as soon as possible.

THE UNITED LIVERPOOL HOSPITALS
DAVID LEWIS NORTHERN HOSPITAL
LEEDS STREET, LIVERPOOL, 7

Applications are invited for the **Assistant Sister Tutor.** Block [illegible] use.

Apply to Matron, giving details [illegible] qualifications, training and three [illegible] reference.

CENTRAL WIRRAL SCHOOL [illegible]
NURSING

Tutor required for additional post [illegible] school for State Enrolment—[illegible] part of the Group School. Expe[illegible] ing school with excellent teaching [illegible] Arrangements will be made to [illegible] appointed to teach at Clatterbridge [illegible] West, Bebington, Cheshire, and [illegible] Hospital, Heswall, Cheshire.

Applications will be considered [illegible] enced Ward Sisters who have [illegible] are willing to take, the course [illegible] teachers in Enrolled Nurse Training [illegible]

Applications to the Secretary, [illegible] Hospital, Bebington, Cheshire [illegible]

THE UNITED LIVERPOOL HOSPITALS
LIVERPOOL MATERNITY HOSPITAL

Applications are invited for [illegible] **Tutor,** S.R.N., S.C.M., M.T.D. [illegible] non-resident).

The successful candidate will [illegible] Principal Tutor, and be expected [illegible] take some administrative duties.

Salary scale £845-£971.

Applications, with details of [illegible] names of two referees, to be addressed [illegible] Matron, Liverpool Maternity Hospital [illegible] Street, Liverpool, 7.

UNITED OXFORD HOSPITALS
RADCLIFFE INFIRMARY

A vacancy will occur in the [illegible] ing Department.

Please apply to the Matron [illegible] names for reference purposes.

Now ready

CENTRAL STERILE SUPPLY

Introduction

Principles of Central Sterile Supply

The Wessex Scheme and the Portsmouth Central Sterile Supply Department

Addenbrooke's Hospital, Cambridge, Nuffield Experimental Central Sterile Supply Department

Musgrave Park Hospital, Belfast, Nuffield Experimental Central Sterile Supply Department

Ward Dressing Technique with Central Sterile Supply

Supplying Outpatient and Casualty Departments

Other Central Sterile Supply Departments

Bibliography

Approx. 60pp. *Profusely illustrated* *4s. 6d.* *Postage 6d.*

a NURSING TIMES publication

Macmillan & Co. Ltd., St. Martin's Street, London, W.C.2

Keep your copies

of the NURSING TIMES in this handy self-binding case. Ready for instant reference, the Binder holds 26 issues of the journal with Index. Copies can be easily inserted or extracted in a few moments.

Strong and attractively bound in blue cloth with title in gold lettering. Price **13*s.* 6*d.*** *including postage.*

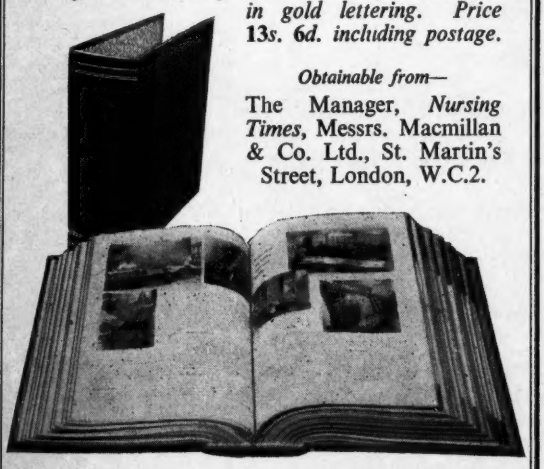

Obtainable from—

The Manager, *Nursing Times*, Messrs. Macmillan & Co. Ltd., St. Martin's Street, London, W.C.2.

Garrould's

fine quality

NURSES' APRONS

The "Hilda" Apron illustrated here has a square bib without shoulder straps. The gored skirt is extremely well cut, and is darted on the hips to ensure a perfect fitting.

Waist sizes 26in. to 34in. Price 11/3 each
Waist sizes 36in to 40in. Price 12/11 each

Also obtainable with shoulder straps.
Waist sizes 26in. to 34in. Price 12/6 each
Waist sizes 36in. to 40in. Price 13/6 each

Also available in nylon with or without straps.
Waist sizes 26in. to 30in. Price 23/11 each
Waist sizes 32in. to 34in. Price 25/3 each
One length only—30in.

We also have in stock "Flora" Aprons; these are similar to above but with round bib.

Waist sizes 26in. to 34in. Price 11/9 each
Waist sizes 36in. to 40in. Price 13/3 each

With shoulder straps.
Waist sizes 26in. to 34in. Price 12/9 each
Waist sizes 36in. to 40in. Price 14/3 each

Postage and Packing extra.

150-162 EDGWARE RD., LONDON, W.2. Tel. PAD. 1001

WHAT A HAPPY FAMILY!

These ten lovely children of Mr. & Mrs. Bewley of Harlow, Essex were all fed on Cow & Gate.

We are proud of the confidence the Medical and Nursing professions have in our products. The Cow & Gate scientific staff is always at your service. Please address your enquiries and requests for literature and samples to:—

The Medical & Research Department,

Cow & Gate Ltd., Guildford, Surrey.

6074R

FRIDAY, AUGUST 18, 1961

Macmillan and Co. Ltd.
St. Martin's Street,
London, W.C.2
WHI 4757 (Editorial)

EDITOR:
PEGGY D. NUTTALL,
S.R.N., M.C.S.P.
(TEACHER'S CERTIFICATE)

Official Journal of the Royal College of Nursing

NURSING TIMES

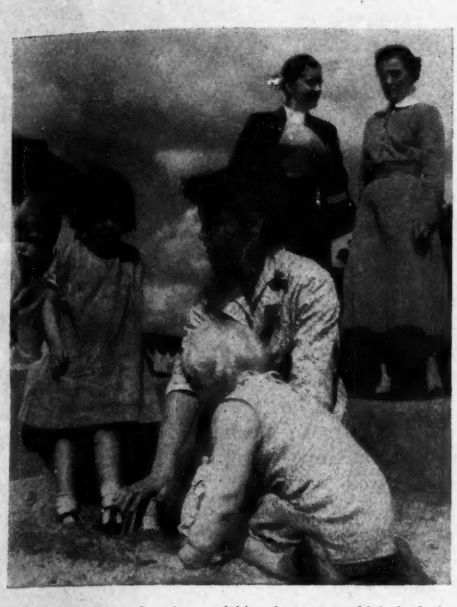

'The health visitor functions within the team which includes all branches of public health nursing . . .' (WHO Report). A superintendent health visitor consults with the matron of a day nursery.

Contents

HEALTH VISITORS AND THE COLLEGE—2, 1047
TEAM NURSING IN ABERDEEN, 1049
ECLAMPSIA IN TURKEY, 1050
COMMUNITY CARE FOR THE MENTALLY SUBNORMAL, 1053
THE HEALTH VISITOR'S WORK AMONG THE CHRONIC SICK AND AGED, 1057
PROSTATECTOMY—2, 1060
LOCAL GOVERNMENT HEALTH NEWS, 1062
HOSPITAL BUILDING IN SCOTLAND: VICTORIA HOSPITAL, KIRKCALDY, 1063
BOOK REVIEWS, 1067
HEALTH CLINIC FOR SMALL FIRMS, 1068
THE PTS—WHAT IS ITS VALUE? 1069
LETTERS TO THE EDITOR, 1070
TALKING POINT, 1071
IN PARLIAMENT, 1072
HERE AND THERE, 1073
AREA ORGANIZERS AND BRANCH SECRETARIES, RCN, 1074
ROYAL COLLEGE OF NURSING NEWS, 1078

Health Visitors and the College—2

NEW SOCIAL LEGISLATION, a better educated and informed public, changed attitudes to mental illness, more people living longer, an affluent society and new communities are some of the many factors which are affecting the work of the health visitor. What does the future hold for her? The WHO Report of the Expert Committee on Public Health Nursing states:

> *'The health visitor functions within the team which includes all branches of public health nursing as well as doctors, health inspectors, specialist case workers, etc. In the community the health visitor works closely with other disciplines and with voluntary organizations. The relationship with other professional agencies means not only accepting and understanding the work of others, but also arranging for truly collaborative thinking and action for mutual support of each other's programmes.'*

The Public Health Section fully supports the view that the health visitor must function within a team. A recent College publication advocates a much closer partnership between her and the general practitioner and much has been done also to establish friendly understanding between the College and a number of social worker organizations.

The health visitor, being the only family social worker who visits families in the normal situation, can establish the sound personal relationship with them which is the essence of good health visiting. From this grows knowledge, understanding and confidence. If early signs of difficulty, stress or breakdown appear these are seen by the health visitor and her help and advice is made available. Should the family need further specialist help, who is in a better position than the health visitor to suggest where this help may be obtained?

To be in a position to give this help, however, the health visitor must be given her proper professional status by her employing authority. She must be in a position to arrange her work and her hours to suit the needs of her particular area. When plans are being considered for the local application of new social legislation which may well affect their work, health visitors in the field should be consulted as well as those in administration. The recommendations of Ministry of Health Circular 26/59 should be implemented and all health visitors given the clerical assistance, adequate transport and telephone facilities which are so essential to the proper use of their time.

As the changing social pattern makes new demands on health visitors, so priorities should be discussed with them and unnecessary or outworn practices shed or passed over to others less highly qualified. Change means opportunity rather than danger, provided the opportunity is taken by the right people at the right time and in the right way.

M. K. KNIGHT,
Secretary, Public Health Section, RCN.

News and Comment

New Salary Claim

WHEN NURSES were given a five per cent. increase recently, their representatives on the Whitley Council reserved the right to put forward a further claim. In spite of the Government announcement of a 'pay pause', this claim has now been put forward. In a television interview last Friday, Miss M. E. Davies, secretary to the Staff Side of the Whitley Council, said that it would be a 'much bigger' claim than the last one, but details have not been announced. In a letter to the chairmen of all Whitley Councils, the Minister of Health has said that normal negotiating machinery will continue to function during the 'pay pause', and the whole situation will be reviewed early next year.

A Holiday in Sweden

TWO SWEDISH NURSES (an assistant matron and a tutor) invite two UK nurses (about 30 years of age) to spend a holiday in Sweden from September 2 to 16. Their home is near Gothenburg and a car trip will be arranged to Stockholm. Visits to hospitals may be arranged if the visitors so wish. Apart from the fare to Gothenburg, the UK nurses will be enjoying Swedish hospitality. Anyone interested is asked to write at once to the National Council of Nurses of GB and NI, 17, Portland Place, London, W.1.

Nursing Research in Australia

WHAT MAKES GIRLS leave nursing? Why do some give up before completing their course? Why do others fail in their examinations? Are they bored or do they want to get married? It was to find answers to questions such as these that the Royal Australian Nursing Federation and the National Florence Nightingale Committee set up a National Nursing Education Division. They have appointed a nurse consultant—Mrs. Yvonne Jayawardena (above), known to nurses internationally as former Yvonne Schroeder (above), assistant in the ICN Education Division before her recent marriage.

AN EXTRA WEEK'S LEAVE FOR NEARLY ALL NURSES

The Industrial Court has awarded an extra week's have to the following nurses.

HOSPITAL SERVICE. All nursing and midwifery staff in grades including and above that of **staff nurse/staff midwife. Third-year student nurses. State-enrolled nurses.**

PUBLIC HEALTH AND DOMICILIARY SERVICE. All nursing and midwifery grades including and above that of district nurse/district nurse midwife (where the present leave entitlement is four weeks plus public holidays).

The effect of this award shall be from January 1, 1962.

Regional Nursing Officers and Assistant Nursing Officers. The Court finds that the claim of these officers has not been established.

Care of the Dying

THE CHAPLAINS' ADVISORY COMMITTEE of the S.W. Metropolitan Regional Hospital Board are exercised about the student nurse's approach to the problems of suffering and death and the care of the dying. At a special meeting of the committee they asked that chaplains should be given the opportunity to give talks to each intake of student nurses in the preliminary training schools of the region.

CENTRAL STERILE SUPPLY

A booklet 'of the utmost value to those considering the setting up of such an organization.'
—Dr. E. M. Darmady, in his Foreword.

a *Nursing Times* publication, 4s. 6d. (postage 6d.), available from the Manager, *Nursing Times*, Macmillan and Co. Ltd., St. Martin's Street, W.C.2, or from any bookseller.

Lavatory Turnstiles

MEMBERS OF THE RCN, particularly those of the Public Health Section, will be glad to hear that Mr. Henry Brooke, Minister of Housing and Local Government, has asked local authorities to install no more turnstiles in public lavatories pending a statement on the subject which he proposes to make before the end of the year. Meanwhile, the Minister will not give local sanction for any public convenience scheme in which turnstiles are included. A questionnaire sent to authorities in England and Wales requests information by September 30 about their practice and experience regarding the use of turnstiles. This is the successful outcome of a prolonged campaign by a number of women's organizations, including the RCN, who have emphasized the physical hardship and distress caused to many

TEAM NURSING IN ABERDEEN

An experiment on Patient Assignment Nursing (more usually called Team Nursing) was carried out in the Aberdeen Royal Infirmary in 1957/58. The findings have just been published by St. Andrew's House on the instruction of the Secretary of State for Scotland. It should interest all our readers. It is clear that this method of nursing provides a higher standard of the care of the patient than the traditional job assignment method, but it does need more nurses. At the time this experiment was carried out the 44-hour week was not in existence.

AN EXPERIMENT was carried out in Aberdeen Royal Infirmary in 1957/58 in two general medical units, each of 44 beds, consisting of a male and female wing, each with a complement of 22 beds. Patient assignment nursing was undertaken in one unit, while the other unit carried on with the normal method of working.

Level of Staffing

The staff in the 'patient assignment' unit normally comprised in each of the two wings a sister or charge nurse and two nursing teams, each consisting of a *staff nurse, a third-year student nurse, a first-year student nurse, a nursing auxiliary and a relief staff nurse.** The indications were that this level of staffing in numbers and seniority was just sufficient to enable patient assignment nursing to be practised efficiently and systematically. The complement was, therefore, some *4-5 nurses more** than would have been provided under the normal staffing arrangements of the hospital.

Summary of Findings

The Social Survey undertook an assessment of the relative merits of the work done by the day staff in the two units. That the objectives were generally achieved is shown by the following brief summary of the findings.

(**a**) Patient care and all nursing procedures were given more time and thought and more supervision by the leader. More personal attention was given to patients, who were thus better cared for and more quickly got on their feet. Nurses were able to spend more time talking to patients, and so each patient knew his or her own group of nurses, which was small under this method of nursing.

(**b**) The student nurse, assistant nurse and nursing auxiliary had more instruction and supervision from the team leader, and group discussion increased the interest and attention of each member of the team. In such ways it was possible to promote greater nursing efficiency.

(**c**) Under the experimental arrangement, the staff nurse, as team leader, spent twice as much of her time at the bedside as her counterpart in the 'normal' unit, carrying out basic and technical nursing duties or helping others who were doing so. The staff nurses welcomed the opportunity to get back to bedside nursing, and were satisfied to be engaged on basic or technical care of the patients. There was a marked gain to the patients in the more skilled nursing given by this experimental grade of nursing and the patients considered they were better cared for.

(**d**) The student nurses in daily group discussion with the staff nurse or sister were kept up to date with studies; each learned more about the illnesses, nursing requirements and treatment of the patients. More adequate reports and records were kept, and all practical work was carried out under supervision or in company with a more senior nurse.

(**e**) The nursing auxiliaries, instead of spending over half their time at work of a domestic nature, spent just one-third of their time on such duties, and so were able to help with the student nurses in the general care of the patients. Their work became more interesting and satisfying by their being allowed to help with nursing duties as members of the nursing team. (Assistant nurses were not used in the experiment, but could replace the nursing auxiliary in suitable circumstances.)

Other Points Arising

Other noteworthy points arising from the Report are:

(**a**) The ward sister was able to spend more time with the patients and was able to give more formal tuition and instruction at the bedside, as well as to receiving and exchanging information as required. Each sister spent three times more time with the patients and nurses under the experimental method, and was able to share her administrative duties with the staff nurses and the other members of the team.

(**b**) The patients themselves considered that their nursing care was more satisfactory. They were wakened later in the morning, were settled at night by the day nurses and, through being attended to by fewer nurses, got to know each of them better.

* * *

Among the recommendations contained in the report on *The Work of Nurses in Hospital Wards* by the Standing Nursing and Midwifery Advisory Committee (published in 1955—see SHM 55/20) was that there should be undertaken an experiment in 'patient assignment nursing'.

The Standing Advisory Committee suggested that the objectives of such an experiment should be:

(*a*) to investigate the possibilities of improving patient care and the results of doing so;
(*b*) to promote greater nursing efficiency;
(*c*) to quicken the interest of the work done by staff nurses;
(*d*) to provide the student nurse with an opportunity to obtain valuable training; and
(*e*) to weld the assignment nurse and the nursing auxiliary into a team of nurses.

**Our italics.*

Eclampsia in Turkey

SALLY M. McKEAG, S.R.N., S.C.M., Midwife, Nisaiye Servis, Ankara Hastanesi, Turkey

Miss McKeag, working in a Turkish hospital, describes a case of eclampsia where the treatment was somewhat different from the conservative methods.

MRS. C. WAS ADMITTED to hospital at 4.50 p.m. on Thursday, June 23, 1960, in a state of semi-consciousness. A primipara aged 19, her expected date of delivery was June 15, and she had flown out from England at the beginning of May. While in England she had been receiving normal antenatal care at her local welfare clinic, and since her arrival in Turkey had been visiting the doctor every one or two weeks. According to her, everything had been normal while she was in England, and after the first month here, it continued so. The first time she saw the doctor here, on May 4, her blood pressure was 130/90, albumen+ in her urine; a fortnight later her blood pressure was 140/90, albumen++. She was put on a diet and told to rest as much as possible, and by the following visit, a fortnight later, her blood pressure was normal, albumen nil. From then on her blood pressure varied between 125/80 and 104/60, and she had no albumenuria. In fact she was a normal, fit and healthy girl, happily and placidly expecting her first baby.

Eclamptic Fits

On the morning of June 23 Mrs. C. had apparently not felt very well from about 11 o'clock, but said nothing to anyone until her husband came home after lunch, when she said her eyes 'felt funny' and she could not see very well. Her husband telephoned the doctor, who suggested that she came up to the hospital next day to see the ophthalmologist. Ten minutes later Mr. C. 'phoned again to say that his wife was behaving rather oddly, wouldn't look at or speak to him, and that the right side of her face was swollen. The doctor at once visited Mrs. C., diagnosed eclampsia, and suggested immediate transfer to hospital. Twenty-five minutes later she was admitted, having had two fits en route.

On admission Mrs. C. was semi-conscious, but was able to recognize the midwife whom she already knew, and to complain of headache and nausea. She also obviously had photophobia. Her face was pale, very oedematous, and was covered in red blotches. She was placed in a single room with subdued lighting, and attempts were made to keep everything as quiet as possible. Her blood pressure was 145/110.

On abdominal palpation the foetus was found to be presenting by the head in the left occipito-anterior position with the head still mobile. The foetal heart was satisfactory at 132.

Twenty-five minutes after admission Mrs. C. became very restless, her eyes started to roll around, her body became stiff, and she began to shake all over, becoming mildly cyanosed. The padded handle of a spoon was placed in her mouth to prevent her biting her tongue, and she was lightly held to stop her hurting herself, although she was not at all violent. The fit lasted about half a minute, then her colour improved and she lapsed into coma. After this fit it was decided to do an immediate Caesarean section, so Dolantin (pethidine), 100 mg., and atropine, ½ mg., were given intramuscularly at 5.20 p.m., with a certain amount of difficulty as the patient was exhibiting signs of cerebral irritation and did not like being touched.

At 5.30 p.m. she had another fit lasting slightly longer, but again only a mild one (at no time were the fits anything but mild) and a few minutes later she was transferred to the theatre. Moving her brought on another convulsion, but the anaesthetist gave her intravenous Pentothal, 300 mg., which immediately controlled it. A catheter was passed and a small amount of urine withdrawn. This was sent to the laboratory for examination—the report later showed albumen nil.

Caesarean Section

Lower segment Caesarean section was started at 5.45 p.m. under a general anaesthetic, and the baby, a girl, was delivered at 5.50 p.m. She cried immediately, and there did not appear to have been any foetal distress. She weighed 2,310 g. (approx. 5 lb. 1 oz.) and was 46 cm. (18 in.) long.

Mrs. C. returned from theatre one hour later, but did not recover consciousness until 24 hours after delivery. The head of her bed was padded, cotton-wool plugs were placed in her ears to exclude noise, and everything was kept as quiet as possible under rather difficult conditions. The midwife remained with her for the first 36 hours after operation.

On return from theatre Mrs. C's pulse was regular and of good volume, and her general condition was

satisfactory. Half an hour afterwards she had an eclamptic fit lasting about one minute. Intramuscular morphine chlorhydrate, gr. 0.01 (0.6 mg.), was given, which was effective for about an hour, but then she became restless and at 10.25 p.m. had another fit. This time she was given intramuscular Luminal, gr. 0.2 (3 mg.), but two hours later she again became restless and had her third convulsion since operation. A further gr. 0.2 of Luminal was given, which lasted longer, and not until 3.30 a.m. did she have her fourth and last fit, which was about double the length of the preceding ones. Intramuscular Luminal, gr. 0.2, and Dolantin, 100 mg., were given and Mrs. C. became quieter and rested well.

First day after operation. In the morning, before any procedures were carried out, Mrs. C. had another injection of Luminal, gr. 0.2, and 20 minutes later a catheter was passed and 10 oz. (250 ml.) of urine withdrawn. Vulval toilet was given and her face and hands were gently washed—with a certain amount of difficulty, as despite the sedative Mrs. C. was very irritable and unco-operative; but there was no sign of any more convulsions. Her temperature was 30°C. (100.4°F.), pulse 116, blood pressure 145/110. Combiotic (procaine penicillin and streptomycin), one vial daily, was prescribed and the first dose given. During the morning Mrs. C. was restless at times, and at noon an intramuscular injection of Luminal, gr. 0.2, was given. An hour-and-a-half later she was still restless and seemed to be in pain, so Dolantin, 100 mg., was given, her drawsheet was changed as she had been incontinent of urine, and shortly afterwards she went to sleep. She was incontinent of urine once during the afternoon but slept most of the time.

During the evening she became more restless so Luminal, gr. 0.2, was given, followed shortly afterwards by Dolantin, 100 mg. as she appeared to be in pain. Half an hour later Mrs. C., who had been completely unrousable, spoke to and was aware of her husband for the first time, although he had been with her nearly all the time since her operation. Mr. C. did in fact play a large part in his wife's recovery, looking after her for the midwife when she was unavoidably called away, and generally helping with anything which she was unable to do single-handed.

Second day. In the morning Mrs. C. was very much better and more co-operative, recognized and said good morning to the doctor. Her temperature and blood pressure were normal. A catheter was again passed and 325 ml. of urine was withdrawn and sent to the laboratory for examination. (The report stated that there was 140 mg. albumen present.) She was offered 3 oz. (105 ml.) of orange juice which she drank willingly.

During the morning Mrs. C. was asked if she would like to see her baby, and was very thrilled when shown her and said that they were going to call her Alison. She slept most of the day, waking at intervals to drink more orange juice. When awake she seemed sleepy but otherwise normal, and started passing urine normally. Bedpans were offered three-hourly to encourage this.

CRISIS IN NURSING?

Yes, there is one, and it affects you, because there are not enough nurses, their training is in question, their proper employment is in question, their salaries, hours, conditions are being debated.

On September 1 we start a series of articles on this subject.

Breathing exercises were started. Bottle feeds of Ostermilk No. 1 were offered to the baby three hourly.

Third day. By the third day Mrs. C's blood pressure was 125/90, she managed to pass urine normally and did not have to be catheterized again. She was given her final dose of Combiotic, and continued to have small drinks of orange juice or tea every two or three hours. She was also very good about doing her exercises.

Fourth day. Mrs. C. had cornflakes and milk for breakfast, and at her own request progressed to small quantities of the normal light diet. She sat up in a chair for 20 minutes in the afternoon. The baby was put to the breast for the first time for 5 × 5 minutes six-hourly, and sucked very well. She continued to have Ostermilk No. 1 by bottle every alternate feed, and was also offered a bottle after each breast feed.

Fifth day. Mrs. C. continued to make steady progress. Her temperature, pulse, and blood pressure were normal, and she was passing urine satisfactorily. As she had not had her bowels open since delivery, a small enema saponis was given with good effect. The baby was put to the breast three-hourly, but was still offered complementary feeds of Ostermilk. The following day these were discontinued.

Seventh day. On the seventh day after operation Mrs. C's clips were removed. The wound had healed very well, and everything seemed satisfactory.

On July 1 Mrs. C. was discharged, with instructions to stay in bed most of the day and let her husband do the housework. Alison weighed 2,370 g. (5 lb. 3 oz.) and was a healthy baby.

Four days later the midwife visited Mrs. C. at home to do her dressing. She was in bed as instructed, and seemed very well and cheerful. Alison was feeding well and was very good, and Mrs. C's husband was looking after his wife and daughter admirably.

A Breast Abscess

A week after she left hospital Mrs. C. telephoned to say her left breast was tender and inflamed, and she had a temperature of 104°F. The obstetrician being away on holiday, another doctor was called, who diagnosed a breast abscess and prescribed Terramycin, 250 mg. six-hourly, and icthyol dressings, and told Mrs. C. to put the baby on the bottle. The following day the mid-

wife again visited Mrs. C., who was already feeling better, and a few days later the abscess burst.

From then on Mrs. C. made very good progress. The midwife visited her again on August 4, and found her very well, resting every day and managing house and baby quite easily. Alison was enjoying her feeds and putting on weight rapidly—she now weighed 8 lb. Both Mr. and Mrs. C. had the nature of her illness explained to them so that in the event of any complications developing in the future, or of Mrs. C. becoming pregnant again, they would know enough to give the doctor, in whatever part of the world they happened to be, an adequate history.

Six weeks after delivery Mrs. C. came for her post-natal check-up. Her wound was well healed, she was having no trouble with micturition, everything was normal and she was finally discharged.

Although the treatment described in this case study differs somewhat from the conservative form, because of the shortage of nurses and equipment, it would have been impossible to nurse this patient adequately for any length of time. As we have a live and healthy mother and baby it would seem that this form of treatment was warranted, in this case at any rate.

[I should like to express my thanks to Dr. Necdet Erenus for his help and advice with this case study, and to Dr. Abidin Ara for his permission to write it.]

What Mass Miniature Radiography Revealed . . .

Tuberculosis is not perhaps the particular occupational health hazard which springs to the mind in respect of barmen and publicans. But these, it seems, show a high incidence of active tuberculosis, together with kitchen hands, shop assistants (men and women), personal service workers and unskilled manual workers. Statistical information collected as the result of mass miniature radiography campaigns between 1955 and 1957 has recently been published* under the auspices of the General Register Office, Somerset House. Figures given represent a 10 per cent. sample of all examinations made (not of numbers examined, for some were examined more than once), and it is perhaps a pity that there is a time-lag in producing such statistics as these; they fail to give the up-to-date picture, and usefulness is restricted to comparison of trends.

This study relates to over 10½ million examinations; new cases of active tuberculosis diagnosed numbered 20,500 (nearly two per 1,000), and the great majority of cases would have been diagnosed while the examinee was relatively symptom-free. Analysis is by age, sex, socio-economic and occupation groups, and by area of residence.

**Mass Miniature Radiography—a report on three years' examinations in England and Wales. M. A. Heasman, M.R.C.S., L.R.C.P., D.P.H. HMSO, 15s.*

THE MINISTER AND THE RED CROSS

'THE STATE does its best to provide a comprehensive service for the prevention, diagnosis and treatment of disease', said the Minister of Health, addressing the biannual conference of the British Red Cross Society. 'But the State is not omnipresent. It will not be there when the accident happens in the home, the street, the factory. Its immediate resources will be overstrained at the point where disaster strikes in whatever form. It could not conceivably meet by itself the emergency of war . . . There is practically no limit to the number of people we need, capable of rendering help to their fellows—ranging from those with the highest nursing qualifications, to those with some knowledge of first aid . . . The Red Cross Society is outstandingly qualified to meet this need.'

Target of 100,000 Members

Referring to the 60,000 now enrolled in the National Hospital Service Reserve, the hoped-for target figure of 100,000, and of the need to train an ever-widening circle of the public in simple home nursing care and self-help in emergency, the Minister added: 'It is the peculiar advantage of preparations of this sort against the catastrophe of war that they pay a steady dividend in peace. Those who have acquired any degree of training . . . will not stand idle or useless in individual or local emergencies where the early availability of skill and knowledge can save life and mitigate suffering and fear.'

Mr. Powell praised the Red Cross for its community work, especially in services for the old, but he felt this excellent work was at present only 'partially and patchily covered'. He called for a clearer delineation of the field and hoped that the BRCS would make plans both locally and nationally to use its resources more and more to fill the gaps—'by all those kinds of provision in which local authorities and voluntary bodies can co-operate under almost ideal conditions.' He had praise too for the voluntary services to the hospitals with their 'resultant increase in the humanity of the hospital service and the affection in which it is held by the public'. With specific reference to the hospital library service mainly provided by St. John and the Red Cross he again asked for systematic action to fill the gaps where they existed.

For many, the name of the Red Cross conjured up old battlefields, from Solferino to the Somme. But its work in peace was moved by the same motives and instincts which called it into being; its basic purpose was still to succour the victims of calamity, whether personal, local or national. 'In the welfare state the central purpose of the Red Cross is unexhausted and the directions in which it can give practical expression to that central purpose are more, not less than in the past.'

MENTAL SUBNORMALITY—6

Community Care for the Mentally Subnormal

MARGARET ADAMS, B.A., Certificate in Social Study, Senior Mental Welfare Officer, LCC Mental Health Service

This final article in our series on Mental Subnormality describes the place of the mentally subnormal in society.

COMMUNITY CARE for the mentally subnormal necessarily covers a wide field, because among this group of people there is a considerable range of handicap and a correspondingly varied type of help needed to offset it, depending on how far the different grades of mentally subnormal people can meet the demands of the normal environment and how far it is necessary to create a special environment for them.

High-grade Subnormal People

At the top (or least disabled) end of the scale are people who appear normal, manage quite adequately with the simple mechanics of living, and require extra support only when some crisis occurs to disturb their accustomed routine, or the pattern of their lives develops a greater complexity of stresses and demands than they can meet. For example, a subnormal girl may hold down a job successfully, cope with marriage in its early stages, but later become overwhelmed by an increasing young family, and the extra work it entails. In such an instance help from the community may bolster up her own resources and enable her to function more competently, and so forestall further deterioration and ultimate breakdown. The services of an intensive caseworker, or close and sustained help from a friendly health visitor, may make all the difference to her in the task of looking after her family, which she would find too much on her own.

At an LCC welfare clinic for backward children under five.

Seriously Defective People

In contrast to this 'nearly normal' group are the totally helpless children and adults who have a gross impairment of mind and body. In their case no amount of social help can compensate for their handicap or help them to function at any level as active members of society, and the community can help them only through the parents and family who undertake the taxing task of looking after them. At present facilities within the community are little geared to this type of subnormal person, and very little practical help is available. However, the emotional and psychological support which social workers (the mental welfare officer or health visitor) may give to the family by regular visiting and being prepared to listen sympathetically to their difficulties is often of much greater value than is ordinarily realized.

Medium-grade Subnormal People

Between these two extreme points is the group of people who are legally[1] classified as severely subnormal but are capable, in spite of their limited intelligence, of

some social development—such as learning to wash, dress, feed themselves, making some social contacts, amusing themselves with simple activities and in very favourable conditions sometimes even earning a living. This group is well able to settle down in the normal community provided the social services are organized to meet their special needs, and it is to this grade of subnormal person that community care makes the greatest difference.

Having outlined the different types of subnormal people and the degree of help they may need, I propose to describe the practical facilities that are actually available now (in some areas if not universally) and those which we hope will be provided in the next few years. As these can only be touched upon briefly I have included references to literature which treat the various aspects in greater detail.

Diagnostic Service

The first facility that should be available for the mentally subnormal is a good diagnostic and counselling service, so that families who have a mentally retarded child can get honest and informed advice as soon as they begin to suspect that its development is slower than normal. Many parents describe in retrospect the increasing misery they have suffered because they could not get a satisfying answer about their child who was later confirmed as a defective. While it is not wise to foist diagnosis and prognosis on parents before they are ready to accept them, when they start seriously questioning the child's condition they should be referred to a hospital or clinic for *specialist* advice.

In many ways the general practitioner may be the best person to break the news, but most parents are unlikely to accept a diagnosis of such a serious handicap (as mental defect is considered) without having at least one further opinion. A hospital or local authority clinic which can provide a counselling service for parents in the anxious pre-school years when the child seems to be making such painfully slow progress serves an invaluable function, and early referral to such a specialist service is very important and an aspect of community care that the normal maternity and child welfare service can be most helpfully and actively concerned with[2].

Educational Training

The fear that a backward child will have nowhere to go at school age is a very potent one, and in the period before the child is five, parents are often very much helped by knowing that if their child is deemed ineducable he can go to a training centre in lieu of school. (I refer to medium-grade ineducable children who are eligible on social grounds—that is, by being toilet-trained, able to feed themselves and join in group activities co-operatively.) It is sometimes a good idea to encourage parents to see over the local centre even when their child is quite young; such a visit not only indicates that the child will have a future niche of his own in the social set-up, but also indirectly shows the parents what he is likely to be able to do when he is older.

This is important because parents who have not encountered backward children before sometimes have the most distorted idea of what their baby will be like later—for example, fearing that a mongol child will remain quite helpless and be unable to talk, walk or make any progress. To see children of school age successfully past these milestones fixes a positive image of development in their minds[3].

Occupational Training

For the socially well-adjusted adult of severely subnormal grade, industrial training centres and sheltered workshops are equally necessary, because parents who have brought up their backward son or daughter at home need to feel that he or she will not be thrown back on them with no resources for occupation or amusement when they are over 16. In some progressive local authorities such centres are organized on an industrial basis and this has the added benefit that the defective can earn a little money, which is good for his self-esteem[4].

Special Care Units

In some areas special care units are being set up to accommodate the helpless or untrainable children who are not fit for a training centre. These are a very necessary aspect of community care because such children present a very great problem of management for the family, tying the mother to the home 24 hours a day, making hard and continuous work (if a child is incontinent, has to be fed like a baby, or is restless

Stepney industrial training centre. 'For the socially well-adjusted adult of severely subnormal grade, industrial training centres and sheltered workshops are equally necessary . . .'

At the Balham occupation centre.

and destructive), and inevitably distracting the parents' attention from the rest of the family. The situation is the more intolerable in that there is no prospect of relief when the child reaches school age.

A similar facility is also very much needed for adult people of this grade, who present an equally, if not more, difficult problem of management, in that they are larger and heavier and their parents are getting older and less able to stand up to the sheer physical strain which their care entails. Part of this burden might be relieved by the daily visits of a domiciliary nursing service for washing and preparing the defective for his daytime routine, and voluntary assistance in the shape of some responsible adult who would wheel him out occasionally would spare the family a little.

Hospital Care

Although hospital care tends to be thought of as the antithesis of community care, this is a narrow view, and the long-stay psychiatric hospital catering for the mentally subnormal should be regarded as a buttress in the background which supports good community care. The functions of hospital care vary according to different circumstances and the degree of disability the patient suffers from, but any family attempting to bring up a mentally subnormal child below the educable level should by right be able to feel that immediate admission to a hospital can be relied on if an emergency in the family makes it impossible for the child to remain at home.

Over and above this it is also a good thing for families to be able to place their backward children in hospital for short periods just in order that the normal members may have a break from looking after him. In this context I would, however, add a proviso that very young children should be sent away only for very urgent reasons, because the separation from home and parents in early childhood may be very traumatic—so much so that a very delicate child who has been very protected at home may fret itself to death[4].

Hostel Accommodation

Hostel accommodation specifically for the mentally subnormal is at present limited to subnormal adolescents or young adults who are without suitable homes but are capable of earning their living and becoming self-supporting provided they have the security of somewhere to live. It is hoped that there will be an extension of hostel facilities to other age-groups and types of defective: for example, older men and women in work who lose their homes in middle age and cannot fit into ordinary lodgings, and even socially well-adjusted adults of severely subnormal grade who have no family to look after them.

Attitudes

This item comes last not because it is the least important but rather because it is vital to any successful community care. Although the material facilities listed above do make it much easier for the mentally subnormal to survive in the community, what really determines this is other people's attitudes towards him. Nearest to home it depends on whether the parents and immediate family (this includes grandparents) can accept his disability, with the disappointment, sense of failure and social stigma that often accompany it, and be prepared to expend the extra emotional and physical energy which his upbringing will call for. Beyond the family circle the attitude of outsiders also has its influence.

If a family with a defective child has kind and sympathetic neighbours who will be ready to help

An occupation centre at Wandsworth.

out in little ways (such as occasionally minding him or letting their own normal children play with him), this outside support and approval will make it easier for them to cope with him and his difficulties.

Parents with a defective child often feel isolated and of their own accord cut themselves off from ordinary families, and in such situations as this the social worker visiting the home can help a great deal. If she can accept the child as part of life's normality in spite of his individual abnormality, it will help the family to realize that other outsiders may take the same view.

There is a very large fund of goodwill and sympathy among ordinary people towards the handicapped which can have a positive value if exploited. A good example of how professional concern and skill managed to do this in a very effective way is the purposeful introduction of a young mother with a brain-damaged toddler to a mothers' group at the local welfare centre. The health visitor in charge carefully prepared the mothers for the child's advent, explained how he might behave, suggested that they all tried to take it naturally without interference or criticism, and finally appealed for their compassionate co-operation as mothers of healthy babies. Though at first the child was restless and rather a disturbing factor, he settled down, his mother began to manage him better, and gradually the other mothers took a hand with him, distracting his attention when he threatened to get out of control, and encouraging him to play with their children. The result of the venture was that the child grew more amenable in a social group, his mother developed more self-confidence in her ability to handle him, and (perhaps most important) the 'normal mothers' learned first-hand what it is like to have a handicapped child to bring up, and how much difference ordinary kindness and tolerance can make.

REFERENCES

[1]Mental Health Act, 1959.
[2]KENNETH SODDY. The Clinical Picture, 1961. *The Mentally Subnormal*, ed. Margaret Adams, Chapter II.
[3]R. M. BLAKE. Training Centres and Home Teaching. *Ibid.* Chapter V.
National Association for Mental Health. *Occupation Centres for the Mentally Handicapped*, 1s. 6d.
[4]ANN M. CLARKE and A. D. B. CLARKE and MARGARET ADAMS: Problems of Employment and Occupation (The Mentally Subnormal, Chapter VIII).
[5]MARGERY F. CRAIB and MARGARET ADAMS: Social Work in the Hospital Setting. *Ibid.* Chapter VI(B).

[*The views expressed in this article are the author's, for which the London County Council accepts no responsibility.*]

Round and About

Cost of Special Diets

THE COST of some special diets prescribed at The Middlesex Hospital was estimated in an article published in the *British Medical Journal* recently. The cost of the special diets was compared with that of the BMA's recommended normal dietary. Diabetic diets in most frequent use, the low-sodium diet, and gastric diets, did not appear to entail any extra cost for an adult woman doing a sedentary job.

Diabetic diets with a protein content of 100 g. or more, the 1,000-calorie diet, the 100 g. high-protein diet, and the low-animal-fat diet, appeared to cost more, but none exceeded the estimated cost for a man doing medium work.

SPENCER-SMITH, R., and BLANSHARD, G. 'Cost of Diets.' *Brit. med. J., July 1, 1961.*

Inspecting the Swill

THE MINISTRY OF HEALTH has just issued to hospital authorities a second set of 'Abstracts of Efficiency Studies in the Hospital Service'. The subjects range from maintenance of grounds and gardens to the collection of swill from hospital wards.

The note on the collection of swill, after describing the introduction of a new method of collecting swill in a general hospital, goes on to say: 'The new procedure was welcomed by the Catering Officer, who was able to examine the contents of individually labelled ward swill bins . . . to obtain information about the amounts and kinds of food discarded by the patients.' May we suggest it would have been more helpful to him, and less unpleasant, if he had consulted the nursing staff?

Sterile Water for Theatres

A NEW apparatus to ensure a constant supply of cold sterile water is undergoing trials in an operating theatre at King's College Hospital, London. It is a filter press equipped with filter mats which can produce either sterile or sterile and pyrogen-free water from cold tap-water. The rate of flow is proportional to the number of mats. Bacteriological tests so far have been entirely satisfactory. A version is being developed which can be sterilized *in situ* by an internal electric element. The presses are made by British Filters Ltd., of Maidenhead. We shall publish further information as it becomes available, as we know many theatre sisters would be glad to abandon traditional methods of supplying sterile water.

Co-operation between Service and Civilian Hospitals

SERVICE hospitals are often able to help civilian hospitals by making some of their beds available to civilian patients, and similarly many Service patients are admitted to civilian hospitals. HM(61)70 (England and Wales) and SHM 61/53 (Scotland) summarize the procedure to be followed in such cases, so that the best use can be made of the available beds and the Service authorities can be kept informed about Service patients. In most cases, senior officers in the armed forces are treated as private patients when they are admitted to civilian hospitals, and the Service authorities pay the fees.

The Health Visitor's Work

among the Chronic Sick and Aged

EDITH M. SHEEN, S.R.N., S.C.M., H.V.Cert., recently of the Department of Public Health, Bristol, and ETHEL H. L. DUNCAN, M.A., B.Sc., Department of Public Health, University of Bristol

Those who are lonely, neglected or in trouble through old age and the difficulties it brings present a special problem. This report shows what can be done by a progressive public health department. The health visitor's function is to make available and co-ordinate the specialist and statutory services.

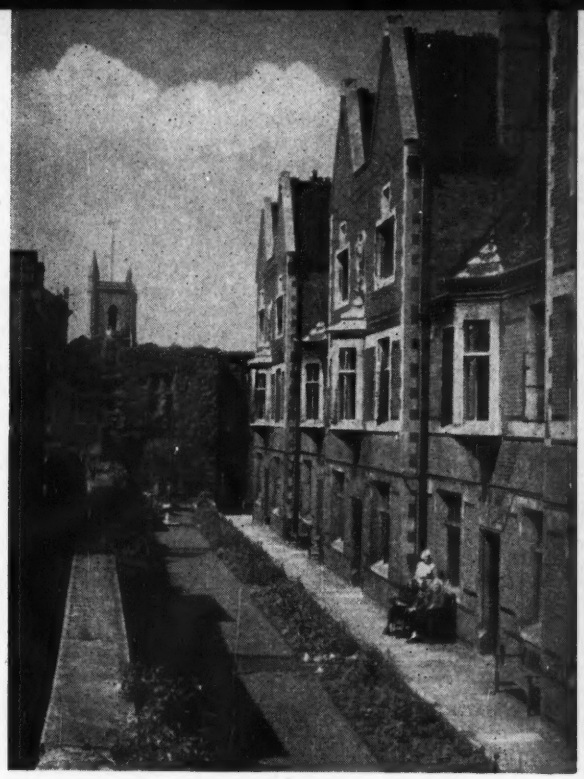

The Reverend Dr. White's Hospital, a private almshouse for the aged, administered by a council of four aldermen of Bristol City Council.
[By courtesy of the Public Health Department, Bristol].

THE CARE OF AGED and chronic sick persons in their own homes has become of major importance, and, as participation in the assessing and handling of such problems is still a comparatively recent venture for public health departments, we thought it might be useful to summarize what is being done by health visitors in one such department.

Referral of Patients

Patients requiring advice or care are brought to the notice of the department by a wide variety of people such as general practitioners, hospital almoners, district nurses, health visitors, public health inspectors, National Assistance Board officers, social workers, welfare officers, relatives, neighbours or the patients themselves.

The number of new patients coming on to the books was 1,584 in 1958 and the total number of current cases is in the region of 5,000. The file of patients is kept up to date by removing weekly the records of those appearing in the list of deaths in the city, and we also help to keep the admission waiting-lists of the hospitals concerned with these patients up to date by sending regular reports.

This is a typical message from a general practitioner:

'Mr. A., aged 73, has had treatment in hospital for a malignant growth of bladder. He lives in two rooms in an awful house and has no one to look after him. I would be glad if you would visit and see what you can do to assist him. I have asked him to let me try and get him into a hospital for chronic sick persons, but he tells me that he would rather stay at home.'

On visiting this patient, we found that he lived in two clean rooms in an otherwise empty condemned house. The W.C. was at the bottom of an outside yard and, as the patient suffered from frequency, one can imagine the difficulties that would ensue.

We were able to help him in many ways, including home help assistance, meals on wheels, and loan of nursing equipment such as a commode. Some two months later, need arose for the 'night sitter-up' service when arrangements were made for a suitable person to remain with him at night. Later, as his condition worsened, the patient was persuaded to enter hospital, the district nurse providing the necessary assistance during the intervening period before his admission.

We have analysed a representative sample of 853 patients coming on to the books in 1950-53 and of 231 new patients seen in 1957-58.

Age and Sex Distribution

Age	1950-53				1957 and 1958			
	Male	*Female*	*Both Sexes*	%	*Male*	*Female*	*Both Sexes*	%
Under 30	–	2	2		–	1	1	
30— ..	1	8	9	10	–	1	1	10
40— ..	5	10	15		1	3	4	
50— ..	21	38	59		4	13	17	
60— ..	50	107	157	60	15	37	52	56
70— ..	122	233	355		24	53	77	
80— ..	68	170	238	30	22	49	71	34
90+ ..	5	13	18		2	6	8	
All ages ..	272	581	853	100	68	163	231	100

Approximately one-third were over the age of 80 at the time of the first visit and only 10 per cent. were under 60 years of age. Just over two-thirds of the patients analysed were women. A quarter of the men were living alone and a third or more of the women.

Social changes of the 20th century have augmented the number of persons living alone and longevity brings many problems and hazards.

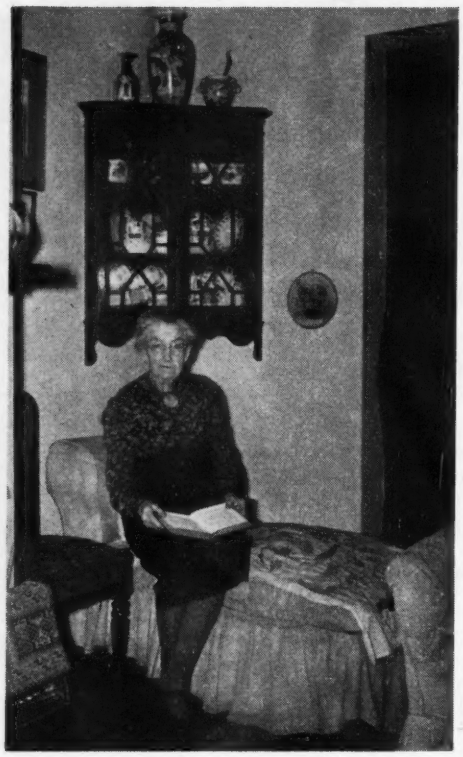

Aged 84 years, the oldest inhabitant of Dr. White's Hospital.

[By courtesy of the Public Health Department, Bristol].

Special Disabilities

At the time of the first visit, half of the patients analysed were severely handicapped by a special disability. About one patient in every six suffered from incontinence, one in 17 was blind or partially sighted, and one patient in 10 was bedfast.

Courage and Self-sacrifice

Over half the patients in the sample analysed had no able-bodied person in the household. Four-fifths of the households had either no or only one able-bodied person to cover the necessary duties and perhaps the wage-earning too. When this occurs the wage-earner's efficiency is likely to be affected.

True courage and self-sacrifice were often found in a daughter or son who had cared for an ailing parent for years.

Over two-thirds of our patients are living in households of one or two persons (including the patient) and only seven per cent. as members of a family of four or more. The older the patient, the greater the percentage we found living alone.

Domiciliary or Institutional Care

The majority of patients are able to stay at home, usually with the provision of extra domiciliary assistance.

There are still not enough beds for the chronic sick nor of places in Part III accommodation even for those desperately in need of them, otherwise, perhaps, the wishes of many old people might be overruled by well-meaning but misguided people.

Some of the factors which determine admission or home care are:

(1) Benefit from special hospital treatment.
(2) Inadequate home care because living alone or with invalid relatives.
(3) Temporary admission for, for example, 'holidays for relatives'.
(4) Is the patient mentally infirm and causing hardship or danger?

The family doctor decides whether his patient can stay at home or not, but his decision is often dependent on the services which the health visitor can arrange.

The amenities at home may sometimes appear sub-standard, but overcrowded institutions also have undesirable features.

The majority of the patients considered able to stay at home had some chronic illness or disability. Just over a quarter were suffering from heart disease, hypertension or arteriosclerosis. Only about 10 per cent. of these patients had cancer.

Statutory and Voluntary Services

The statutory and voluntary services available in Bristol which we use for patients remaining at home may be classified as follows.

(1) The home help service. In Bristol 90 per cent. of home help service is given to aged and chronic sick persons.
(2) Night attendant service.
(3) Voluntary day-time 'sitting-in' or attendance service.
(4) Home nursing service.
(5) The Public Health Department has a loan and laundry service of draw-sheets and bed gowns for incontinent patients. This is supplemented by a laundry service operated by Bristol Old People's Welfare (Voluntary) Ltd. Transport arrangements for collection and delivery are absolutely essential for their success.
(6) The local authority nursing equipment loan service provides such articles as commodes, portable bed pulleys, cot beds and so on.
(7) Welfare services department caters for needs under appropriate sections of the National Assistance Act.
(8) Voluntary 'friendly visits' are organized by many associations.
(9) Convalescence is arranged under the permissive powers of the National Health Service Act.
(10) The previous voluntary organization chiropody service for elderly persons is now (1960) being run by the Public Health Department with regular clinics and home visits.
(11) A mobile meals service is operated by Old People's Welfare (Voluntary) and the Women's Voluntary Service.
(12) Domiciliary physiotherapy is provided by Bristol District Nursing Association.
(13) The National Assistance Board is approached on behalf

of some patients.

(14) Grants for bedding, extra fuel and comforts are procured from various charities.

(15) Special reports are made in appropriate cases to the area geriatrician, physician, superintendents of hospitals and others.

(16) Perhaps, too, we should include the health visitor's advisory and consultative service for present problems and future needs. To maintain contact the health visitor leaves a card with her name, address and telephone number.

Two-thirds of the patients admitted required a bed in a hospital for chronic or terminal illnesses. Only 10 per cent. of them were suffering from some acute condition with a good prognosis. Part III accommodation was considered appropriate for 12 per cent. of these patients.

Diagnosis

The incidence of the various diagnoses is given in the following table.

	No. of Patients in Analysis	*Percentage of Patients*
Tuberculosis	8	1
Cancer	83	8
Asthma	7	1
Diabetes	17	2
Anaemia	8	1
Stroke, hemiplegia, cerebral haemorrhage, cerebral thrombosis	135	12
Senile dementia	60	6
Nervous breakdown	48	4
Disseminated sclerosis	12	1
Paralysis agitans	11	1
Blindness, eye disease	60	6
Heart disease, hypertension, arteriosclerosis	247	23
Varicose ulcer, phlebitis	17	2
Influenza	4	—
Pneumonia, bronchitis, bronchiectasis, pleurisy	67	6
(Chronic) constipation	2	—
Gastric or duodenal ulcer, gastritis, cirrhosis of liver	13	1
Cystitis, nephritis	1	—
Uterine prolapse	3	—
Arthritis, rheumatism, fibrositis	87	8
Injury, amputation	58	5
Frailty of old age	214	20
Other	119	11
Number of major diagnoses	1,281	
Number of patients	1,084	

The chronic disabling diseases or conditions which are seen to predominate in the table all compel some adaptation in the home life and outlook of the patient. Many of these illnesses are slow and insidious in onset.

Patients with heart disease, hypertension or arteriosclerosis formed 23 per cent. of the cases analysed. Forty-one per cent. of the women were living alone and a further 20 per cent. had no able-bodied person in the household. The corresponding percentages for the men were 20 and 34.

Frailty of old age does not appear in the International Statistical Classification of Diseases but it was a very necessary diagnosis in our group of patients. Exactly half of the cases analysed were over the age of 80, and one-third of them were living alone.

Twelve per cent. of our patients were suffering from the results of a cerebro-vascular accident. A quarter of these patients were incontinent and 44 per cent. were put on the waiting list for admission to a hospital, while others had physiotherapy at home or at hospital.

Discussion

Illness and failing strength in the aged are accompanied by new needs, social and economic as well as nursing. These can appear so complex to the ordinary person that he feels helpless unless he can lean on some officer of the welfare state. It should be emphasized that it is not only the poor who need advice and assistance. Often people in good material circumstances find themselves lonely and neglected in old age and either ignorant of the services available or totally unaccustomed to taking advantage of them. The patient has to learn to give up the habits of independence and accept assistance as such, and not as well-meant interference.

Not infrequently we have noticed that when adequate measures are put into operation to offset the difficulties and especially the loneliness which have arisen, the flickering interest of the patient is stimulated and there is an awareness of the outer world again. When this happens, the possibilities of improved health are great.

The number of cases being referred to Bristol's health visitors shows that such a service by a Public Health Department is appreciated by doctors and public. We are well satisfied when we can help the patient to say with Browning, 'Grow old along with me, the best is yet to be.'

[A number of Tables appeared with the original article which it has not been possible to reproduce here.]

Condensed from an article in the 'Medical Officer', September 16, 1960.

Distribution of meals by voluntary workers.
[By courtesy of the Bristol Old People's Welfare (Voluntary) Ltd.]

Prostatectomy—2

JOHN HOPEWELL, F.R.C.S., Consultant Surgeon, Royal Free Hospital and Putney Hospital, London

IT IS GENERALLY ACCEPTED that we have passed the days when urological cases were inevitably infected, draining offensive urine from several orifices, a misery to themselves and those caring for them. Regrettably, this confidence is not everywhere accompanied by insistence on a consistent and scrupulous scheme of management that is the only way of ensuring against such disasters. The drainage tubing from a bladder must be treated with the same care and respect as drainage of the thoracic cavity, and indeed the principles of management in the two sites are much the same. The only safe drainage is closed, continuous drainage; once the catheter or any tubing connected to it is opened to the atmosphere, air and fluid can be aspirated backwards into the bladder cavity, carrying with them bacteria. It has been shown that bacteria can travel in air bubbles back into the bladder. It is clear, therefore, that the system must remain closed and sterile.

Closed continuous drainage is the only safe form of bladder drainage following prostatectomy. Catheterization before operation, to relieve acute retention of urine, must be conducted with full aseptic ritual, if infection is to be avoided.

Fig. 5. *Disconnecting the drainage tubing.*

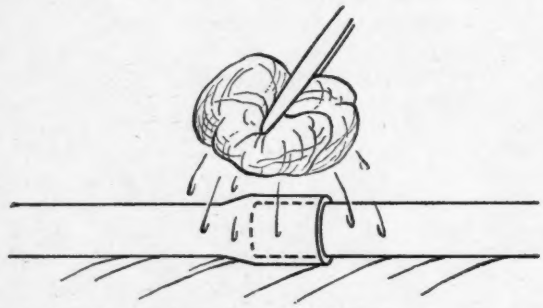

A. *Swab with antiseptic and place on sterile towel.*

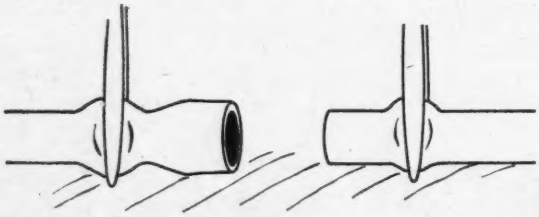

B. *Clip each end and disconnect.*

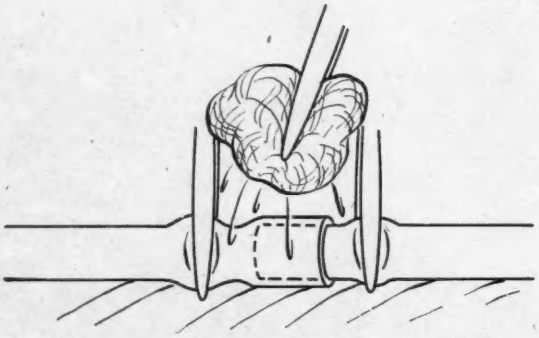

C. *To rejoin, swab each end again, reconnect. Remove clips.*

This can be achieved by connecting the catheter through sterile tubing to a sterile plastic bag or sterile glass receiver of whatever design the surgeon prefers. A glass vessel of course must have an air outlet, and this needs a sterile filter, such as a light cotton wool plug. Once connected, the system should never be disconnected without clipping the tubing on both sides, and the disconnected ends must be kept on a sterile surface and swabbed with antiseptic before being rejoined (Fig. 5). Any glass or plastic connector used must be of the widest calibre that the tubing will allow. Sterile tubing and collecting vessels should be replaced daily.

'The Nurse's Constant Care'

A catheter lying in the urethra inevitably causes some irritation which may progress to a definite urethritis. Red rubber catheters seem most likely to cause this, whereas those of plastic materials are on the whole less irritant. There is nearly always some discharge around the catheter, and it is now generally thought better that this should be allowed to drain away rather than be dammed up and collected by dressings over the end of the penis and catheter, which become soaked and form a reservoir of infection. It should be the nurse's constant care therefore to see that this discharge

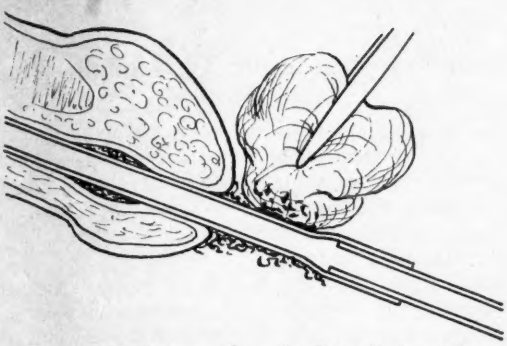

Fig. 6. *Debris and discharge must be continually swabbed away from penis and catheter.*

is constantly cleaned away from the end of the penis and catheter, and a constant and meticulous toilet with a solution such as cetrimide, to keep these parts always absolutely clean, should be a point of pride in the care of the case (Fig. 6).

These instructions imply that a spiggot has never any place among the patient's possessions; if used at all it must come straight from a sterile container, and it is a matter of shame that these objects are still occasionally to be espied on the bedside table, or even in the ashtray. If this seems laughable in the light of the foregoing recommendations, it will have served its purpose. If a patient wishes to roam from his bedside while connected to continuous drainage apparatus, the light plastic tubing and collecting bags now available are a negligible incumbrance.

The usual attention will be given to breathing exercises and leg exercises as long as the patient is in bed. He must be mobilized as soon as possible, but on the first and second days after operation he can often achieve more activity in bed than sitting cramped and miserable on an uncomfortable chair. The first bowel action will often be a problem to these patients, and an aperient on the second or third night, and a suppository the following morning, are often needed.

The catheter will be removed about the third to fifth day following a retro-pubic or transurethral prostatectomy, whereas it will stay in place for some 10 days to allow the bladder to heal following a transvesical operation. If the vas has been tied at the neck of the scrotum and the skin here stitched with an unabsorbable material, these sutures must be removed.

Acute Retention of Urine

It has been said that in the management of prostatic enlargement requiring operation, the surgeon will prefer not to pass an instrument before the operation itself. In acute retention, however, if every means has been tried without success to help the patient to pass water by himself, the bladder must be drained in some way. This may be by introducing a special drainage tube into the bladder supra-pubically; there are several designs with which this can be done quickly under local anaesthetic. Some surgeons introduce a catheter through a stab incision in the perineum, but perhaps most commonly a catheter is passed in the ordinary way through the penis. This will often have to be done late at night or in the early hours of the morning. It is a procedure which carries the risk of complicating the whole future management of the case by introducing infection at the outset, and so it is quite clear that it must not be regarded as a trivial procedure. It is, in fact, a minor operation. The surgeon requires every assistance to enable him to carry it out in as perfect a manner as possible, and he will be immeasurably helped in this by being certain of finding a catheter trolley completely laid up for him. I have said that in urology the nurse's contribution to a high standard of surgery can be a very great one, and here is a most important instance. Regrettably, under perhaps rather rushed circumstances in the small hours, a surgeon may do without rather than find a nurse and send her away for some item of equipment which by its very absence suggests the possibility of a long search.

Knowing the Surgeon's Needs

In few ways then can a nurse more fully realize her potentialities in securing safe and consistent surgical results than by knowing precisely and without fault what is needed for this procedure. It is perhaps easiest for her to remember this preparation by going through the needs of the surgeon. First, he will need the patient in the right position, lying flat in bed on an unsterile macintosh with but one pillow for his head, and the legs spread apart. The surgeon will need to be properly equipped and clothed, and he will require a mask and sterile gloves at least.

His first move will be to clean the penis, and for this swabs and suitable antiseptic solution must be ready and poured out. Next he will introduce local anaesthetic into the penis, and this requires a tube of anaesthetic jelly, the sterile nozzle used to introduce it, and a penile clamp to apply afterwards. The surgeon will look for a suitable catheter to be introduced. The average size needed is between an 18 and 22 French. He cannot be certain which type will prove best for an individual case, and self-retaining, Tieman's and gum elastic or stiff plastic catheters should be available. Any catheters which are kept in a formalin vapour must be thoroughly washed before introduction, so a bowl and sterile water must be set on the trolley. The catheter must be thoroughly lubricated, and for this jelly or liquid paraffin must be provided. Glycerine is used only for cystoscopy, and is not a suitable lubricant for an indwelling catheter.

Even if wearing sterile gloves, many surgeons prefer to pass a catheter by using sterile forceps, so Spencer-Wells and plain dissecting forceps must be laid out. In addition a pair of sterile scissors will be needed during the procedure to open the bag of a pre-sterilized catheter, or to cut tubing or sometimes the end of the catheter to help in making a perfect connection.

Inflatable catheters will require a 20 ml. syringe, sterile fluid to inject into the bag, and a suitable needle or catheter adapter for the purpose. Some surgeons

CARE OF THE DYING

Euthanasia, Control of Pain in Terminal Cancer and Mental Distress in the Dying are among the subjects discussed in this reprint of articles by Dr. Cicely Saunders.

2s. 2d. by post from the Manager, *Nursing Times*, St. Martin's Street, W.C.2

prefer to tie the inflation tube with stout thread. Receivers and sterile towels will of course be needed, and the sterile drainage apparatus and connectors according to the usual practice of the surgeon. Whenever urine is drawn from the bladder a specimen should be sent away for examination, so that a sterile specimen jar should be available and, ideally, a form ready to accompany it to the path. lab. A surgeon going into a ward and finding all this equipment available, as it should be whenever he asks to pass a catheter, could have every confidence that the patients nursed in that ward after operation are given every chance of a smooth and uneventful recovery.

The Hospital is the Tool for the Job

TECHNICAL labour-saving devices now available to hospitals save the time of skilled staff, enabling them to spread their special skills to a larger number of patients; so declared the Minister of Health, speaking to the Faculty of Dental Surgery at the Royal College of Surgeons.

Mr. Powell said that new hospital buildings now going up were not only designed to make such technical aids effective, they were a prior condition of such aids being brought into use: 'Indeed, the modern hospital building itself can be conceived of as a labour-saving tool.' But it was important, he continued, to analyse the patients' needs and devise the most economical methods of meeting them. The best organization should provide for each patient the kind of care, whether inside or outside hospital, in the kind of circumstances 'which are most precisely appropriate to his needs—no less, and also no more.'

Local Government Health News

Borough of Luton

More Midwives for Luton? Luton Borough Council is to ask Bedfordshire County Council to approve an increase from 14 to 17 in the number of midwives serving the borough. This action follows a report by the medical officer of health on the increasing number of domiciliary births.

A further factor affecting the situation is the early discharge of mothers and babies after hospital confinements. This has made more demands upon the domiciliary service.

More home confinements mean more midwives—and more home helps. The county council had already increased the home help service available to Luton but it was expected that further increases would be necessary.

Buckinghamshire County Council

Annual Report for 1960 One of the snags about medical officers of health's annual reports is the fact that circumstances usually prevent their publication until eight or nine months after the conclusion of the events to which they relate. By that time our memory of the year under review has faded.

First 1960 report received is that of Dr. G. W. H. Townsend, MOH, Buckinghamshire.

In 1960 there was only one maternal death in the county, giving a rate of 0.11 per thousand total live and still-births. The infant mortality rate has, however, risen from 16.4 per thousand in 1958 and 18.4 per thousand in 1959 to 19.8 per thousand last year. This increase is wholly at the expense of legitimate births. There has in fact been a reduction in the illegitimate infant mortality rate from 27 per thousand in 1958 to 17.1 per thousand last year.

Dr. Townsend reports that the child welfare centres have continued as in previous years. 'The centres are staffed by a medical officer and a health visitor and they are assisted by the ladies of voluntary committees. The health visitor is the focal point and with her lies the responsibility of ensuring the smooth running of the centre. She sees that new mothers are welcomed and introduced; she is ready with advice for those who need it; she arranges for children to be presented to the medical officer for their injections and for examination either routinely or at the parents' or her own request.'

Winterton House, in Bucks., is a mother and baby home serving mothers suffering from a wide variety of conditions: 104 mothers stayed there last year, 40 from Buckinghamshire and the remainder from as far afield as Warwickshire, Leicestershire and Gloucestershire. Reasons for admission included anxiety and nervous exhaustion, social and domestic rehabilitation, mothercraft training, convalescence after illness or after childbirth and antenatal rest and care.

'Results are not easy to assess, but matron receives many appreciative letters from the mothers and their husbands, which indicate that benefit has been obtained from their stay at Winterton House.'

Middlesex County Council

Training Dental Surgery Assistants Middlesex County Council is spending £875 on the conversion of a room at the Chiswick Polytechnic into a 'practical room' for use by trainee dental surgery assistants attending courses at the polytechnic.

Hospital Building in Scotland

The surgical outpatient clinic.

VICTORIA HOSPITAL, KIRKCALDY

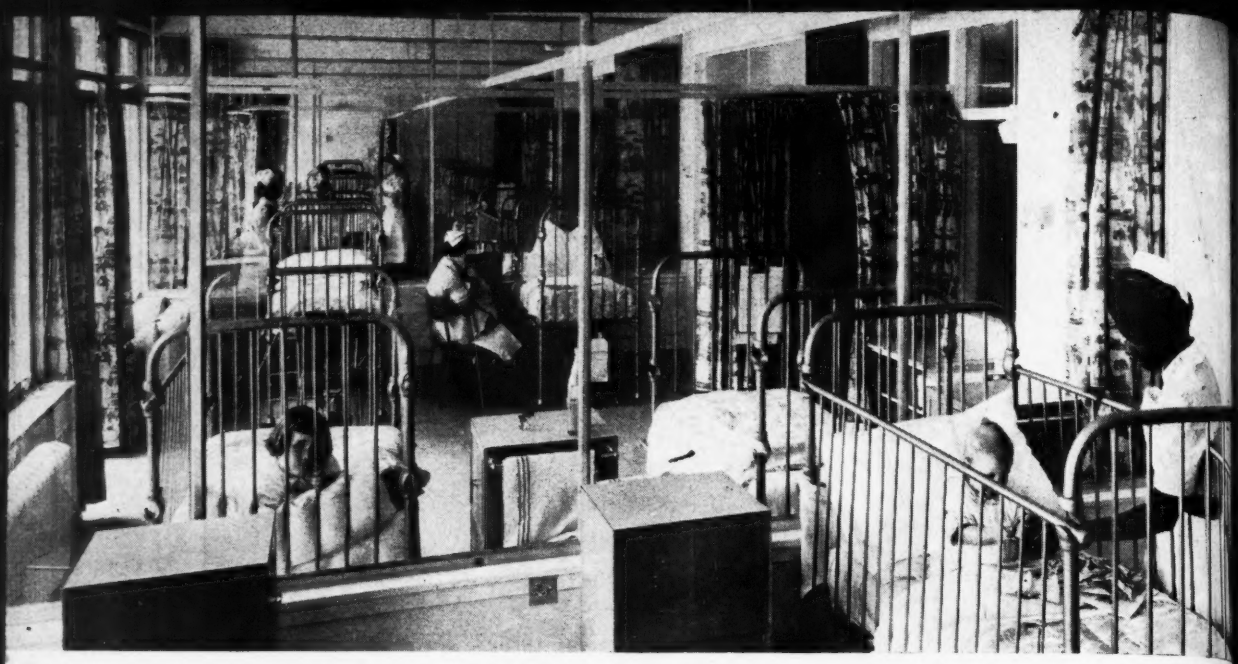

The children's ward—glass all through for direct observation.

THE NEW BUILDINGS at the Victoria Hospital, Kirkcaldy, opened by the Princess Royal last November, more than double the number of beds and give the nurses a fine new home, dining-room and recreation hall. The ward block contains, in addition to 123 beds in five ward units, a twin theatre suite, physiotherapy and X-ray departments, medical and administrative offices, a pharmacy, a central sterilizing department and doctors' quarters.

Three of the five wards have 28 beds each; there is one 10-bed surgical ward and a 29-bed children's ward. Each ward unit consists of four-bed, eight-bed and single-bed wards with toilet facilities arranged so that the unit can house both men and women patients. They also contain a duty room, kitchen, linen store, housemaid's cupboard, clean and dirty utility rooms, a treatment room, sister's office, and two large day rooms. Two nurses' stations are placed in the corridor to give constant supervision.

The theatres are on traditional lines, but with an external 'dirty' corridor as well as an internal 'clean' corridor. The latest X-ray and lighting equipment is installed, and there is a camera in the theatre lamp to photograph operations. In addition to the twin theatres, there is a cystoscopy theatre which can also be used for minor surgery. There are two small recovery rooms, with space for two patients in each. This limited size ensures that these rooms are kept for their proper purpose and are not allowed to become first-stage intensive care units.

On the ground floor of the nurses home is a large recreation and sitting-room. On each of the five floors above are 17 individual bedrooms with built-in wardrobes and handbasins. On the first floor there are two suites for an assistant matron and a sister tutor.

These new buildings represent the first stage of the development of the Victoria Hospital as the major acute general hospital for East Fife. Further additions are planned which will add further to the responsibilities of the matron, Miss E. Ledingham, and her staff.

The diagnostic trolley, which holds the case-notes, can be wheeled to the bedside. This is a four-bed unit on a gynaecological and ENT ward.

The milk kitchen has its own autoclave and an electric bottle-cleaner.

A NEW WARD BLOCK

The sister's office has a pleasant view of the Scottish countryside through its ceiling-high windows.

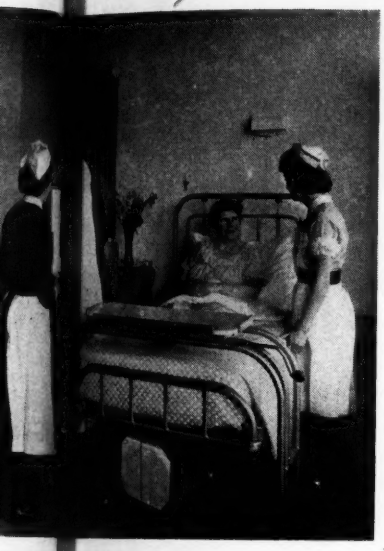

Victoria Hospital,

KIRKCALDY

The central sterile supply department.

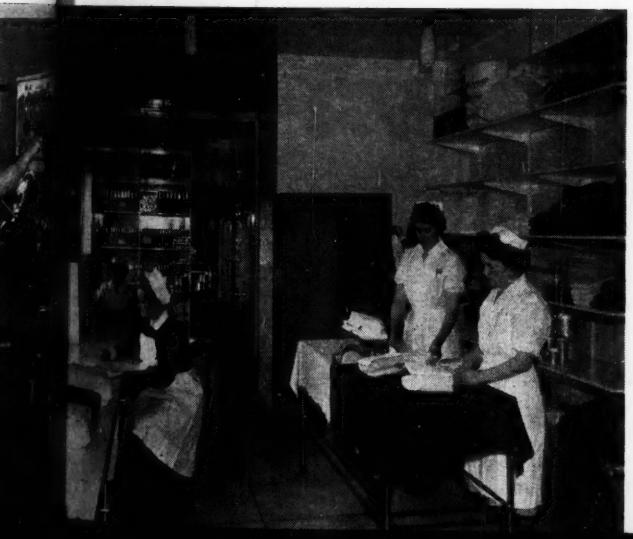

The cystoscopy theatre. The table is electrically-operated.

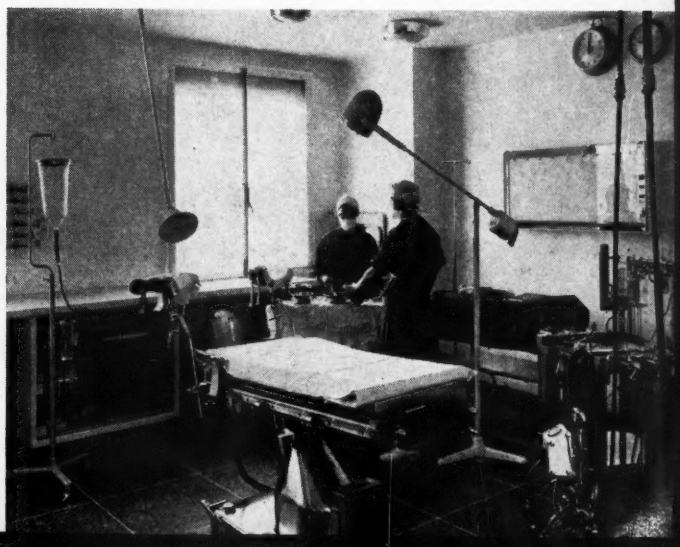

The new nurses home of Victoria Hospital, Kirkcaldy, opened in November 1960. Each of the five floors has 17 individual bedrooms, a utility room, a kitchen, three bathrooms, showers and lavatories, and a sitting-room.

Below: *the new dining room overlooks natural tree-lined valley in the grounds of the hospital.*

Book Reviews

The Psychological Care of the Child in Hospital. Agatha H. Bowley, PH.D. *Livingstone, 4s. 6d.*

This excellent small book should certainly find a place in every paediatric nursing library, and I would like all student nurses in general hospitals to read this book, both before and during the time they spend in the paediatric wards.

The book is based largely on the Platt Committee Report, *The Welfare of Children in Hospital*, and deals constructively and helpfully with points raised in the report. The student nurse, new to the care of children in hospital, will find much to help her in the handling of the children, by her attitudes and her approach both to the child and his parents, as well as practical suggestions for dealing with various types of behaviour which occur as a result of separation from family and home.

As the author points out in her introduction, much inevitable stress and strain is met in modern living conditions, but it is the duty of those concerned with the care of children in hospital to reduce the problems connected with hospital admission to the minimum. This can be helped by the provision of suitable education in the psychological care of sick children. This book will do much to provide essential facts in this field.

J. EVETT, R.S.C.N., S.R.N.

Occupational Health Nursing. F. H. Tyrer, M.A., M.R.C.S., L.R.C.P., D.I.H. *Baillière, Tindall and Cox, 25s.*

Relatively few books have been published in this country on occupational health nursing, and it is therefore with particular pleasure and interest that we welcome this new book by Dr. Tyrer, the chief medical officer of the Midlands Gas Board. He has sought the help and advice of many nurses and doctors in writing the book, and this has resulted in (as he says in the preface)—'a handbook for nurses working for the Occupational Health Nursing Certificate'.

The introduction outlines the development of occupational health work since 1760 against the setting of the changing social pattern of the time. Dr. Tyrer then describes briefly the current legislation of significance for the occupational health nurse. These chapters are followed by a discussion of nursing procedures in the prevention of ill-health due to occupational diseases and some of the common emergencies with which the nurse will have to deal. The book concludes with a discussion of the future of occupational health services.

The book will be of great value to students taking the Occupational Health Nursing Certificate, and it should also be of interest to all nurses who wonder what is the work of the nurse in industry. It is however only an outline—an outline drawn by a firm and experienced hand. The outline must be filled in by the homework of the reader, who may be guided by the short reading lists at the end of each chapter.

B. M. SLANEY, S.R.N., O.H.N. CERT., D.N.(LOND.)

The Day Hospital Movement in Great Britain. James Farndale, B.COM., F.H.A., M.R.S.H., Barrister-at-Law, Hon. Research Fellow in the University of Manchester 1958-9. *Pergamon, 84s.*

Since the war, the overcrowding of mental hospitals and the shortage of medical and nursing staff have led to the setting up of centres where non-acute psychiatric patients can be treated while continuing to live at home. At the day hospital they receive the full range of treatment available at a modern mental hospital, but they attend only during the daytime, usually on five days a week, going home to sleep and for the weekends.

It has been found that this arrangement not only saves mental hospital beds but also benefits the patients. For one thing, they more readily seek help at an early stage, and they do not become institutionalized or feel so cut off from family and friends. From attendance at a day hospital, the transition back to home-life or employment when they recover is less abrupt than for the hospital in-patient. There are also day hospitals or day centres for the mentally subnormal, and similar considerations have led to the setting up of day centres for geriatric patients and for the physically disabled.

Mr. Farndale visited and reports on 65 day hospitals and day centres, the majority (38) being psychiatric. The second part of his book consists of detailed surveys of these. In the first part of the book he gives the history of the day hospital movement, discusses its various advantages and problems, and goes into the matter of catering, supply of drugs, transport and medical care for day patients. Soviet Russia apparently started treating mental patients at day centres as far back as 1932. In the West, the first two day hospitals were opened simultaneously in 1946, quite independently of each other, in London and Montreal. Since then their number has rapidly grown and seems likely to increase still more. This book should interest anyone working at a day hospital though it is written not from the clinical but from the administrative viewpoint.

F. R. C. CASSON, M.B., B.S., D.P.M.

Home from Home. Rosemary Stephens. *Highway Press, 2s. 6d.*

Nigeria is the background of this short book which is an account of the experiences of a young nurse during her first tour of missionary service. Her colleagues guide her through the initial period of adjustment to living and working in strange surroundings and she is sent to spend some months with an African pastor and his family for the purpose of language study and to enable her to learn more of local customs.

The problems of African Christians living in a predominantly pagan community are clearly presented.

Any reader who supports the Church Missionary Society would find special interest in this simply written description of the work in rural Nigeria of the medical missionaries of that Society, and of the African people they seek to serve.

M. H. SCOTT, S.R.N.

BOOKS RECEIVED

HEALTH IN INDUSTRY. *A guide for engineers, executives and doctors.* R. C. Browne, M.A., D.M.(LOND.), M.R.C.P.(LOND.). *Edward Arnold, 18s.*

MATERNITY NURSING. *A textbook for practical nurses.* Inge J. Bleier, R.N., B.S. *Saunders, 19s.*

TEXTBOOK OF PAEDIATRIC NURSING. Dorothy R. Marlow, R.N., ED.D., and Gladys Sellew, R.N., PH.D. *Saunders, 52s. 6d.*

A MANUAL OF SIMPLE NURSING PROCEDURES (*third edition*). Mary I. Leake. *Saunders, 16s.*

HEALTH (*third edition*). Oliver E. Byrd, ED.D., M.D. *Saunders, 42s.*

BAILLIÈRE'S NURSES' DICTIONARY (*15th edition*). Revised by Barbara F. Cape, S.R.N., S.C.M., D.N.(LOND.). *Baillière, Tindall and Cox, 7s. 6d., postage 9d.*

SEX AND THE LOVE LIFE. *Revised edition.* William J. Fielding. *Permabooks, New York; distributed by Thorpe and Porter, 3s. 6d.*

THE GENESIS OF THE BRITISH NATIONAL HEALTH SERVICE. John and Sylvia Jewkes. *Basil Blackwell, 6s. 6d.*

AFRICAN PULSE. Martin Jarrett Kerr, C.R. *Hodder and Stoughton, 4s. 6d.*

SKETCHING AND PAINTING INDOORS. Adrian Hill, R.B.A., R.O.I. *Blandford, 9s. 6d.*

Health Clinic for Small Firms

The recently opened Poyle Industrial Health Clinic at Colnbr Bucks., is the first to be established on an industrial es consisting of small companies. Poyle Industrial Estate con of about 60 factories with between 15 and 500 employees in ea Each company which subscribes to the service will pay 10d. week for each of its employees, entitling them to the f facilities of the clinic, also to attend the special departme and to the services of consultants at the principal clinic in Slou

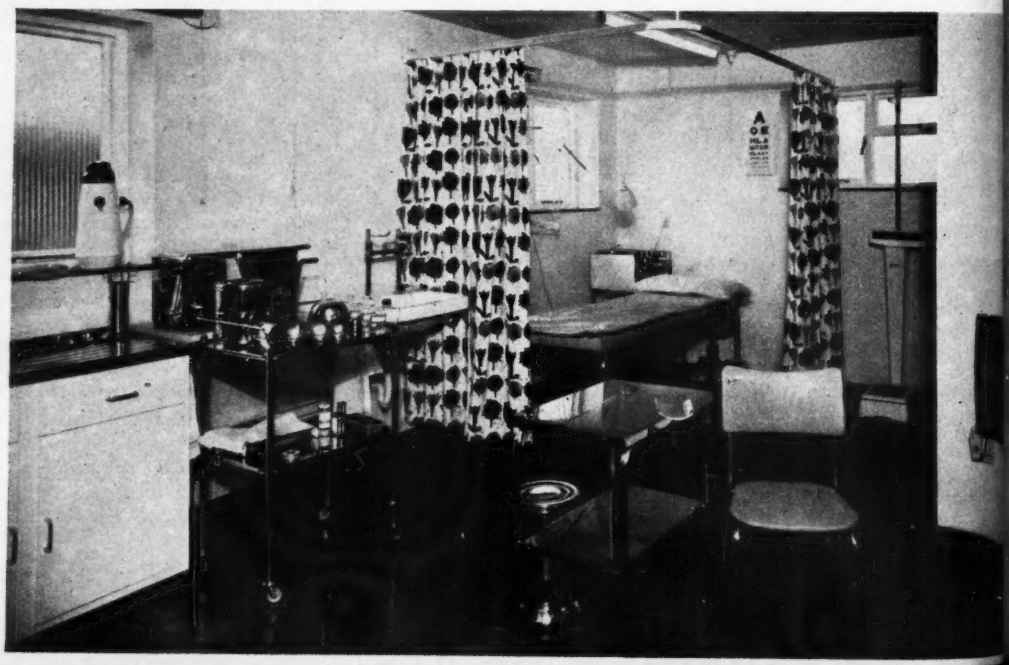

The PTS— what is its value?

MARIANNE BEVERIDGE, Sister Tutor, Preliminary Training School, Royal Hospital for Sick Children, Edinburgh

Wrangler's Talking Point of June 30 about preliminary training schools has obviously not only provoked people to talk and think but also to write their views down so that there can be even more constructive thinking. Here are the views of a tutor in charge of a preliminary training school.

WHILE THE PROCESS of planning for basic training is still fluid, a thought might be spared for the rather neglected preliminary training school. What is its purpose, wherein lies its value?

May it be suggested that its importance is not entirely educational? Its value lies in the extent to which it succeeds in providing its charges with the equipment necessary to enable them to endure the ensuing strains of hospital life. Possibly the greatest help to the new student is the friendships she forms during the first few days of settling in. Shared worries, frustrations and exasperations are more lightly borne when shared with many.

Support and Security

Not so obvious, but possibly of greater value to the student nurse, is the formation of a functioning group out of the heterogeneous members of the class. The feeling of belonging to, and of being accepted by, her group as the person she knew herself to be before she started to live and work in hospital will give her support, a sense of security. Such groups form themselves. The tutor must learn to stand aside and watch their development. Interference at the wrong moment can be disastrous and lead to the formation of cliques.

Unfortunately, in classes formed of girls with great differences in social and intellectual background, cliques tend to occur. Should this be the case the tutor must take charge and become the leader of the group as a whole. Once the true purpose of those early weeks has been realized, the planning of the syllabus should encourage group formation and should allow the tutor to function as a true counsellor to her charges from the very outset of their relationship.

Not for Cramming

Few will deny that the present cramming of a whole year's syllabus into three rather dreary months is undesirable and educationally unsound. Nevertheless, it must be emphasized that if the preliminary training school is to function as a bulwark against the ensuing stresses and strains of nursing the sick, a period of at least eight weeks must be assured to allow friendships to grow and groups to form.

Those early weeks should provide an informal introduction to hospital life. They should not be regarded as a period of cramming for an examination.

As nursing lies at the cross-roads of science and art, it must use as its teaching aids the fundamentals of both disciplines. A small laboratory should be provided for the students' experiments and an open-shelf library in which they may browse. The tutor will have to help many a student with her reading. In this, comprehension tests of the English language should be of great value. Microbiology can be taught completely by experiments.

One might suggest that those students who were not instructed in the elements of physics and chemistry during their schooling should be instructed in simple science by a qualified science master. Sister tutors are not really qualified to teach these subjects and the girl who has to learn physiology without any knowledge of physics and chemistry is severely handicapped. It should be possible to send the students to science classes sometime during their first year.

Fundamentals

The emphasis during the introductory period should be on the teaching of the fundamentals of nursing. Most preliminary training schools have a staff of two or three tutors. The teaching is best undertaken by two. While one tutor only will discuss the underlying principles of a procedure in the classroom, two tutors should share the demonstrations in the practical room. Students might be used as patients. Any procedure demonstrated is probably best impressed on the student's memory by an open discussion between the two tutors, by question and answer or by open unashamed reminiscences. This is a very recommendable and impressive teaching method.

Each procedure demonstrated in the classroom must of course be repeated by one of the tutors with a small group of students in the ward. Correct teaching can only be reinforced when the same person is able to repeat her points again and again in different situations. It is doubtful if the same result is achieved when a different team takes over in the ward at this very early stage.

The Patient's Dependence

While explaining the simple procedures, such as making a bed, rubbing a pressure area or turning the patient, the tutor should introduce the rudiments of psychology in the simplest terms. The nurse should be acquainted from the very first with the feeling of dependence experienced by the sick patient, similar to the need of a child for its mother, and with the necessity of weaning the invalid from this dependence to enable him to face the world again.

The break-up of the authoritarian system must start in the PTS with the good example of its staff. If the PTS is to become one of the instruments used to alleviate the stresses to which nurses are exposed, it will probably be necessary to employ the same personnel for the same students for at least a year. Further, it may be advantageous to discontinue the undesirable practice of requiring a tutor to do nothing else but teach every new intake for three months without ever giving her the satisfaction of seeing her work come to fruition.

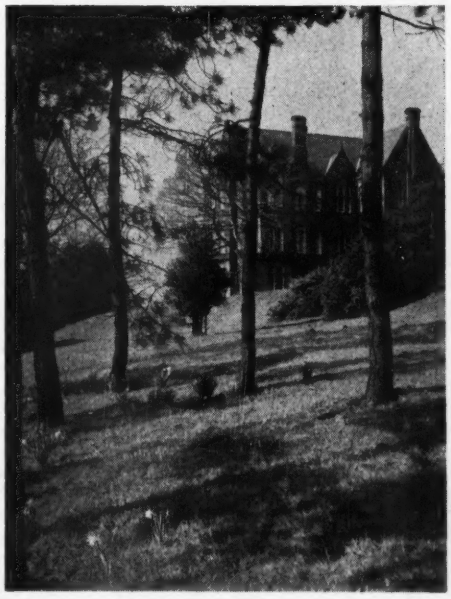

PTS AT WOOLTON

This PTS at Woolton, near Liverpool, stands in beautiful grounds, with a distant view of Wales across the Mersey.

Letters to the Editor

BIRMINGHAM EDUCATION CENTRE, RCN

MADAM.—The reprieve granted to this most valuable centre of nursing education (*Nursing Times*, August 4) will be welcomed by many nurses who have attended courses there over the past years.

The financial deficit anticipated (£2,000 in 1962) is not over large and if it is not possible to raise the fees for each course so as to ensure that costs are fully met then surely this is an object for help by the Educational Fund, for which a very large sum of money was collected.

We hear very little about the activities of this Fund, except that, renamed Appeals Committee, it continues to exist and has the support of many College members.

The Birmingham Centre of Nursing Education would seem worthy of the Fund's support and in line with its original aims.

COLLEGE MEMBER.

London, W.1.

WHO WILL NURSE THE PATIENTS OF TOMORROW?

MADAM.—It is reported in the *Nursing Times* of July 21 that when speaking at the open meeting of the South Western Metropolitan Branch of the Royal College of Nursing, held in the Wolfson School of Nursing, you, when answering a question relating to the health visitor, confessed you didn't know what health visitors did, and 'suggested with great tact that perhaps in future nursing could not spare the nurses to do public health work'.

The undersigned health visitors would like to ask how it is that someone holding a position as responsible as that of editor of your journal can admit to such appalling ignorance of the work of a large section of the nursing service, and then, after having 'confessed' to such ignorance, dare to allocate staffing of the service in general.

In considering 'who will nurse the patient of tomorrow', may we suggest that an increase in public health personnel could result in a decrease in the amount of curative work required, already apparent when infectious diseases are considered, and so help solve staffing difficulties.

We would also like to call your attention to the legislation of 1946-48 concerning the National Health Service, which offers a statutory definition of the health visitor, and clarifies the scope of her work.

M. NAUNTON, S.R.N., S.C.M., H.V.
M. W. MCCAFFERY, S.R.N., S.C.M., H.V.
E. M. GLEESON, S.R.N., S.C.M., H.V.
E. G. BOYD, S.R.N., S.C.M., H.V.
M. M. REES, S.R.N., S.C.M., H.V.
M. E. ANDERSON, S.R.N., S.C.M., H.V.
W. BARTAN, S.R.N., R.F.N.
S. M. C. STEPHENS, S.R.N., S.C.M., H.V.
F. M. E. HORTON, S.R.N., S.C.M., H.V.
M. F. CHAPPELL, D.N., M.C.S.P., H.V., H.I.

Eltham, S.E.9.

* * *

MADAM.—As four members of the Public Health Section of the Royal College of Nursing, working as health visitors, we deplore the fact that you should be so ignorant of the duties of health visitors since these duties cover such a wide field. We were even more shocked by your comment in answer to the letters sent and published in the *Nursing Times* of August 4.

That someone in your position should hold such views does nothing to increase our confidence in the work of the Royal College on our behalf. All this, however, makes us realize what tremendous scope there is for educating the public.

Should you ever be in Bridgwater we should be delighted to further your education.

A. MORONEY,
E. D. KINSEY,
N. W. WATERS,
R. HAYES,
Health Visitors.

Bridgwater.

[Miss Nuttall writes: The object of the open meeting was to discuss the problem of staffing the hospitals of tomorrow. As the demands on the hospital service are increasing annually and while recruitment of student nurses is falling there must come a point in our thinking where we must decide whether we can afford, as a nation, to continue to train health visitors.

So much of their magnificent work in the past has already been assimilated into our pattern of living that health education is readily available nowadays in natio women's magazines, on the television a on the radio.

The report of the working party social workers (Younghusband) emp sized the need for recruitment of sho term social workers and the report already being implemented. A he visitor is a woman of 4½ years' train The question that faces us nationally whether or not we can afford this le of training to provide a service that, in eyes of some people, can be given by th who have had a shorter training in somewhat different discipline.

There is little, in the existing he visitor course, to prepare the gene trained State-registered nurse to p community support to the mentally ill The community is soon going to be fa with the implementation of the Men Health Act and already courses are be organized to give training for such work most of them shorter than the 4½-y health visitor training which is based the certificate of State registration for general part of the Register. These personal views, held by one individual as has already been pointed out, are the views of the Public Health Section the Royal College of Nursing.—EDITO

COUNCIL CANDIDATES' POLICIES

MADAM.—Miss Seale's letter in *Nursing Times* of August 4 contain the following statement: 'I must sa that I have always been a loyal me ber of the College. I have alw voted and read the candidates' p cies. They invariably state their int tion to work for closer co-operati and recognition between the vari fields of nursing. They don't seem have worked very hard.'

I, too, have been a loyal member the College and I always vote, bu would never be naive enough believe the 'blurb' that is presen as 'policy' by aspiring Council me bers as any indication of their fut beliefs or actions.

This so-called 'presentation of p icy' is, in my opinion, a waste of gy printing space. If we want to kn how our Council members vote matters of major policy, or even h often they attend Council meeti on our behalf, why should not me bers have such a record printed in annual report of the Royal College Nursing? We can watch the activi

and attendances of our MPs—why not those of our Council members?

(Mrs.) MARY JONES.

Cardiff.

THE PTS—IS IT A MISTAKE?

MADAM.—The most telling pointer to the present condition of the nursing world of today is contained in the last sentence of Ivy Tickner's letter (*Nursing Times*, July 28). I quote: 'At least one resident domestic is necessary in each unit to provide stability.'

Those who have worked with me in recent years will often have heard me say 'Matron or ward sister can go away but if you want to cause commotion on a ward, lose your domestic.'

J. F. M. CARTER.

Stroud, Glos.

COMMITTEES

MADAM.—Would Wrangler (Talking Point, July 21) agree with the definition of a camel—that it is a horse designed by a committee?

I.E.C.

Northwich.

To enable nurses from Southern Africa to take post-registration courses in the UK, a special fund has been opened. Please send as much as you can to South African Nurses Fund, c/o Father Martin Jarrett Kerr, C.R., Community of the Resurrection, Priory of St. Teilo, Church Terrace, Roath, Cardiff.

APPOINTMENTS

A Canadian Appointment

MISS SYLVIA M. BURKINSHAW, S.R.N., PT. 1 MIDWIFERY, S.T.D. (LOND.), D.N. (LOND.), has been appointed director of nursing, Kingston General Hospital, Ontario. Miss Burkinshaw trained at Scarborough General Hospital, Yorks., and Queen Charlotte's Maternity Hospital, London. She took the sister tutors' course at the Royal College of Nursing, and also holds the certificate in Advanced Nursing Education of the University of Toronto, and the B.N. degree of McGill University, Montreal. She served in QARNNS from 1942-49, and was for the next five years sister tutor at University College Hospital, London. Awarded a British Red Cross Scholarship and as a Florence Nightingale scholar, Miss Burkinshaw studied nursing education methods in Canada and the USA. Since then she has held senior nursing posts in Canada and has taken part in Canadian nursing affairs.

Somerset County Council

MISS E. J. GILLERAN has been appointed county nursing officer from August 1. Miss Gilleran took general training at Ashford Hospital, Kent; midwifery at the Three Towns Nursing Association, Plymouth; district training at Brighton, and the health visitor certificate at Birmingham. She has been area nursing officer and deputy county nursing officer, Somerset, since 1945. Previously she was Queen's nurse/midwife/health visitor and full-time health visitor with the East Sussex County Nursing Federation.

Inter-Hospital Nurses' Christian Fellowship

MISS ROSEMARY E. RANKIN, S.R.N., S.C.M., M.T.D., has recently been appointed general secretary. Miss Rankin trained at University College Hospital, W.C.1, and at Queen Charlotte's Maternity Hospital, W.6. She holds the Nursing Administration (Hospital) Certificate of the Royal College of Nursing. Miss Rankin served as a ward sister at University College Hospital, as midwifery tutor, Maternity Hospital, Middlesbrough, Yorks., and held the post of assistant matron at East Ham Maternity Hospital until April last.

Occupational Health

MISS RENE A. SHEPHARD, S.R.N., S.C.M., O.H.N. CERT., has been appointed sister-in-charge, Batchelors Foods Ltd., Ashford, Kent. Miss Shephard trained at the Kent and Canterbury Hospital, and did her midwifery at St. Helier Hospital, Carshalton, and St. Mary's Maternity Hospital, Croydon. She took the occupational health course at the Royal College of Nursing. She has since served as nursing sister to the Army/RAF Experimental Mobile Column, Epsom, and with Mullards Radio Valve Co. Ltd., Mitcham Junction.

TALKING POINT

THIS WEEK we'll talk about money. No, don't get excited, not the money that you earn, but the money you've already got. Some time ago a member of the staff happened to visit several Branch annual general meetings and heard the balance sheets presented. This gave rise to a conversation in the office as to what Branch funds were for.

Well, what are they for? (How much money is there in your Branch funds? Do you know? If not, why not?) Well, I suppose the first claim on Branch funds is to finance the Branch. This means paying for meeting places, paying for stamps and stationery, paying visiting speakers' fees and expenses. But what about the rest? Well, you may well have some local cause, like the Welsh Branches who have made such magnificent efforts to raise money for a Welsh Board or Committee. You may send a monthly donation to the Nation's Fund for Nurses, for elderly retired nurses; or, if there is someone who feels strongly about *apartheid* and the impossible situation of black nurses in South Africa, you may send a donation to the South African Nurses Fund.

But whatever it is, make the money work, make it do something and get some satisfaction in return. Is your Branch flagging and are your meetings poorly attended? Why don't you write and ask someone from another part of the country to come and speak to you, someone with some very special knowledge? Then give your meeting some decent publicity and invite non-members. Write and ask your speaker, making it clear that you will, of course, pay all expenses and give a donation to any charity the speaker cares to mention. In other words, give your Branch members something in return for their subscription. As far as we can make out, in ninety-nine cases out of a hundred, the money is there, just waiting to work for you.

WRANGLER.

In Parliament

Nursing Vacancies Mr. Dudley Smith (Brentford and Chiswick) asked the Minister of Health on July 31 for the approximate number of vacancies for fully qualified and trainee nurses in the hospital service at the latest available date; and how this figure compared with a year ago.

Miss Pitt, Parliamentary Secretary, who replied, stated.—I understand that 8,863 vacancies for State-registered or enrolled nurses and 9,271 vacancies for student and pupil nurses in the hospital service in England, Wales and Scotland were current at offices of the Ministry of Labour at December 31, 1960. Comparable figures for December 31, 1959, were 8,256 and 9,338 respectively.

Mr. Forbes Hendry (Aberdeen, North) asked the Secretary of State for Scotland on August 3 what steps he proposed to take to remedy the shortage of hospital and domiciliary midwives and health visitors in the North East of Scotland.

Mr. J. S. Maclay.—I am not aware of any general shortage of domiciliary midwives or health visitors in this area. As regards hospital midwives, where additional recruitment on a full-time trained basis is difficult, I am in constant touch with the hospital authorities about the fuller use of part-time midwives, nursery nurses and nursing auxiliaries; and also about the possibility of co-operation with local health authorities, whose midwifery staffs now have much smaller numbers of domiciliary confinements to undertake.

Attempted Suicide Mr. Eric Fletcher (Islington, E.) asked the Minister on July 31 what steps he proposed to take to ensure that all cases of attempted suicide coming to the notice of any hospital or general practitioner obtained psychiatric or other suitable treatment.

Mr. Powell.—I shall shortly be asking hospitals, local health authorities and general practitioners to do all they can to ensure that everyone coming to their notice as having attempted suicide receives appropriate care and treatment.

Mr. Kenneth Robinson (St. Pancras, North).—Will the Minister take special care about hospitals, in view of the fact that in the past at least one famous London teaching hospital was in the habit of treating the physical symptoms of an attempted suicide and discharging the patient without referring him to the psychiatric department?

Mr. Powell.—That is a point on which I am placing particular emphasis in the circular I intend to issue.

Offered a Shroud Mr. Charles Howell (Birmingham, Perry Bar) asked the Minister of Health if he was aware that a woman patient attending a hospital within the South Western Regional Hospital Board area was offered a shroud to cover herself, due to the lack of dressing gowns; and if he would ensure that action was taken to avoid this embarrassment to other patients.

Miss Pitt.—I am aware of the incident which took place in 1959. I am satisfied that it was isolated and accidental. There is no shortage of dressing gowns or X-ray gowns at this hospital.

Mr. Howell.—The chairman of the regional board did express his regrets to the lady concerned, and said it was a question of priority in finance and the first priority must go to the medical services. Would the Parliamentary Secretary not agree that it is no use having medical services when you can embarrass people to this extent?

Miss Pitt.—I have seen copies of the Minister's correspondence with the chairman. I am sure the point he has just mentioned referred to alterations in the outpatient department, and not to this minor detail of dressing gowns.

Mr. Howell.—It was the outpatient department that the lady went to, and it is part of the system that a dressing gown is part of the equipment.

Miss Pitt.—It has no relation to the building and provision of an outpatient department. This was an isolated incident.

Simplified Analysis of June Examination Results

GENERAL NURSING COUNCIL FOR ENGLAND AND WALES

Preliminary Examinations

	Present	Passed Pts. 1 and 2	Passed Pt. 1	Passed Pt. 2	Percentage of Failures Pts. 1 and 2	Percentage of Failures Pt. 1	Percentage of Failures Pt. 2
Parts 1 and 2							
First entries ..	2,539*	2,089	200*	175	2.72	7.13	7.25
Re-entries	6	21	10	18	12.50	32.14	17.86
Part 1 only							
First entries ..	2,170		1,850			14.75	
Re-entries	497		351			29.38	
Part 2 only							
First entries ..	2,822			2,577			8.68
Re-entries	421			348			17.34

**Includes 22 candidates absent from Practical Examination and thus unable to complete Pt. 2. Of these, 16 passed Pt. 1 and six failed Pt. 1.*

Intermediate Examinations

	Present	Passed	Percentage of Failures
Mental			
First entries	381	314	17.59
Re-entries	52	21	59.62
Mental Subnormality			
First entries	125	97	22.40
Re-entries	18	7	61.67

Final Examinations

	Present	Passed	Percentage of Failures June 1961	Percentage of Failures Feb. 1961
General (Female)				
First entries	3,477	2,967	14.67	13.37
Re-entries	646	412	36.22	35.11
General (Male)				
First entries	129	103	20.16	11.85
Re-entries	26	15	42.31	33.33
Mental (1952 Syllabus)				
First entries	337	266	21.07	20.55
Re-entries	136	60	55.88	36.54
Mental (Experimental Syllabus)				
First entries	145	106	26.90	12.12
Re-entries	11	5	54.55	66.67
Mental Subnormality (1952 Syllabus)				
First entries	48	35	27.08	40.98
Re-entries	44	27	38.64	51.11
Mental Subnormality (Experimental Syllabus)				
First entries	23	17	26.09	33.33
Re-entries	4	1	75.00	—
Sick Children				
First entries	182	149	18.13	19.27
Re-entries	42	31	26.19	28.57
Fever				
First entries	42	38	9.52	15.56
Re-entries	11	9	18.18	53.85

Scottish Hospital Nurses Lawn Tennis Challenge Cup Competition—Edinburgh Royal Infirmary A team, who won the competition, with Dr. C. Bainbridge, who presented the cup.

Here and There

'International' not always the Answer

WHO has had to re-think the definition, internationally accepted for the past 13 years, of the standard weight for prematurity in babies (namely, 2,500 grammes or under). It has now occurred to experts that the criterion of weight takes no account of varying national normal physiques—the small, slight Japanese, compared with the tall, large-boned Nordic races. 'Such variations create confusion and prevent statistical comparisons . . .' complains an article in *WHO Chronicle* for July.

A committee of experts has decided that, as so many other factors (such as nutritional standards, etc.) have a bearing, the term 'prematurity' should be dropped as an international yardstick, and the term 'babies of low birth weight' substituted. Their decision should be a useful warning of the danger of rushing in to make international comparisons which may prove invalid after all.

Queen's Institute Successes

At the May examinations for district nurses, 279 candidates presented themselves and 261 passed, including three Ranyard nurses. There were 11 distinctions awarded by the Queen's Institute. All successful entrants have been enrolled as Queen's nurses, and all those who trained in England and Wales also qualified for the National Certificate of the Ministry of Health.

Wessex Rejects Standard Uniform

A suggestion that a standard uniform should be provided for staff nurses throughout the Wessex Region and that there should be a uniform allowance has been turned down by the RHB. Apparently the suggestion came from the Alton Group HMC who felt that the lack of a smart and distinctive uniform was a deterrent to recruitment. The board was of the opinion that no attempt should be made to standardize uniforms but that opportunity should be taken by management committees to provide an attractive uniform for their staff nurses.

Rehabilitation Completed

The international phase rehabilitating the Moroccan victims of paralysis due to poisoning by adulterated food oil has now been completed. In announcing this, WHO, whose experts worked in the rehabilitation programme with personnel supplied by the League of Red Cross Societies, now congratulates all concerned in the task. These included doctors, physiotherapists, nurses (some of them from Britain) and the Moroccan Ministry of Health. The international team was able to train medical staff in Morocco, so that they are taking over the treatment of remaining severer cases.

QAs Help Riot Victims

DURING THE ZANZIBAR RIOTS the flood of injured nearly overwhelmed the Government Hospital staff. The Army sent two nursing officers of QARANC from Kenya, Lieutenant Valerie Garraway and Lieutenant Mary O'Rourke.

The nursing officers were taken straight to the Government Hospital by the sea in Zanzibar City, one to casualty and the other to the women's and children's ward, where the innocent victims of the riots were being treated for horrifying and brutal injuries. They were shocked by the injuries received by African women and children, particularly the teenage girls. Happily the QAs were able to overcome their patients' fear and distrust and many are now well on their way to recovery.

When the violence had died down on the island, Zanzibar had to face its next problem—over 4,000 refugees. Together with an RAMC Medical Officer, the QA officers visited the schools and old houses of the Arab quarter, where the refugees, mostly women and children, were crowded together in places with very limited facilities for hygiene.

Wherever the QA officers went in their crisp nurses uniform they were engulfed with requests for advice and treatment, and the team was able to ease the lot of many of the refugees and ensure removal to hospital of all the severer cases.

Area Organizers and Branch Secretaries, Royal College of Nursi

This list of addresses of Royal College of Nursing area organizers and Branch secretaries is published once a year. Any transferred members or State-registered nurses in the area who are interested in becoming members are invited to make themselves known to the Branch secretary as soon as possible.

Notices and reports of any Branch or Section activity are published free of charge in the *Nursing Times*. They must be received by the editor *by the Friday of the week before publication.*

It would be appreciated if notices could be written in the following order: place—date —time—details of meeting; as briefly as possible, *and with all names in capitals* please.

NORTHERN AREA

Area Organizer—Miss M. S. Benson, Balmae, 13, Coast Road, Marske-by-Sea, Redcar, Yorks.

ALNWICK (Sub-Branch). Miss S. Holmes, Allernburn, Denwick Road, Alnwick, Northumberland.
BANGOR. Miss R. Jones, Caernarvonshire and Anglesey General Hospital, Bangor, N. Wales.
BLACKBURN. Miss G. P. Oddie, 113, Manxman Road, Blackburn, Lancs.
BLACKPOOL. Miss N. Hutton, Victoria Hospital, Blackpool, Lancs.
BOLTON. Miss M. E. Wearden, Bolton District General Hospital, Farnworth, Bolton, Lancs.
BRADFORD. Miss B. Hall, St. Luke's Hospital, Bradford, Yorks.
BRIDLINGTON (Sub-Branch). Miss E. Saggs, Northfield Sanatorium, Driffield, Yorks.
BURNLEY. Mrs. B. A. Bailey, La Preference, Red Lees Road, Mereclough, nr. Burnley, Lancs.
BURY. Mrs. E. M. Waite, 9, Park Avenue, Ramsbottom, via Bury, Lancs.
CHESTER. Miss A. T. Scott-Taylor, Royal Infirmary, Chester.
COLWYN BAY. Miss V. Chowen, Montana, Llandudno Road, Penrhyn Bay, Llandudno, N. Wales.
CUMBERLAND. Miss R. J. V. Hind, 18, Scotland Road, Carlisle, Cumberland.
DARLINGTON. Miss V. Worthy, Darlington Memorial Hospital, Darlington.
DENBIGH and RUTHIN (Sub-Branch). Act./Sec. Miss B. Morris, Llangwyfan Hospital, nr. Denbigh.
DURHAM CITY. Mrs. J. Hardy, County Hospital, Durham City.
FURNESS. Miss G. E. Taylor, 33, Ancaster Street, Barrow-in-Furness, Lancs.
HALIFAX. Mrs. H. Walker, 173, Highroad, Well Lane, Halifax, Yorks.
HARROGATE. Mrs. C. M. Galbraith, 7, Langcliffe Avenue East, Harrogate.
HUDDERSFIELD. Miss M. T. Highcock, Royal Infirmary, Huddersfield.
HULL. Mrs. E. Staniforth, 10, Guildford Avenue, Gillshill Road, Hull.
ISLE OF MAN. Mrs. E. M. Watson, 2, Strathallan Crescent, Douglas, Isle of Man.
LANCASTER. Mrs. S. Hartley, Beaumont Hospital, Lancaster.
LEEDS. Miss M. Cherrett, 282, Stainbeck Road, Leeds 7.
LIVERPOOL. Miss R. Haynes, Royal Infirmary, Liverpool 3.
MACCLESFIELD. Miss J. C. Whyte, War Memorial Hospital, Congleton, Cheshire.
MANCHESTER. Miss M. O'Doherty, Springfield Hospital, Manchester 8.
MID-CHESHIRE. Miss E. Broom, 10, Clifton Avenue, Crewe, Cheshire.
MIDDLESBROUGH. Miss G. M. Jones, Hemlington Hospital, Hemlington, Yorks.
NEWCASTLE UPON TYNE. Miss A. D. Strong, Preston Hospital, North Shields.
NORTHALLERTON. Miss G. L. Jenkinson, Friarage Hospital, Northallerton, Yorks.
OLDHAM. Miss A. Rigby, Oldham and District General Hospital, Oldham, Lancs.
PRESTON. Miss T. Lomax, Sharoe Green Hospital, Fulwood, Preston, Lancs.
RHYL. Miss M. A. Jones, H.M. Stanley Hospital, St. Asaph, N. Wales.
ROCHDALE. Miss M. Marsden, Birch Hill Hospital, Rochdale, Lancs.
ST. HELENS. Mrs. M. M. Campbell, 39, Cowley Hill Lane, St. Helens, Lancs.
SCARBOROUGH. Miss D. Winnett, Scarborough Hospital, Scalby Road, Scarborough, Yorks.
SKIPTON. Miss F. M. Hudson, General Hospital, Skipton.
SOUTHPORT. Miss E. Raley, The General Infirmary, Southport.
STOCKPORT. Miss L. M. Drew, 7, Windsor Avenue, Heaton Moor, Stockport.
STOCKTON-ON-TEES. Miss J. P. Johnston, Carlops, 32, Hartburn Avenue, Stockton-on-Tees, Co. Durham.
SUNDERLAND. Miss M. E. Thompson, Royal Infirmary, Sunderland, Co. Durham.
WAKEFIELD. Miss E. M. Boothroyd, Pinderfields General Hospital, Aberford Road, Wakefield, Yorks.
WARRINGTON. Mrs. R. Chetham, Whitecross Hospital, Warrington, Lancs.
WEST CUMBERLAND. Miss B. B. Anderson, West Cumberland Hospital, Whitehaven, Cumberland.
WESTMORLAND. Miss J. Courtney, Oaklea, Crosthwaite, Kendal, Westmorland.
WIGAN. Mrs. C. Fish, 158, Hardy Butts, Wigan.
WIRRAL. Miss H. I. Leyland, Flat 7, Windy Knowe, Waterford Road, Oxton, Birkenhead, Cheshire.
WREXHAM. Mrs. E. Jones, 19, Quarry Road, Brynteg, Wrexham, Denbighshire.
YORK. Miss G. C. Foster, City Hospital, York.

MIDLAND AREA

Area Organizer—Miss E. A. Warren, 49, St. Peter's Road, Handsworth, Birmingham 20.

BARNSLEY. (Miss R. Nicholson, Stonegateway, Mount Vernon Road, Barnsley, Yorks.) Act./Sec. Miss D. Spofforth, Beckett Hospital, Barnsley, Yorks.
BIRMINGHAM. Mrs. L. M. Crook, Birmingham and Midland Ear and Throat Hospital, Birmingham 3.
BOSTON. Miss B. E. Biggadike, The General Hospital, Boston, Lincs.
BURTON-ON-TRENT. Miss K. McVeigh, Andressey Hospital, Belvedere Road, Burton-on-Trent, Staffs.
CHESTERFIELD. Miss D. S. Cu Walton Hospital, Whitecotes Lane, terfield.
COVENTRY. Miss K. L. Houlto Elmwood Avenue, Coundon, Cove
DERBY. Mrs. J. M. Robinson, 2, Avenue, Sandiacre, Notts.
DOLGELLY (Sub-Branch).
DONCASTER. Mrs. D. Anderson, 20, Avenue, Sprotborough, nr. Doncaste
EVESHAM. Miss M. Wakefield, Cheltenham Road, Evesham.
GAINSBOROUGH (Sub-Branch). M M. Fell, Elm Tree Cottage, He Gainsborough, Lincs.
GRANTHAM. Miss B. Meredith, Gr and Kesteven General Hospital, Gr Lincs.
GRIMSBY. Miss D. Biggs, 34, Ainslie Grimsby, Lincs.
HEREFORD. Miss J. Reid, c/o 35, Street, Hereford.
LEAMINGTON. Miss M. Rushfor Coventry Road, Warwick.
LEICESTER. Miss M. F. Bowman, field, 266, London Road, Leicester.
LINCOLN. Miss F. Booth, The Flat, Lane, Lincoln.
LOUTH. Miss P. Brear, County H Louth, Lincs.
MANSFIELD. Miss M. V. Stephens, D Hall Hospital, Mansfield, Notts.
MID-WORCESTERSHIRE. Miss M Oakley, Hill Top Hospital, Brom Worcs.
NOTTINGHAM. Mrs. E. M. Meak Marshall Road, Mapperley, Nottin
ROTHERHAM. Miss M. Leonard, Rotherham Hospital, Doncaster Rotherham, Yorks.
RUGBY. Miss B. Jaques, The Cottage, S Yard, Brandon, nr. Coventry.
SCUNTHORPE and BRIGG. Miss K Thompson, Scunthorpe and Distric Memorial Hospital, Cliff Gardens, S thorpe, Lincs.
SHEFFIELD. Miss A. Holder, Lodge M Hospital, Sheffield 10.
SHREWSBURY. Miss D. Hill, Royal S Infirmary, Shrewsbury, Salop.
STAFFORD. Mrs. E. A. Jones, Ty G Marsh Lane, Penkridge, Stafford.
STOKE-ON-TRENT. Mr. K. W. Tr Lorraine, Stallington Road, Blythe B Stoke-on-Trent.
STOURBRIDGE and DUDLEY. Miss E Watts, Wordsley Hospital, nr. Stourbr Worcs.
STRATFORD-ON-AVON. Miss K. R 1, St. Gregory's Road, Stratford-on- Warwickshire.
TAMWORTH, LICHFIELD and SUT COLDFIELD. Miss I. M. Epton, T worth Hospital, Tamworth, Staffs.
WALSALL. Miss A. Crean, Burton Road Rosemary Ednam Maternity Hospital, Dudley.

(*continued on page 1077*)

why staff nurse is a lieutenant now

It was the thought of travel that first attracted her. She was doing well in a hospital in one of our smaller cities and she was contented . . . but . . . surely there was more to living than this?

So she found out all about the QA's. About chances of getting a commission, about the kind of nursing she could expect to do, about travel and about pay.

To her surprise she found that Army nurses do just about *every* kind of nursing, including midwifery and pediatrics. She found that pay and leave were better than she was getting. And she found she would be *certain* to go abroad. So she joined. If you are British and have the S.R.N. certificate, *you* should find out more about the QA's. Write today to The Matron-in-Chief, The War Office, Dept. AMD4 (TN/Q1b), London, S.W.1, for further information.

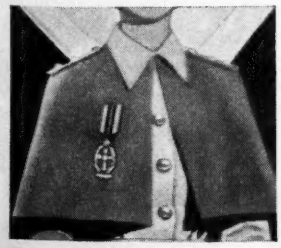

Sub cruce candida— "Under the white cross". This emblem was bestowed on the QA's by Queen Alexandra in 1902 when she became the first President. It symbolises the qualities of courage and dedication that QA's have shown all over the world from the Crimean War right up to the present.

She took a commission in the QA's

QUEEN ALEXANDRA'S ROYAL ARMY NURSING CORPS

ROBINSONS'

INCO-PADS

(DISPOSABLE INCONTINENCE PADS)

for home use

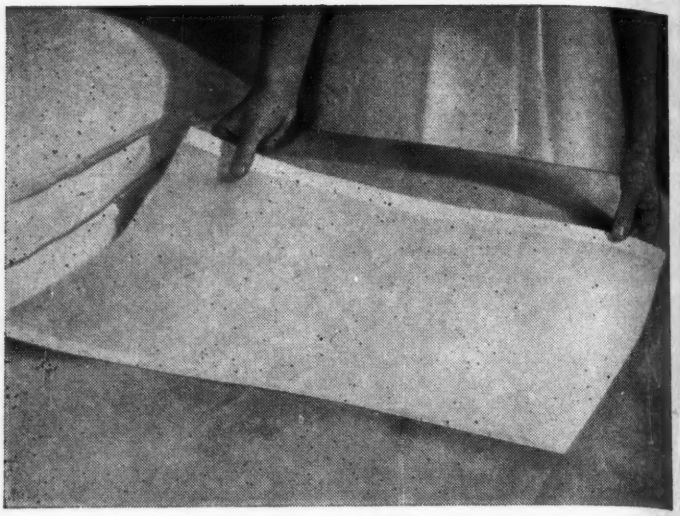

"Inco-Pads", originally supplied only to hospitals, are now also available for home use. Proved by extensive use in hospital wards, "Inco-Pads" prevent the soiling of bed-linen and reduce laundry costs.

They are invaluable in cases of incontinence. Made from highly absorbent cellulose wadding with soft non-woven fabric facing, "Inco-Pads" have water repellent paper backs.

Obtainable in specially prepared packs of 10 FROM YOUR LOCAL CHEMIST

ROBINSON & SONS LTD. WHEAT BRIDGE MILLS, CHESTERFIELD

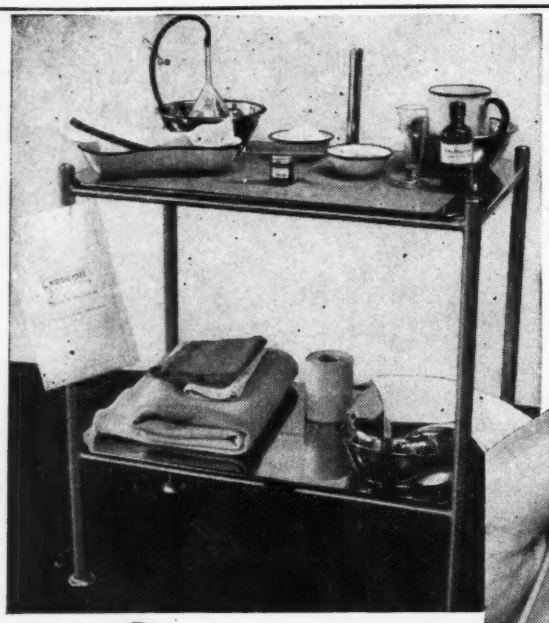

A well-known physician gives his views on enemata in the "Nursing Times".*

*"Nursing Times" 1960—P. 1433.

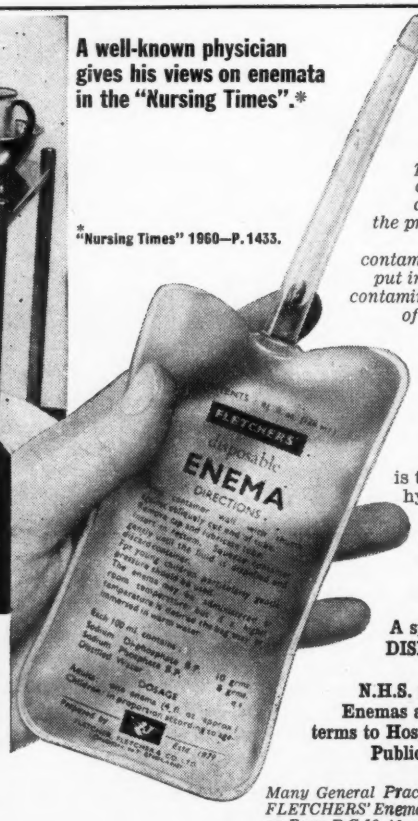

"... they are sometimes prescribed by sister and are also used for certain routine preparations. Funnel, catheter and thermometer are collected, and soap solution prepared for the procedure and, when the enema has been given, the faecally contaminated catheter is washed and put in a so-called sterilizer, thereby contaminating it with organisms, some of which are not easily killed. It costs very little to use the highly effective disposable enema packs."

FLETCHERS' DISPOSABLE ENEMA

is the safest, most efficient and hygienic method of evacuating the lower bowel. There are no preliminary preparations and no auxiliary equipment is needed. Fletchers' Disposable Enema is always ready for instant use.

A special feature of FLETCHERS' DISPOSABLE ENEMA is the non-traumatic rectal tube. Basic N.H.S. price 2/-. Fletchers' Disposable Enemas are supplied on special contract terms to Hospital Management Committees, Public Health and other Authorities.

Many General Practitioners are willing to prescribe FLETCHERS' Enemas for Midwives and District Nurses on Form E.C.10, if called upon to do so.

Which?

FLETCHER, FLETCHER & CO. LTD · HOLLOWAY · LONDON N.7 · ENGLAND

(continued from page 1074)

WOLVERHAMPTON. Miss F. M. M. Clee, The Royal Hospital, Wolverhampton.
WORCESTER. Miss E. Hopkinson, Oaklands, 62, Battenhall Road, Worcester.

WESTERN AREA

Area Organizer—Miss M. E. Baly, 19, Royal Crescent, Bath.

ABERDARE. Miss J. M. Davies, Bron Haul, Llwydcoed, Aberdare, Glam.
BATH. Miss F. E. White, Royal United Hospital, Bath.
BRIDGEND. Miss G. M. James, Nurses Hostel, Quarella Road, Bridgend, Glam.
BRISTOL. Miss S. Underdown, Bristol Royal Hospital, Bristol.
BUCKINGHAMSHIRE. Miss D. E. Wills, The Royal Buckinghamshire Hospital, Aylesbury, Bucks.
CARDIFF. Miss T. Geen, 1, Heathwood Grove, Heath, Cardiff.
CARMARTHEN. Miss I. M. L. Emanuel, West Wales General Hospital, Glangwili, Carmarthen.
CHELTENHAM. Miss G. B. Lilley, 171, Gloucester Street, Cirencester, Glos.
EXETER. Miss E. J. Ashe, Royal Devon and Exeter Hospital, Southernhay East, Exeter.
GLOUCESTER. Miss P. E. Martin, Sanatorium, Wycliffe College, Stonehouse, Glos.
KETTERING.
LLANELLY. Mrs. M. G. Jenkins, 27, Spowart Avenue, Llanelly.
MORRISTON. Miss P. Mallin, Morriston Hospital, Swansea.
NEATH and PORT TALBOT. Miss M. Morgan, Gwendraith, Peniel Green, Llansamlet, Swansea.
NEWPORT, Mon. Miss E. P. Longhurst, Nevill Hall Hospital, Abergavenny, Mon.
NORTHAMPTON. Miss M. J. Cooper, Nurses' Home, General Hospital, Northampton.
NORTH DEVON. Miss B. Peasley, 49, Manor Park, Old Bideford Road, Barnstaple, N. Devon.
NORTH MONMOUTHSHIRE. Act./Sec. Miss E. P. Longhurst, Nevill Hall Hospital, Abergavenny, Mon.
OXFORD. Miss A. M. Carpenter, 79, St. Leonards Road, Headington, Oxford.
PEMBROKESHIRE. Miss J. M. Young, Hillocky Cottage, Foxhall, Llangwin.
PLYMOUTH. Miss B. Larbalastier, 2, Derry Avenue, North Road, Plymouth.
READING. Mrs. N. Osborne, 22, St. Peter's Road, Reading, Berks.
REDRUTH. Miss M. L. B. Shade, Seton, Voguebeloth, Ilogan, Redruth, Cornwall.
RHONDDA and PONTYPRIDD. Mrs. F. M. Roberts, 222, Rhys Street, Trealaw, Rhondda, Glam.
SLOUGH, MAIDENHEAD and WINDSOR. P. Smith-Nicholls, Esq., 35, King Edward Road, Ascot, Berks.
SOUTH and WEST SOMERSET. Miss C. Emery, Windrush, St. Cleers Way, Somerton, Somerset.
SWANSEA. Miss M. W. Holland, 29, Manselton Road, Manselton, Swansea.
SWINDON. Miss E. B. Ward, 5, The Mall, Swindon, Wilts.
TORQUAY. Miss F. G. Hanglin, Ashburton and Buckfastleigh Hospital, Ashburton, Newton Abbot, Devon.
TRURO. Mrs. J. Hickman, Coolmore, 1, Albany Road, Falmouth.
WESTON-SUPER-MARE. Mrs. D. L. Taylor, General Hospital, Weston-super-Mare.

EASTERN AREA

Area Organizer—Miss M. C. Thyer, 1a, Henrietta Place, London, W.1.

BEDFORD. Miss E. Goodwin, 33, Beverley Crescent, Bedford.
BOURNEMOUTH and POOLE. Mrs. B. Morris, Glenlyon Nursing Home, Ltd., Dean Park Road, Bournemouth, Hants.
BRIGHTON and HOVE. Miss F. Holden, Royal Sussex County Hospital, Brighton, Sussex.
BROMLEY. Mrs. R. G. Gibbs, Lennard Hospital, Bromley, Kent.
CAMBRIDGE. Mrs. I. Pope, 3, Portugal Street, Cambridge.
CANTERBURY. Miss E. G. Dew, Hurst Cot, Blean Hill, Canterbury.
CHELMSFORD. Mrs. L. J. Bunch, 8, Burnthouse Lane, Ingatestone, Essex.
CHICHESTER. Miss M. Davies, Flat C, St. John's School, The Hornet, Chichester, Sussex.
COLCHESTER. Mrs. E. M. Allgrove, Grove Hill House, Dedham, Colchester, Essex.
CROMER. Miss L. M. Walton, Cromer and District Hospital, Cromer.
CROYDON. Mrs. E. M. Ryle-Horwood, 33, Birdhurst Road, Croydon.
DARTFORD. Miss E. Bennetts, Gravesend and North Kent Hospital, Gravesend, Kent.
DORSET. Miss E. M. Mason, 3, Trinity Cottages, Dorchester.
EASTBOURNE. Miss N. V. Curtis, St. Mary's Hospital, Eastbourne.
EPSOM. Miss F. A. Hayes, Epsom District Hospital, Epsom, Surrey.
FARNHAM and ALDERSHOT. Miss E. Simpson, Welfare Centre, Crookham Camp, nr. Aldershot, Hants.
FOLKESTONE. Miss K. O'Neill, Buckland Hospital, Dover.
GUERNSEY. Miss E. W. Lincoln, The Nest, Rue à l'Or, St. Peter Port, Guernsey, C.I.
GUILDFORD. Miss L. I. Bennett, Royal Surrey County Hospital, Guildford, Surrey.
HARROW and WEMBLEY. Mrs. M. R. Crick, 156, Whitchurch Lane, Canons Park, Edgware, Middx.
HASTINGS. Miss L. L. Burn, 6, Windmill Road, St. Leonards-on-Sea, Sussex.
HERTFORD. Miss B. Brewer, 179, London Road, Hertford Heath, Herts.
HITCHIN. Miss G. A. Hawkes, The Lister Hospital, Hitchin, Herts.
HUNTINGDONSHIRE. Miss D. Robus, 32, Hartford Road, Huntingdon.
IPSWICH. Miss M. G. Tucker, St. Helen's Hospital, Foxhall Road, Ipswich.
ISLE OF WIGHT. Miss D. M. Westmore, Doffrys, Orchard Road, Shanklin, Isle of Wight.
ERSEY. Miss G. Roberts, The General Hospital, St. Helier, Jersey, Channel Islands.
KING'S LYNN. Miss J. Hughes, King's Lynn General Hospital, King's Lynn, Norfolk.
LOWESTOFT and GT. YARMOUTH. Miss P. Braund, 397, London Road South, Lowestoft, Suffolk.
LUTON. Miss I. Griffin, Luton and Dunstable Hospital, Children's Annexe, London Road, Luton, Beds.
MAIDSTONE and MEDWAY TOWNS. Miss M. Squibbs, 254, City Way, Rochester, Kent.

METROPOLITAN BRANCHES:

NORTH EAST. Miss D. Browning, Tredegar House, Bow Road, E.3.
NORTH WEST. Mrs. G. M. Fitzmaurice, 106, Crawford Street, W.1.
SOUTH EAST. Mrs. N. W. Spalding, 57, Kilmorie Road, Forest Hill, S.E.23.
SOUTH WEST. Miss P. M. Cranston, St. George's Hospital, S.W.1.

NORWICH. Miss J. M. Tait, West Norwich Hospital, Bowthorpe Road, Norwich, No. 68A.
PETERBOROUGH. Miss I. Sylvester, Laurel Court, Minster Precincts, Peterborough.
PORTSMOUTH. Miss T. Cashman, 29, Clovelly Road, Southsea.
REDHILL and REIGATE. Miss A. Pollak, 29, Hatchlands Road, Redhill, Surrey.
ST. ALBANS. Miss L. Wood, Mid-Herts Nurses Home, Church Crescent, St. Albans.
SALISBURY. Miss R. O'Maley, Odstock Hospital, Salisbury, Wilts.
SOUTHAMPTON. Miss M. Window, General Hospital, Southampton.
STAMFORD and RUTLAND. Mrs. J. Harris, Cheran, 46, Highlands Way, Stamford, Lincs.
THANET. Miss E. M. Mortimer, 19, Westgate Bay Avenue, Westgate-on-Sea, Kent.
TUNBRIDGE WELLS. Miss E. I. Kendall, 12, Woodside Road, Rusthall, Tunbridge Wells, Kent.
WATFORD. Mrs. D. Weller, Melverley, Alexandra Road, Watford, Herts.
WEST SUFFOLK. Mrs. S. Shaw, 69, Hospital Road, Bury St. Edmunds, Suffolk.
WINCHESTER. Miss M. D. Turnbull, 64, Bereweeke Avenue, Winchester, Hants.
WOKING. Miss B. B. Burnell-Jones, 60, York Road, Weybridge.
WORTHING. Miss E. M. Pickard, Worthing Hospital, Worthing, Sussex.

SCOTLAND

Area Organizer (after September 18)—Miss M. MacLeod, 44, Heriot Row, Edinburgh 3.

ABERDEEN. Miss M. Keddie, Royal Infirmary, Aberdeen.
ARBROATH (Sub-Branch). Miss M. C. Ross, The Infirmary, Arbroath, Angus.
ARGYLL. Miss J. M. Mackay, Dalintart Hospital, Oban, Argyll.
AYRSHIRE. Miss A. I. C. Bone, Ayr County Hospital, Holmston Road, Ayr.
BANFF. Miss M. S. Blackhall, Fordyce Memorial Institute, Gardenstown, Banff.
BORDER COUNTIES. Miss A. R. C. McRobbie, Peel Hospital, Galashiels, Selkirkshire.
BRECHIN. Miss W. E. Prentice, Stracathro Hospital, Brechin, Angus.
CAITHNESS AT WICK. Miss B. Mackay, 6, Borgie Skerray, Thurso, Caithness.
DUMFRIES and GALLOWAY. Mrs. J. N. Proctor, The Grove Hospital, Irongray, Dumfries.
DUNBARTONSHIRE and DISTRICT. Miss W. Hutchison, Victoria Infirmary, Helensburgh, Dunbartonshire.
DUNDEE. Miss M. Fraser, Maryfield Hospital, Dundee.
DUNFERMLINE. Miss E. Elford, Dunfermline and West Fife Hospital, Dunfermline.
EDINBURGH. Miss E. Main, Western General Hospital, Crewe Road, Edinburgh 4.
ELGIN. Miss M. Farquhar, 50, Grant Street, Elgin.
GLASGOW. Miss C. J. M. McKellar, 126, West Regent Street, Glasgow C.2.
INVERNESS. Mrs. E. Bruce, 13, Southside Place, Inverness.
KIRKCALDY. Miss J. F. MacVicar, Abden Home, Kinghorn, Fife.
LANARKSHIRE. Miss C. H. Denham, 117, North Orchard Street, Motherwell, Lanarkshire.
ORKNEY and SHETLAND ISLANDS (Sub-Branch). Miss M. Sinclair, Heath Cottage, St. Ola, Kirkwall, Orkney.
PERTHSHIRE. Miss E. A. T. Henry, The Hospital, Murthly, Perthshire.

RENFREWSHIRE. Miss M. D. Morrison, Broadstone House, Port Glasgow.
STIRLINGSHIRE. Miss M. Donald, Royal Infirmary, Stirling, Stirlingshire.
STONEHAVEN (Sub-Branch). Miss E. G. C. Beazer, 14, Braeside Crescent, Cowie, Stonehaven, Kincardineshire.
ST. ANDREWS. Miss A. M. Mitchell, Burnside, St. Monance, Fife.
STORNOWAY and OUTER ISLES. Miss C. Macleod, 26, Knock Point, Stornoway, Lewis, Ross.

NORTHERN IRELAND

Area Organizer—Miss E. M. L. Stewart, 6, College Gardens, Belfast 9.

BELFAST. Miss D. M. Wilson, South Tyrone Hospital, Dungannon, Co. Tyrone.
LONDONDERRY. Miss I. L. Young, District Nurses' Home, 39, Great James Street, Londonderry.
LURGAN and DISTRICT. Miss I. Kane, 20, Larkfield Square, Lurgan, Co. Armagh.
OMAGH. Miss K. M. J. Hill, Strabane Hospital, Co. Tyrone.

REPRINTS NOW AVAILABLE

The Nurse and the Anaesthetic
(2s. 3d., postage 4d.)

Fluid Balance
(2s. 6d., postage 4d.)

From the Manager, *Nursing Times*, Macmillan and Co. Ltd., St. Martin's Street, London, W.C.2.

OBITUARY

Mr. W. Bishop

We regret to announce the untimely death of Mr. William Bishop, well known in medical circles as a medical librarian, editor and historian. To nurses he was especially well known for his interest in and work on Miss Nightingale's letters and on writings about her. The first volume of a 'bio-bibliography' of Florence Nightingale, on which Mr. Bishop was working at the time of his death, will be published before Christmas. This work, part of a guide to the writings of Florence Nightingale, is being published for the Florence Nightingale International Foundation and the International Council of Nurses by Dawson's of Pall Mall. It contains a complete annotated list of Florence Nightingale's published writings, including her contributions to government reports, magazines and newspapers.

Royal College of Nursing

FORMATION OF NEW BRANCH IN EAST CORNWALL

A cordial welcome is extended to all nurses who are interested in the inaugural meeting of the proposed East Cornwall Branch to be held at the Passmore Edwards Hospital, Liskeard, on Friday, August 25, at 7.15 p.m.

PUBLIC HEALTH DEPARTMENT

Symposium: 'The Health Visitor and the Family Doctor'

Will members please note that all the tickets allocated to the Royal College of Nursing for this symposium have now been sold. A waiting list is being compiled and should any further tickets become available those on the waiting list will be notified.

COLLEGE APPEAL

(i) for the Nation's Fund for Nurses

Once again we have received a very large sum of money from a group of nurses and we appreciate the hard work it represents. All the donations this week are given by regular donors and we send our grateful thanks for their constant remembrance.

Contributions for August 9–16

	£	s.	d.
S.R.N. Devon. *Monthly donation*		1	0
S.R.N. Dalwood. *Monthly donation*		2	0
St. Helens District Nursing Association. Part proceeds of a bazaar...	20	0	0
Mrs. M. V. Wilshere	5	0	0
Founder Member 16010. *Monthly donation* ...		10	0

Total £25 13s.

E. F. INGLE,
Secretary, Royal College of Nursing Appeal for the Nation's Fund for Nurses, 1a, Henrietta Place, Cavendish Square, London, W.1.

(ii) Members' Special Gift Fund

We acknowledge with many thanks gifts from Miss A. M. Cam, Mrs. Duncan, and Miss McEwan.

E. F. INGLE, Organizer.

'Keeping up to Date in Nursing Practice'

Birmingham Centre of Nursing Education

A SPECIAL non-residential refresher course for district nurses will be held at Birmingham Centre of Nursing Education, 162, Hagley Road, Edgbaston, Birmingham 16, from September 11-16.

Monday, September 11
3 p.m. Registration and tea.
3.30 p.m. Introduction.
4 p.m. Open session.
5 p.m. Film—*Still Going Places.*

Tuesday, September 12
9.30 a.m. *Common Diseases of the Elderly*, Dr. I. A. Kellock.
11 a.m. *Rehabilitation of the Elderly*, Miss B. J. Rose, superintendent physiotherapist.
2.30 p.m. *The Chronic Sick—A Challenge*, Miss Faith Wood, S.R.N., S.C.M., S.T.D.

Wednesday, September 13
9.30 a.m. *Changing Patterns of Drug Therapy*, Mr. A. E. Marston, F.P.S.
11.15 a.m. *Preparation for Radiography*, Miss W. L. Brookman.
2.30 p.m. Visit to Nechells Green Health Centre.

Thursday, September 14
Morning visits to general hospitals for ward rounds. (Please bring uniform or white coat for this visit.)
2.30 p.m. *A New Way with Old Leg Ulcers*, Mr. Stanley Rivlin, surgeon to the London Varicose Clinic.
4.30 p.m. *Recent Advances in Radiotherapy*, Dr. J. F. Bromley.

Friday, September 15
All-day visit to Highfield Hospital, Droitwich. *Treatment and Rehabilitation of Rheumatism and Arthritis*, Dr. J. W. T. Patterson.

Saturday, September 16
9 a.m. Visit reports.
9.45 a.m. Final discussion and evaluation.
10.15 a.m. Coffee.
10.30 a.m. Course ends.

Inquiries to the Education Officer, Birmingham Centre of Nursing Education.

BIRMINGHAM BRANCH

*

IMPORTANT NOTICE

In order that members may be able to meet representatives of Council and headquarters staff of the Royal College of Nursing, a meeting has been arranged on **Tuesday, September 5,** at The Children's Hospital.

Every College member is urged to make a special effort to attend this important meeting. The meeting for September 12 has been cancelled. Final arrangements will be published in the *Nusring Times* of September 1.

Pre-packed dressings

Dressing—not addressing—problems become so simple with Johnson's established range of sterile Pre-packed Dressings. They are packed in paper tested for sterility maintenance and rigorously autoclaved. Opened only when required, the dressings reach the patient sterile. This ensures total asepsis and minimises the risk of cross-infection.

Pre-packed Dressings also assist in the ordering and control of stock. They save nurses' time, waste of dressings and sterilizing and laundry costs.

PRODUCTS TO MATCH
THE SURGEON'S SKILL

Johnson & Johnson
(Gt Britain) Ltd

HOSPITAL DIVISION SLOUGH BUCKS

JJ 24

SOUTH WEST METROPOLITAN REGIONAL HOSPITAL BOAR

NURSING STAFF VACANCIES

Applications are invited for the following appointments, which should be sent, together with details of age, qualifications, training and experienc and the names of two referees (or copies of two recent testimonials), to the Matron (NT/SW) of the appropriate Hospital, from whom also furthe details may be obtained. Salaries are in accordance with the scales of the Nurses and Midwives Whitley Council or other appropriate Nationa scales.

A list of all hospitals in the region which are recognized Training Schools for Student Nurses, Pupil Nurses and Pupil Midwives will be sent o application to the Secretary (S.2), 40, Eastbourne Terrace, London, W.2.

POST REGISTRATION COURSES

BANSTEAD HOSPITAL, SUTTON, SURREY (2,005 beds). Men and women for 18 months' course in Psychiatric Nursing. Courses commence in Training School, April, August and September.

GRAYLINGWELL HOSPITAL, CHICHESTER, SUSSEX (Female—819 beds). S.R.N. for 18 months' approved course of Post-registration Psychiatric Training. Hospital pleasantly situated within easy reach of the sea and London. Particulars will be sent on request. Candidates are welcome to visit the hospital.

MAYDAY HOSPITAL, MAYDAY ROAD, CROYDON, SURREY (594 beds). Courses for State Registered Nurses in Surgery, Medicine, Gynaecology, Ear, Nose and Throat. Courses commence July and October, 1961, although candidates can start between these times. Also Post-registration Student Nurses—shortened period of training for candidates already on the Supplementary Registers of the General Nursing Council.

ROFFEY PARK REHABILITATION CENTRE, HORSHAM, SUSSEX (117 beds). Training for S.R.N. or R.M.N. in Psychiatric Nursing. Certificate awarded on completion of six-month course. Forty-four hour week.

ROYAL EYE HOSPITAL, ST. GEORGE'S CIRCUS, S.E.1 (50 beds). S.R.N.s for one year's ophthalmic training for O.N.D. Next course October, 1961. And S.E.N.s for 18 months' practical ophthalmic training course for certificate of Ophthalmic Nursing Board. Candidates are eligible for Supplementary Register of O.N.B., after assessment. Vacancies September and October.

ST. PETER'S HOSPITAL, CHERTSEY, SURREY (394 beds). Theatre course for Staff Nurses. Six months' excellent experience offered to S.R.N.s wishing to specialise in general, orthopaedic, gynaecological and E.N.T. theatre work. Certificate on completion.

TOOTING BEC HOSPITAL, LONDON, S.W.17. Shortened 18 months' Psychiatric Course for men and women general trained nurses, based on new syllabus. Study day system of training. These courses commence in August and December, 1961. Forty-four hour week. Resident or non-resident. Full particulars from Matron or Chief Male Nurse.

WARLINGHAM PARK HOSPITAL, WARLINGHAM, SURREY. Applications are invited from General Trained Nurses for an 18 months' course to qualify for the Mental Register of the General Nursing Council. Intensive theoretical and practical training in modern psychiatric nusing. Excellent prospects of promotion on qualifying. Further particulars from the Personnel Officer.

WESTERN HOSPITAL, SEAGRAVE ROAD, FULHAM, S.W.6. Staff Nurses, on any Register or The Roll, required to take a 12 weeks' course in the nursing of poliomyelitis, with respiratory failure, in the special unit at the hospital.

SOUTH WEST LONDON

WANDSWORTH HOSPITAL GROUP
ST. JAMES' HOSPITAL
SARSFELD ROAD, BALHAM, S.W.12

There will be a vacancy at the end of September for an **ASSISTANT MATRON** at this General Training School of 561 beds. Salary scale £877 x £31(2) x £32(2)—£1,003 p.a. The Matron's administrative staff consists of the Deputy Matron, two Assistant Matrons and three Departmental Sisters. Some Nursing Administrative experience is essential.

Applications, giving details of age, qualifications and experience, together with three names for reference, should be made to Matron at the above address.

REGISTERED NURSE TUTORS

ST. STEPHEN'S HOSPITAL, FULHAM ROAD, CHELSEA, S.W.10 (General—440 beds). Sister Tutor required—total establishment four. Sister Tutor's Diploma, S.R.N., S.C.M. Resident or non-resident.

ADMINISTRATIVE SISTERS

BATTERSEA GENERAL HOSPITAL, BATTERSEA PARK, S.W.11 (General—77 beds). (Category 'B'.) Post offers wide variety of experience in interesting unit.

BOLINGBROKE HOSPITAL, WANDSWORTH COMMON, S.W.11 (General—129 beds). This post gives good administrative experience.

PUTNEY HOSPITAL, LOWER COMMON, S.W.15 (General—107 beds). Temporary Administrative/Home Sister.

NIGHT SISTERS

LAMBETH HOSPITAL, BROOK DRIVE, S.E.11 (508 beds). Senior Night Sister, S.R.N. Part I C.M.B.

ST. LUKE'S HOSPITAL, SYDNEY STREET, CHELSEA, S.W.3 (Chronic Sick—242 beds). One of four. Resident or non-resident.

SISTERS

BATTERSEA GENERAL HOSPITAL, BATTERSEA PARK, S.W.11 (General—77 beds). Ward Sister for female 24 bedded ward.

SOUTH WEST LONDON—Contd.

SISTERS—Continued

BOLINGBROKE HOSPITAL, WANDSWORTH COMMON, S.W.11 (Ge 129 beds). Private Ward Sister for 15 bedded ward. Also Second Sis Casualty and Out-patient.

LAMBETH HOSPITAL, BROOK DRIVE, S.E.11 (508 beds). Ward S.R.N. Ophthalmic experience preferred. For Male Ophthalmic Ward.

ST. JAMES' HOSPITAL, BALHAM, S.W.12 (General—561 beds). Sisters for relief duties and one for night duty. Resident or non-residen

ST. LUKE'S HOSPITAL, SYDNEY STREET, CHELSEA, S.W.3 (Ch Sick—242 beds). For Male Ward. Resident or non-resident.

WESTERN HOSPITAL, SEAGRAVE ROAD, FULHAM, S.W.6. Relief Sister. Also Ward Sister for a new cubicle ward shortly to be opened. posts S.R.N. (and R.F.N. would be an advantage). And Ward Sister, S.R.N. experience of work in a Chest Unit for new Male Chest Ward. Resident o resident.

HOLIDAY RELIEF SISTERS

ST. STEPHEN'S HOSPITAL, FULHAM ROAD, CHELSEA, S.W.10 (Ge 440 beds). Resident or non-resident.

THEATRE STAFF NURSES

BOLINGBROKE HOSPITAL, WANDSWORTH COMMON, S.W.11 (Ge 129 beds).

ST. MARY ABBOTS HOSPITAL, KENSINGTON, W.8 (General—348 b Staff Nurses for permanent establishment in Theatre and to take six m course. Certificate awarded at the end of training. Resident or non-re

STAFF NURSES (WOMEN)

BATTERSEA GENERAL HOSPITAL, BATTERSEA PARK, S.W.11 (Ge 77 beds). For Wards and Theatre.

BOLINGBROKE HOSPITAL, WANDSWORTH COMMON, S.W.11 (Ge 129 beds). Staff Nurses for Medical and Surgical Wards.

NORWOOD HOSPITAL, HERMITAGE ROAD S.E.19. Good exp offered. Eighty-eight hour fortnight. Resident or non-resident.

ST. BENEDICT'S HOSPITAL, CHURCH LANE, TOOTING, S.W.17 (C Sick and Rehabilitation—254 beds). Non-resident.

ST. JAMES' HOSPITAL, BALHAM, S.W.12 (General—561 beds). Central Supply Department and for Casualty and Wards. Resident or non-re

ST. JOHN'S HOSPITAL, ST. JOHN'S HILL, LONDON, S.W.11 (445 b For Long-stay and Geriatric Wards.

ST. LUKE'S HOSPITAL, SYDNEY STREET, CHELSEA, S.W.3 (C Sick—242 beds). Very useful experience for candidates hoping to take Health Course later. Resident or non-resident.

ST. MARY ABBOTS HOSPITAL, KENSINGTON, W.8 (General—348 b S.R.N. Resident or non-resident.

ST. STEPHEN'S HOSPITAL, FULHAM ROAD, CHELSEA, S.W.10 (Ge 440 beds). S.R.N. Forty-four hour week. Resident or non-resident. some part-time. Staff Nurses are also required for Casualty and O.P.D. M S.R.N.; may be full or part-time.

SOUTH LONDON HOSPITAL FOR WOMEN, CLAPHAM COMMON, S (254 beds). For Theatre and Wards.

STAFF NURSES (MEN)

ST. JAMES' HOSPITAL, BALHAM, S.W.12 (General—561 beds). Fu duties. Non-resident.

ST. MARY ABBOTS HOSPITAL, KENSINGTON, W.8 (General—348 b S.R.N. Non-resident.

MIDWIFERY TUTOR

SOUTH LONDON HOSPITAL FOR WOMEN, CLAPHAM COMMON, S (Maternity—53 beds). M.T.D. essential.

MIDWIFERY SISTERS

WANDSWORTH GROUP MATERNITY UNIT, Weir Maternity Ho Balham, S.W.12 (Part I Training School—56 beds, plus 12 Prem. Baby U Resident or non-resident. Apply to Matron, St. James' Hospital, Balham, S.

STAFF MIDWIVES

ST. STEPHEN'S HOSPITAL, FULHAM ROAD, CHELSEA, S.W.10 (Ge 440 beds). S.R.N., S.C.M. Forty-four hour week. Resident or non-re

SOUTH LONDON HOSPITAL FOR WOMEN, CLAPHAM COMMON, (Maternity—53 beds). For hospital and district.

WANDSWORTH GROUP MATERNITY UNIT, Weir Maternity Ho Balham, S.W.12 (Part I Training School—56 beds, plus 12 Prem. Baby U For Premature Baby Unit. Resident or non-resident. Apply to Matron, St. J Hospital, Balham, S.W.12.

PUPIL MIDWIVES

WANDSWORTH GROUP MATERNITY UNIT, Weir Maternity Ho Balham, S.W.12 (Part I Training School—56 beds, plus 12 Prem. Baby U Schools commence February, May, August and November. Resident or non-re Apply Matron, St. James' Hospital, Balham, S.W.12.

SOUTH WEST METROPOLITAN REGIONAL HOSPITAL BOARD—*Contd.*

SOUTH WEST LONDON—Contd.

STATE ENROLLED NURSES (WOMEN)

BOLINGBROKE HOSPITAL, WANDSWORTH COMMON, S.W.11 (General—9 beds).

LAMBETH HOSPITAL, BROOK DRIVE, S.E.11 (508 beds).

NORWOOD HOSPITAL, HERMITAGE ROAD, S.E.19. Good experience offered in medical and surgical work. Eighty-eight hour fortnight.

ST. JAMES' HOSPITAL, BALHAM, S.W.12 (General—561 beds). For wards. Resident or non-resident.

ST. JOHN'S HOSPITAL, ST. JOHN'S HILL, S.W.11 (445 beds).

ST. LUKE'S HOSPITAL, SYDNEY STREET, CHELSEA, S.W.3 (Chronic Sick—242 beds). For day or night duty. Resident or non-resident.

ST. MARY ABBOTS HOSPITAL, KENSINGTON, W.8 (General—348 beds). Resident or non-resident.

ST. STEPHEN'S HOSPITAL, FULHAM ROAD, CHELSEA, S.W.10 (General—410 beds). Part-time/full-time Non-resident.

SOUTH LONDON HOSPITAL FOR WOMEN, CLAPHAM COMMON, S.W.4 (254 beds). For Acute Medical and Surgical Wards. Resident or non-resident.

SOUTH WESTERN HOSPITAL, LANDOR ROAD, STOCKWELL, S.W.9 (462 beds). Day and night duty. Full or part-time. Resident or non-resident.

WANDSWORTH GROUP MATERNITY UNIT, Weir Maternity Hospital, Balham, S.W.12 (Part I Training School—56 beds, plus 12 Prem. Baby Unit). For wards. Apply to Matron, St. James' Hospital, Balham, S.W.12. Resident or non-resident.

STATE ENROLLED NURSES (MEN)

ST. BENEDICT'S HOSPITAL, CHURCH LANE, TOOTING, S.W.17 (Chronic Sick and Rehab.—254 beds). Non-resident.

SOUTH WESTERN HOSPITAL, LANDOR ROAD, STOCKWELL, S.W.9 (462 beds). Day and night duty. Full or part-time. Resident or non-resident.

NURSING AUXILIARIES

NORWOOD HOSPITAL, HERMITAGE ROAD, S.E.19. No previous experience necessary. Eighty-eight hour fortnight.

ST. BENEDICT'S HOSPITAL, CHURCH LANE, TOOTING, S.W.17 (Chronic Sick and Rehabilitation—254 beds). Full or part-time. Non-resident.

ST. MARY ABBOTS HOSPITAL, KENSINGTON, W.8 (General—348 beds). English language. Resident or non-resident.

ST. STEPHEN'S HOSPITAL, FULHAM ROAD, CHELSEA, S.W.10 (General—410 beds). Non-resident. In-service training given.

SURREY

REDHILL COUNTY HOSPITAL, REDHILL

(519 beds)

General Training School: Part I Midwifery School

THEATRE SISTERS (resident or non-resident). Forty-four hour working week. Excellent experience can be obtained in four operating theatres. Staff can specialise in general surgery, orthopaedic and gynaecological work.

THEATRE STAFF NURSES (resident or non-resident). Forty-four hour working week. One year's post-registration training, for which a hospital certificate is awarded. The hospital is situated in a delightful part of Surrey. Redhill is within easy reach of London and the South Coast; frequent fast trains (35 minute journey) from Redhill to London. Comfortable quarters and good amenities for those who wish to be resident.

SISTER (resident or non-resident) required for Female Traumatic Ward of 20 beds at the above hospital. This is a new unit admitting a large number of major accidents. Training or experience in orthopaedic work would be considered a major advantage for this post.

For any further particulars or request for interview write to Matron.

REDHILL COUNTY HOSPITAL
EARLSWOOD COMMON, REDHILL, SURREY

(276 beds)

ADMINISTRATIVE/HOME SISTER—Grade B Salary scale. The hospital is situated in a delightful part of Surrey. Redhill is within easy reach of London and the South Coast.

Applications to Matron.

REGISTERED NURSE TUTOR IN SOLE CHARGE

QUEEN'S HOSPITAL, QUEEN'S ROAD, CROYDON (Geriatric Unit—410 beds). Training School for Pupil Nurses. The Preliminary Training School is based at Queen's Hospital, but the scheme of training includes Purley Hospital (General Acute—55 beds) and Waddon Hospital (185 beds, 74 I.D.) which are visited by the Nurse Tutor. Applicants should preferably be Registered Nurse Tutors or have experience in Teaching. Temporary appointment of retired Tutor considered. Eighty-eight hour fortnight.

REGISTERED NURSE TUTORS

MAYDAY HOSPITAL, MAYDAY ROAD, CROYDON (594 beds). Nurse Tutor for Senior Classroom. Preferably non-resident, but residence can be arranged if necessary. London Weighting Allowance.

ADMINISTRATIVE SISTERS

EPSOM DISTRICT HOSPITAL, DORKING ROAD, EPSOM (Acute—311 beds). Relief duties within the group—permanent post offering excellent experience.

SURREY—Contd.

ADMINISTRATIVE SISTERS—Continued

QUEEN'S HOSPITAL, QUEEN'S ROAD, CROYDON (Geriatric Unit—410 beds). New appointment giving opportunity to obtain experience in all aspects of nursing administration.

NIGHT SISTER IN SOLE CHARGE

CUDDINGTON HOSPITAL, BANSTEAD (130 beds). For duty four nights per week.

NIGHT SISTERS

DORKING GENERAL HOSPITAL, HORSHAM ROAD, DORKING (252 beds). One of three with theatre experience. Also Relief Night Sister, S.R.N., S.C.M., for relief in general nursing and midwifery.

QUEEN'S HOSPITAL, QUEEN'S ROAD, CROYDON (410 beds). Two required to work with Night Superintendent and other Night Sisters.

REDHILL COUNTY HOSPITAL, EARLSWOOD COMMON, REDHILL (519 beds). Departmental Grade "C", working under Night Superintendent. Also Night Sister. One of three.

WOKING VICTORIA HOSPITAL, WOKING (72 beds).

THEATRE SISTERS

FARNHAM HOSPITAL, HALE ROAD, FARNHAM (Acute—173 beds, including 10 Maternity).

MAYDAY HOSPITAL, MAYDAY ROAD, CROYDON (594 beds). S.R.N., preferably with Part I C.M.B., for busy Theatres, General Surgery, Gynaecological, Orthopaedic, and Ear, Nose and Throat. One of five Sisters and Theatre Superintendent. Resident or non-resident.

SISTERS

EAST SURREY HOSPITAL, SHREWSBURY ROAD, REDHILL (141 beds). S.R.N. for Men's Surgical Ward. Resident or non-resident.

QUEEN MARY'S HOSPITAL FOR CHILDREN, CARSHALTON (A comprehensive hospital giving experience in all diseases of children. Training Schools for R.N.M.S. and Sick Children's Register). Two Ward Sisters, R.S.C.N., S.R.N.: one for 20 bedded E.N.T. Ward, and one for Acute Surgical Ward.

QUEEN'S HOSPITAL, QUEEN'S ROAD, CROYDON (Geriatric Unit—410 beds). Ward Sisters to work on 24 to 38 bedded wards.

ST. PETER'S HOSPITAL, CHERTSEY (394 beds). Experienced Sister for Female Surgical Ward required for September. Also Sister for busy, modern X-ray Department. Resident or non-resident. Hospital in pleasant rural surroundings, on bus route, and within easy reach of London.

SHABDEN PARK HOSPITAL, HIGH ROAD, CHIPSTEAD (Female Chronic Sick—60 beds). Ward Sister.

THAMES DITTON HOSPITAL, WESTON GREEN ROAD, THAMES DITTON. Full-time. Resident. Small General Practitioner Hospital.

THE ROWLEY BRISTOW ORTHOPAEDIC HOSPITAL, PYRFORD, WOKING (200 beds). Ward Sister. O.N.C., for Children's Ward

TOLWORTH HOSPITAL, RED LION ROAD, TOLWORTH. For Male Chest Ward (26 beds). T.A. Certificate preferred but not essential.

HOLIDAY RELIEF SISTERS

DORKING GENERAL HOSPITAL, HORSHAM ROAD, DORKING (252 beds).

MAYDAY HOSPITAL, MAYDAY ROAD, CROYDON (594 beds). For General Wards. Resident or non-resident. London Weighting Allowance.

THEATRE STAFF NURSES

CROYDON GENERAL HOSPITAL, LONDON ROAD, CROYDON (200 beds). Day or night duty.

DORKING GENERAL HOSPITAL, HORSHAM ROAD, DORKING (252 beds).

KING GEORGE V HOSPITAL FOR DISEASES OF THE CHEST, GODALMING (232 beds). S.R.N. for Thoracic Surgery, for patients with pulmonary tuberculosis and non-tuberculous diseases.

ST. PETER'S HOSPITAL, CHERTSEY (394 beds). For busy Theatre. Hospital in pleasant rural surroundings and within easy reach of London.

WOKING VICTORIA HOSPITAL, WOKING (72 beds).

STAFF NURSES (WOMEN)

CLAREMONT HOSPITAL, ST. JAMES' ROAD, SURBITON. Full-time. Resident or non-resident. Small general practitioner hospital. Varied work.

CROYDON GENERAL HOSPITAL, LONDON ROAD, CROYDON (200 beds). Day and/or night. All wards. Resident or non-resident. Also **Anaesthetic Nurse** (S.R.N.)—experienced, or willing to be trained. Duties: preparation of apparatus, helping with induction and intravenous injections, etc.

DORKING GENERAL HOSPITAL, HORSHAM ROAD, DORKING (252 beds). Staff Nurse for General Wards. Full or part-time.

DORKING GENERAL HOSPITAL, HORSHAM ROAD, DORKING (252 beds). For modern Geriatric Rehabilitation Unit at Harrowlands.

EAST SURREY HOSPITAL, SHREWSBURY ROAD, REDHILL (141 beds). One for Orthopaedic (S.R.N.)—orthopaedic experience an advantage; one for Children's Ward (S.R.N., R.S.C.N., or R.S.C.N.). Also one for Out-patients' and Casualty Department. Resident or non-resident.

FARNHAM HOSPITAL, HALE ROAD, FARNHAM (Acute—173 beds, including 10 Maternity).

HASLEMERE AND DISTRICT HOSPITAL, HASLEMERE (85 beds). Relief Staff Nurse, S.R.N.—temporary appointment from one month. Also three S.R.N.s: one for Children's Ward, one for Casualty Department, and one for Women's Ward.

HORLEY AND DISTRICT HOSPITAL, BRIGHTON ROAD, HORLEY (16 beds). Part-time for night duty (three nights per week, 36 hours).

KING GEORGE V HOSPITAL FOR DISEASES OF THE CHEST, GODALMING (232 beds). S.R.N. or B.T.A. for Medical or Surgical Chest Wards. Opportunity to take one year post-registration course for the British Tuberculosis Association Certificate. Part-time vacancies also exist.

LEATHERHEAD HOSPITAL, POPLAR ROAD, LEATHERHEAD (Acute—55 beds). Full or part-time. Resident or non-resident. Also one for Theatre and one for Ward duties. Resident.

CONTINUED OVERLEAF

SOUTH WEST METROPOLITAN REGIONAL HOSPITAL BOARD—Contd.

SURREY—Contd.

STAFF NURSES (WOMEN)—Continued

MAYDAY HOSPITAL, MAYDAY ROAD, CROYDON (594 beds). Experienced, for Gynaecological, Surgical and Medical Wards, Maternity Department, Ear, Nose and Throat Unit and Theatres. Resident or non-resident. London Weighting Allowance.

OTTERSHAW HOSPITAL, MURRAY ROAD, OTTERSHAW, CHERTSEY (62 beds). Eighty-eight hour fortnight.

OXTED & LIMPSFIELD HOSPITAL, EASTLANDS WAY, OXTED (41 beds). Resident or non-resident. Full or part-time.

QUEEN MARY'S HOSPITAL FOR CHILDREN, CARSHALTON (A comprehensive hospital giving experience in all diseases of children. Training Schools for R.N.M.S. and Sick Children's Register). R.S.C.N., S.R.N., for Theatre and Acute Medical and Surgical Wards.

QUEEN'S HOSPITAL, QUEEN'S ROAD, CROYDON (200 beds). S.R.N. for full-time duties; also accepted for short periods, e.g., between first and second part of midwifery training. Resident or non-resident.

REDHILL COUNTY HOSPITAL, EARLSWOOD COMMON, REDHILL (519 beds). Staff Nurses for Chest Ward, Orthopaedic, Medical and Surgical Wards, and one for Casualty Department.

ROYAL HOSPITAL, RICHMOND (124 beds). Part-time Staff Nurses required for night duty—three nights per week.

ST. PETER'S HOSPITAL, CHERTSEY (394 beds). For busy Casualty Department. Hospital in pleasant rural surroundings, on bus route, and within easy reach of London.

THAMES DITTON HOSPITAL, WESTON GREEN ROAD, THAMES DITTON. Full-time. Resident. Small busy General Practitioner Hospital.

WADDON HOSPITAL, PURLEY WAY, CROYDON (179 beds; I.D.—78). Resident or non-resident. For duties on Infectious Diseases and/or Geriatric Wards.

WEYBRIDGE HOSPITAL, CHURCH STREET, WEYBRIDGE (41 beds). For Men's Ward.

WOKING VICTORIA HOSPITAL, WOKING (72 beds). For Pay-bed Annexe of 12 beds, General and Casualty Department.

STAFF NURSES (MEN)

DORKING GENERAL HOSPITAL, HORSHAM ROAD, DORKING (252 beds). Non-resident.

KING GEORGE V HOSPITAL FOR DISEASES OF THE CHEST, GODALMING (232 beds). S.R.N. or B.T.A. for Medical or Surgical Chest Wards. Opportunity to take one year post-registration course for the British Tuberculosis Association Certificate. Part-time vacancies also exist.

QUEEN'S HOSPITAL, QUEEN'S ROAD, CROYDON (Geriatric Unit—410 beds). S.R.N.

DEPUTY MIDWIFERY SUPERINTENDENT

REDHILL COUNTY HOSPITAL, EARLSWOOD COMMON, REDHILL (519 beds). Must be S.R.N., S.C.M., and hold Midwifery Teacher's Diploma. Good practical experience necessary and able to assist with the teaching of Pupils for Part I of the C.M.B. Examination.

STAFF MIDWIVES

DORKING GENERAL HOSPITAL, HORSHAM ROAD, DORKING (252 beds). Full or part-time.

EAST SURREY HOSPITAL, SHREWSBURY ROAD, REDHILL (141 beds). S.R.N., S.C.M., or S.C.M., for up-to-date, 15 bedded unit, including three private patients.

FARNHAM HOSPITAL, HALE ROAD, FARNHAM (Acute—173 beds, including 10 Maternity). Immediate vacancy.

MAYDAY HOSPITAL, MAYDAY ROAD, CROYDON (594 beds, including 104 Maternity and Premature Baby Unit). S.R.N., S.C.M. All-round experience. Resident or non-resident. (London Weighting Allowance.)

STATE ENROLLED NURSES (WOMEN)

CLAREMONT HOSPITAL, ST. JAMES' ROAD, SURBITON. Full or part-time. Resident or non-resident.

CROYDON GENERAL HOSPITAL, CROYDON (200 beds). Wards and departments—day or night duty. Resident or non-resident.

DORKING GENERAL HOSPITAL, HORSHAM ROAD, DORKING (252 beds). S.E.N.s for General Ward, full or part-time, also one for Theatre.

DORKING GENERAL HOSPITAL, HORSHAM ROAD, DORKING (252 beds). For modern Geriatric Rehabilitation Unit at Harrowlands.

FARNHAM HOSPITAL, HALE ROAD, FARNHAM (Acute—173 beds, including 10 Maternity).

KING GEORGE V HOSPITAL FOR DISEASES OF THE CHEST, GODALMING (232 beds). Opportunity to tak B.T.A. Certificate. Part-time vacancies also exist.

MAYDAY HOSPITAL, MAYDAY ROAD, CROYDON (594 beds). For General Wards and Maternity Department. (London Weighting Allowance.) Resident or non-resident.

QUEEN'S HOSPITAL, QUEEN'S ROAD, CROYDON (Geriatric Unit—410 beds). Applicants taken awaiting enrolment.

REDHILL COUNTY HOSPITAL, EARLSWOOD COMMON, REDHILL (519 beds). S.E.N.s for Chest Ward.

ST. PETER'S HOSPITAL, CHERTSEY (394 beds). For General Wards and Departments. Hospital in pleasant rural surroundings, on bus route, and within easy reach of London.

SHABDEN PARK HOSPITAL, HIGH ROAD, CHIPSTEAD (Female Chronic Sick—60 beds).

THAMES DITTON HOSPITAL, WESTON GREEN ROAD, THAMES DITTON. Full-time. Resident or non-resident.

WADDON HOSPITAL, PURLEY WAY, CROYDON (179 beds; I.D.—78 beds). Resident or non-resident. For duties on Infectious Diseases and/or Geriatric Wards.

WOKING MATERNITY HOSPITAL, HEATHSIDE ROAD, WOKING (Part II Midwifery Training School—50 beds). Non-resident.

WOKING VICTORIA HOSPITAL, WOKING (72 beds).

STATE ENROLLED NURSES (MEN)

DORKING GENERAL HOSPITAL, HORSHAM ROAD, DORKING (252 beds). Non-resident.

QUEEN'S HOSPITAL, QUEEN'S ROAD, CROYDON (Geriatric Unit—410 beds).

SURREY—Contd.

NURSING AUXILIARIES

DORKING GENERAL HOSPITAL, HORSHAM ROAD, DORKING (252 beds). Female.

DORKING GENERAL HOSPITAL, HORSHAM ROAD, DORKING (252 beds). For modern Geriatric Rehabilitation Unit at Harrowlands.

FARNHAM HOSPITAL, HALE ROAD, FARNHAM (Acute—173 beds, including 10 Maternity).

MAYDAY HOSPITAL, MAYDAY ROAD, CROYDON (594 beds). Training experience desirable, not essential. Age 18-40 years. Four weeks' leave annually. Preferably non-resident—addresses available. (London Weighting Allowance.)

OTTERSHAW HOSPITAL, MURRAY ROAD, OTTERSHAW, CHERTSEY (62 beds). Eighty-eight hour fortnight.

OXTED & LIMPSFIELD HOSPITAL, EASTLANDS WAY, OXTED (41 beds). Resident or non-resident.

SHABDEN PARK HOSPITAL, HIGH ROAD, CHIPSTEAD (Female Chronic Sick—60 beds). Full or part-time. Resident or non-resident.

WEST SUSSEX

NIGHT SUPERINTENDENTS

ST. RICHARD'S HOSPITAL, and **ROYAL WEST SUSSEX HOSPITAL,** CHICHESTER. Two required immediately: one for Royal West Sussex Hospital (vacancy due to promotion), and one for St. Richard's Hospital. Applications in writing, to the Matron, who will be glad to give further details.

HOME SISTER

THE CHICHESTER SCHOOL OF NURSING, SPITALFIELD LANE, CHICHESTER. Required for end of August. Resident. For Preliminary Training School. Duties include occasional supervision of small Isolation Ward, and catering. Apply Matron, St. Richard's Hospital, Spitalfield Lane, Chichester.

THEATRE SISTERS

HORSHAM HOSPITAL, HURST ROAD, HORSHAM (72 beds).

SISTEKS

SOUTH LONDON HOSPITAL FOR WOMEN, "WOODHURST", PEASE POTTAGE, CRAWLEY (49 beds). Ward Sister required, mid-September, for this Pre-convalescent Unit (medical, surgical and gynaecological cases). Apply to Matron, South London Hospital, Clapham Common, S.W.4.

STAFF NURSES (WOMEN)

SOUTH LONDON HOSPITAL FOR WOMEN, "WOODHURST", PEASE POTTAGE, CRAWLEY (49 beds). Required mid-August. Full-time. Resident or non-resident. Apply Sister in Charge.

SWANDEAN HOSPITAL, ARUNDEL ROAD, WORTHING (Geriatric, 50 beds; Infectious Diseases—30 beds). Resident or non-resident.

DEPARTMENTAL MIDWIFERY SISTER

WORTHING HOSPITAL, WORTHING. Salary scale 'B' for Maternity Unit of 14 beds. Duties include In-patient care, Ante-natal and Post-Natal Clinics. Early vacancy.

STAFF MIDWIVES

CRAWLEY HOSPITAL, WEST GREEN DRIVE, CRAWLEY.

HORSHAM HOSPITAL, HURST ROAD, HORSHAM (72 beds). For Maternity Unit. Part II Training School. Resident or non-resident.

ST. RICHARD'S HOSPITAL, SPITALFIELD LANE, CHICHESTER. Two required for Midwifery Unit which has been newly enlarged and re-equipped. Good normal and abnormal obstetric experience. Resident or non-resident.

WORTHING HOSPITAL, WORTHING. S.R.N., S.C.M., for Maternity Unit. Resident or non-resident.

STATE ENROLLED NURSES (WOMEN)

ALDINGBOURNE CHEST HOSPITAL, NORTON, Nr. CHICHESTER (51 beds).

ALDINGBOURNE CHEST HOSPITAL ANNEXE, HAWTHORN HOUSE, BOGNOR REGIS (49 beds).

ST. RICHARD'S HOSPITAL, SPITALFIELD LANE, CHICHESTER (400 beds). For duty in busy Out-patient and Casualty Department. Resident or non-resident.

SOUTH LONDON HOSPITAL FOR WOMEN (COUNTRY BRANCH), "WOODHURST", PEASE POTTAGE, CRAWLEY (49 beds). Full or part-time. Resident or non-resident. Apply to Sister in Charge.

SWANDEAN HOSPITAL, ARUNDEL ROAD, WORTHING (Geriatric, 50 beds: Infectious Diseases—30 beds). Resident or non-resident.

WORTHING HOSPITAL, WORTHING. For 52 bedded post-operative/medical hospital. Non-resident.

NURSING AUXILIARIES

ALDINGBOURNE CHEST HOSPITAL, NORTON, Nr. CHICHESTER (51 beds).

ALDINGBOURNE CHEST HOSPITAL ANNEXE, HAWTHORN HOUSE, BOGNOR REGIS (49 beds).

HAMPSHIRE

THEATRE SISTER

ALDERSHOT GENERAL HOSPITAL, ST. GEORGE'S ROAD, ALDERSHOT (Acute—58 beds, including 16 Maternity).

STAFF NURSES (WOMEN)

KING GEORGE'S SANATORIUM FOR SAILORS, BRAMSHOTT PLACE, LIPHOOK (78 beds). S.R.N. or B.T.A.

NORTHFIELD HOSPITAL, REDAN ROAD, ALDERSHOT (I.D. Medical and Chronic Sick—54 beds).

STATE ENROLLED NURSES (WOMEN)

KING GEORGE'S SANATORIUM FOR SAILORS, BRAMSHOTT PLACE, LIPHOOK (78 beds).

NORTHFIELD HOSPITAL, REDAN ROAD, ALDERSHOT (I.D. Medical and Chronic Sick—54 beds).

SOUTH WEST METROPOLITAN REGIONAL HOSPITAL BOARD—*Contd.*

MENTAL NURSING VACANCIES

SPRINGFIELD HOSPITAL
BEECHCROFT ROAD, LONDON, S.W.17

QUALIFIED TUTOR (one of three) required immediately at this progressive psychiatric hospital where all modern forms of treatment are practised. The hospital is uniquely situated within 100 acres of gardens and parklands, close to the centre of London, ideal for travel purposes should additional studies be contemplated or professional conferences be attended.

Applications to the Group Secretary.

BOTLEYS PARK HOSPITAL
CHERTSEY, SURREY

(Mentally Subnormal Children and Adults—1,547 beds)

ASSISTANT MATRON, R.N.M.S., S.R.N. an advantage. Salary £735 x £26(5) x £27(2) to £919 p.a., less £205 p.a. for board, etc.

Applications forms may be obtained from the Matron.

ASSISTANT MATRONS

LONG GROVE HOSPITAL, EPSOM, SURREY. Applications invited from Registered Mental Nurses with experience, after qualifying, in psychiatric or general hospital or in re-socialisation projects. Forty-four hour week. Shift system. London Weighting. A progressive hospital with a friendly atmosphere. Very active staff club. Detailed applications to Matron.

REGISTERED NURSE TUTORS

BANSTEAD HOSPITAL, SUTTON, SURREY (2,005 beds). Man or Woman, qualified. Establishment of three. Progressive hospital. Study Day System in operation. Invited to visit hospital by appointment.

CANE HILL HOSPITAL, COULSDON, SURREY (Psychiatric Hospital—over 1,000 beds). Qualified, to assist Principal Tutor. Resident or non-resident. Modern Teaching Department. Teaching programme includes current training based on the 1957 syllabus as well as post-registration courses. Applications to Physician Superintendent.

WEST PARK HOSPITAL, EPSOM, SURREY (2,045 beds). Revised syllabus. Preliminary Training School. Accommodation available for single applicant (man or woman).

NIGHT SISTERS

SPRINGFIELD HOSPITAL, BEECHCROFT ROAD, UPPER TOOTING, LONDON, S.W.17. Hospital with spacious grounds in the heart of London, with full recreational facilities.

WEST PARK HOSPITAL, EPSOM, SURREY. R.M.N. or R.M.P.A. for duty as Second Night Sister under Night Superintendent, in the first instance. 1,115 beds for women psychiatric patients. Good amenities; convenient access to London and the South Coast.

WARD SISTERS

BANSTEAD HOSPITAL, SUTTON, SURREY (1,125 Female beds). R.M.N., S.R.N. an advantage.

SPRINGFIELD HOSPITAL, BEECHCROFT ROAD, UPPER TOOTING, LONDON, S.W.17. Ward Sisters. R.M.N., also S.R.N., R.M.N. Hospital with spacious grounds in the heart of London, with full recreational facilities.

TOOTING BEC HOSPITAL, LONDON, S.W.17 (1,300 female beds). Ward Sisters. R.M.N., S.R.N. an advantage. Resident or non-resident.

STAFF NURSES (WOMEN)

BANSTEAD HOSPITAL, SUTTON, SURREY (1,125 Female beds). R.M.N.

CANE HILL HOSPITAL, COULSDON, SURREY (1,500 female beds). Progressive hospital within easy reach of Central London and South Coast. All modern treatments undertaken.

LONG GROVE HOSPITAL, EPSOM, SURREY. Vacancies available for Registered Mental Nurses. Forty-four hour week. Shift system. London Weighting. A progressive hospital with a friendly atmosphere. Very active staff club.

MAYDAY HOSPITAL, MAYDAY ROAD, CROYDON, SURREY (594 beds). Female. Preferably S.R.N., R.M.N. Full and part-time. Small unit of six beds (male and female) for patients on Order and Out-patient Clinics, E.C.T., etc. Resident or non-resident.

ST. JOHN'S HOSPITAL, ST. JOHN'S HILL, S.W.11 (445 beds). For Female Psychiatric Unit.

SPRINGFIELD HOSPITAL ANNEXE, KINGSTON ROAD, NEW MALDEN, SURREY. Full or part-time. 300 bedded Psychiatric Unit for ambulant chronic female patients.

SPRINGFIELD HOSPITAL, BEECHCROFT ROAD, UPPER TOOTING, LONDON, S.W.17. Full or part-time. Hospital with spacious grounds in the heart of London, with full recreational facilities.

TOOTING BEC HOSPITAL, LONDON, S.W.17 (1,400 beds). R.M.N. Shift system in operation.

WEST PARK HOSPITAL, EPSOM, SURREY. A large, modern, psychiatric hospital with up-to-date treatments. Good prospects for promotion. Pleasantly situated, with easy access to London and South Coast. Recreational facilities.

STAFF NURSES (MEN)

BANSTEAD HOSPITAL, SUTTON, SURREY (880 Male beds). R.M.N. Apply to Chief Male Nurse.

LONG GROVE HOSPITAL, EPSOM, SURREY. Vacancies available for Registered Mental Nurses. Forty-four hour week. Shift system. London Weighting. A progressive hospital with a friendly atmosphere. Very active staff club. Detailed applications to Chief Male Nurse.

WEST PARK HOSPITAL, EPSOM, SURREY. A large, modern, psychiatric hospital with up-to-date treatments. Good prospects for promotion. Pleasantly situated with easy access to London and South Coast. Recreational facilities.

MENTAL NURSING VACANCIES—Contd.

NURSERY NURSES

BANSTEAD HOSPITAL, SUTTON, SURREY. Nursery Staff Nurses, qualified. For Mother and Baby Unit (5 beds).

NURSING ASSISTANTS

LONG GROVE HOSPITAL, EPSOM, SURREY. In this progressive psychiatric hospital there is ample scope for interested persons to give a very worthwhile service to those less fortunate than themselves, whilst enjoying good working conditions and salary. Forty-four hour week. Alternate a.m. and p.m. duty. Paid holidays. Apply to Matron or Chief Male Nurse.

SPRINGFIELD HOSPITAL ANNEXE, KINGSTON ROAD, NEW MALDEN, SURREY. 300 bedded Psychiatric Unit for ambulant chronic female patients. Full or part-time.

SPRINGFIELD HOSPITAL, BEECHCROFT ROAD, UPPER TOOTING, LONDON, S.W.17. Full or part-time. This hospital, with spacious grounds in the heart of London, has full recreational facilities.

STUDENT MENTAL NURSE TRAINING

There are vacancies for Student Nurses at the following hospitals, with training allowances, on entry, of £352 at age 18, £368 at age 19, £389 at age 20, less £130 for board, lodging and uniform if resident. At age 21 or over, training allowances are between £452-£494 p.a., less £158 for board, lodging, etc. £40 proficiency allowance payable on passing preliminary examination and £50 on passing final examination.

HOLLOWAY SANATORIUM, VIRGINIA WATER, SURREY. Applications are invited from men and women for a three-year course in psychiatric nursing under the new syllabus. Women are also invited to apply for four-year combined mental and general training with St. Mary's Hospital, Paddington; and men for combined mental and general training with West Middlesex Hospital, Isleworth. Women: apply Matron. Men: apply Chief Male Nurse. The hospital is situated in delightful surroundings, 2 mins. from station, 35 mins., by rail, to Waterloo Station. New sports and social club, swimming pool and wide range of cultural activities and amenities.

LONG GROVE HOSPITAL, EPSOM, SURREY. Vacancies for men and women, of 18 years and over, for: (i) A three years' course of training for G.N.C. Register; and (ii) An 18 months' course, with special salary allowances, for those on the General Register. The Training School, with four Tutors, is one of the largest and most successful in the country. Nursing staff work 44 hour week, alternate a.m. and p.m. duty. There are no petty restrictions. A happy atmosphere prevails and there is an excellent staff club. Further particulars from Matron or Chief Male Nurse. Applicants may visit the hospital by appointment.

SPRINGFIELD HOSPITAL, BEECHCROFT ROAD, UPPER TOOTING, LONDON, S.W.17. The hospital, with spacious grounds in the heart of London, has full recreational facilities.

WARLINGHAM PARK HOSPITAL, WARLINGHAM, SURREY. Applications are invited from men and women for a three year course to qualify for the Mental Register of the General Nursing Council. Preliminary Training School. Weekly Study Day. Comprehensive training giving wide theoretical and practical experience in all modern methods of Psychiatric Nursing. Candidates may visit the hospital by arrangement. Further particulars from the Personnel Officer.

STUDENT NURSE TRAINING AND PUPIL NURSE TRAINING

There are vacancies for (A) STUDENT NURSES and (B) PUPIL NURSES at the undermentioned hospitals and applications are invited from women (and where indicated from men), aged 18 years upwards, to take the course of three years' general training for State Registration. The course for PUPIL NURSES is of two years' duration. Training allowances between £299-£336 are payable, less £128 for board, lodging and uniform if resident. Additional single cash payment of £5 (A) on passing Preliminary State Examination or (B) on completion of training and passing test for enrolment. Four weeks paid leave each year. For full details please apply to the Matron of the hospital concerned.

(A) STUDENT NURSES

CHICHESTER HOSPITALS' SCHOOL OF NURSING. Candidates between 18 and 32 years, with good general education (G.C.E. preferred), accepted for three years' general nursing training at: Royal West Sussex Hospital (200 beds), St. Richard's Hospital (400 beds). Preliminary Schools: January, May and September. Shortened periods for candidates on Supplementary Registers. Forty-four hour week and "study day" system of education. For further information apply to the Principal of the School of Nursing or the Matron of either hospital.

CROYDON GENERAL HOSPITAL, CROYDON (200 beds). Block system of training. Schools commence January, April, September annually.

FARNHAM HOSPITAL, HALE ROAD, FARNHAM, SURREY (Acute—173 beds, including 10 Maternity beds). Vacancies in next Preliminary Training School commencing 4th September, 1961.

REDHILL COUNTY HOSPITAL, EARLSWOOD COMMON, REDHILL, SURREY (519 beds). Vacancies for well educated young ladies (18 to 30 years) and men students. Nurses on the Supplementary part of the register accepted for reduced period of training. Block system of teaching in force. Forty-four hour working week. Redhill is within easy reach of London and South Coast. Brochure and application forms from Matron.

ST. JAMES' HOSPITAL, BALHAM, S.W.12 (General—561 beds). September and January and May schools. Female, resident. Male, non-resident.

ST. MARY ABBOTS HOSPITAL, KENSINGTON, LONDON, W.8 (General—348 beds). G.C.E. preferred, or equivalent educational standard. Resident for first year.

ST. PETER'S HOSPITAL, CHERTSEY, SURREY (394 beds). Vacancies occur for male and female students, age 18-35 years, with good standard of education, in January, May and September each year. Good recreational facilities. Shortened courses for Nurses on the Supplementary Register.

CONTINUED OVERLEAF

SOUTH WEST METROPOLITAN REGIONAL HOSPITAL BOARD—*Contd.*

STUDENT NURSE TRAINING AND PUPIL NURSE TRAINING—Contd.

(A) STUDENT NURSES—Continued

ST. STEPHEN'S HOSPITAL, FULHAM ROAD, CHELSEA, S.W.10 (General—440 beds). G.C.E. Minimum: English language and one other subject. Resident.

(B) PUPIL NURSES

QUEEN'S HOSPITAL, QUEEN'S ROAD, CROYDON, SURREY (Geriatric Unit—410 beds). Applications are invited from young men and women who have reached 18 years of age. Entrants will be considered up to the age of 50. Male pupils are non-resident and women may be resident or non-resident. The Preliminary Training School commences on the first day of October.

ST. BENEDICT'S HOSPITAL, CHURCH LANE, TOOTING, S.W.17 (Chronic Sick and Rehabilitation—254 beds). For October school. Resident or non-resident.

SOUTH WESTERN HOSPITAL, LANDOR ROAD, STOCKWELL, S.W.9 (362 beds). Hospital provides complete course in acute medical and surgical training, also T.B., fever, gastro-enteritis, E.N.T. and geriatric nursing. There are also opportunities for theatre work.

SWANDEAN HOSPITAL, WORTHING, SUSSEX. Write to Matron for illustrated brochure.

WADDON HOSPITAL, PURLEY WAY, CROYDON (Acute—179 beds). Female. Resident or non-resident.

WOKING VICTORIA HOSPITAL, WOKING, SURREY. Vacancies October, 1961, school. Pleasant country town; 30 minutes London. Usual recreational amenities.

(No. N.T. 563) (11)

PUBLIC HEALTH VACANCIES—Continued

DORSET COUNTY COUNCIL

Wimborne and Corfe Mullen. Two **District Nurse Midwives** or **Nurse Midwife/General Nurse** required to undertake duties in small town and adjacent rural areas.

Travelling allowances or cars provided. Assistance with housing or own arrangements.

Application forms from the Clerk, County Hall, Dorchester, to be returned by 25th September, 1961. (1216)

HOSPITAL AND OTHER NURSING VACANCIES

MIDDLESEX COUNTY COUNCIL

WELFARE DEPT.

1. **Matrons,** S.R.N. (res.) required for Copland Avenue, Wembley, Middx. (62 beds), and Broadwater Farm, Tottenham, Middx. (54 beds) (new homes for aged and infirm persons). Should be interested in welfare and nursing of old people. Appropriate N.M.C. salary scale £845-£971, less £265 for board and lodging, etc. Established, pensionable.

2. **Assistant Matrons** (res.) required at: (a) Trederwen, 52 Village Road, Enfield, Middx.; and (b) Kingsbury Manor, Kingsbury Road, N.W.9 (homes for aged). Duties include attending to needs of residents and relieving Matron and other staff as necessary. Salary £640-£685, less £150 for board and lodging.

Posts 1 and 2: Full particulars and three referees to Chief Welfare Officer, 1 Queen Anne's Gate Buildings, Dartmouth Street, S.W.1—Post 1, by 28th August: Post 2, immediately.

3. **Ward Sisters,** S.R.N. (res.) to act as deputy to Matron and take charge of home in her absence. N.M.C. salary £656-£840, less £205 p.a. for board and lodging. Required at: (a) Woodlands Park, Woodlands Lane, Stoke d'Abernon, Cobham, Surrey (home for aged and infirm women). (b) Hillcrest, 177 Preston Hill, Harrow, Middx. (new home for aged). (c) Marrowells, 35 Oatlands Chase, Weybridge, Surrey (home for aged women). (d) Hampton Court House, Hampton Court, East Molesey, Surrey (home for aged women).

4. **Enrolled Assistant Nurse** (res. or non-res.) required at (a) Hillcrest, 177 Preston Hill, Harrow, Middx. (new home for aged), and (b) Redhill House, Burnt Oak Broadway, Edgware, Middx. (large home for aged and infirm, male or female nurses required, non-res.). Salary £452-£578. Charged £165 for board and lodging if res., or £49 for meals on duty, uniform, if non-res.

5. **Male Charge Nurse,** S.R.N. (res.) required for White Webbs, Clay Hill, Enfield, Middx. (home for aged men). To act as deputy to Superintendent and take charge of the home in his absence. Salary N.M.C. £656-£840, less £205 for board and lodging, etc. Established, pensionable. Full particulars to Superintendent, above address.

6. **Female Attendants** (res. or non-res) required at Woodlands Park, Woodlands Lane, Stoke d'Abernon, Cobham, Surrey (home for aged). Knowledge of nursing, advantage. Wage 162/6d. p. 42 hr. wk. If res., less 52/4d. for board and lodging. Protective clothing free.

Posts 3-6: Full particulars to Matron of Home concerned immediately. Post 5 to Superintendent.

All posts. Prescribed conditions. (Quote H.44 N.T.) (1133)

Derby No. 2 Hospital Management Committee
SMEDLEY MEMORIAL HOSPITAL
MATLOCK, DERBYSHIRE

Applications are invited for the post of **Matron** at the above Pre-Convalescent Hospital with 28 beds.

Salary scale £845 x £31(2) x £32(2)—£971 per annum (less £265 per annum emoluments). Conditions of service in accordance with the Whitley Council Awards.

Applications stating age, experience and qualifications, together with the names of three persons from whom references may be obtained to be forwarded to the undersigned, as soon as possible.

Canvassing directly or indirectly will disqualify and applicants must disclose in writing whether they are related to any member or Senior Officer of the Committee.

H. A. WHITE,
Group Secretary.

Derby No. 2 H.M.C.
Babington Hospital, Belper. (1130)

THE ROYAL LONDON HOMOEOPATHIC HOSPITAL
(180 beds)

APPOINTMENT OF MATRON

Applications are invited for the above post, vacant on the 1st March, on the retirement of the present Matron. Nursing Administration Certificate of the Royal College of Nursing an advantage. An interest in Homoeopathic Therapeutics is desirable.

Hospital comprises acute medical and surgical beds, an active Out-Patient Department and is recognised by the General Nursing Council as a General Training School for female Nurses.

The successful candidate will play an active part in the future development of the Hospital. The salary is £961—£1,129, less residential charge of £285 per annum; a flat in a modern block close to the Hospital is available.

Applications, giving age, education, qualifications and experience, with names of three referees, to the Group Secretary, The Royal London Homoeopathic Hospital Management Committee, Great Ormond Street, W.C.1, by 18th September, 1961.

SOUTH OCKENDON HOSPITAL
Near ROMFORD, ESSEX

APPOINTMENT OF CHIEF MALE NURSE

Applications are invited for this post vacant from 1st October next.

Candidates must be qualified psychiatric nurses but possession of other qualifications is desired and may be an advantage.

Salary scale is in category (a) for 700/999 beds range (training school post carries responsibilities for four other units subsidiary to parent hospital). Residential accommodation (flat or house) available if desired.

The parent hospital is very modern and includes considerable extension past few years, and now has more than 1,000 beds for male and female subnormal and severely subnormal patients.

Applications addressed to the Secretary, South Ockendon Group Hospital Management Committee, Leytonstone House, High Road, London, E.11, by later than 2nd September, 1961, should give full personal, professional and other details, and of experience, together with names and addresses of not less than two referees.

PRINCESS LOUISE (KENSINGTON) CHILDREN'S HOSPITAL

MATRON

Applications are invited for the post of **Matron** at the above hospital. The hospital, at the present time has 37 paediatric beds and 23 maternity beds. It is a training school for the sick children's register in conjunction with Paddington Green Children's Hospital.

Applicants should hold the following qualifications: S.R.N., S.R.C.N., S.C.M. and should have had previous administrative experience. Salary and conditions of service in accordance with the Whitley Council recommendations. £25 special allowance is also payable.

Applications stating age, qualifications and details of experience, together with names and addresses of three referees, should be sent not later than 26th to The House Governor, St. Mary's Hospital, Paddington, W.2.

THE LEICESTER ROYAL INFIRMARY

APPOINTMENT OF MATRON

The above post will become vacant on 1st December, 1961, when Miss [illegible] retires. The hospital has a total of 635 beds, including 135 at two [illegible] homes. Development proposals will increase the number of beds to approximately 800. Salary £1,181 to £1,402, less £290 emoluments.

Applications, with names of three referees, to the Group Secretary, [illegible] No. 1 Hospital Management Committee, The Leicester Royal Infirmary, from whom further information may be obtained. Closing date for receipt of applications, 16th September, 1961.

Banbury and District H.M.C.
BRACKLEY COTTAGE HOSPITAL, NORTHANTS.
(12 beds)

Applications are invited for the post of **Matron** of the above hospital. Only candidates who are S.R.N. and S.C.M. Salary on the grade £845 to £[illegible], less £265 for residence.

This is a general practitioner hospital for medical and maternity cases. It is delightfully situated in a pleasant country town mid-way between Oxford and Northampton, with main line railway service to London.

Application forms may be obtained from the Group Secretary, Horton General Hospital, Banbury, Oxon.

CARLETON MATERNITY HOSPITAL
PORTADOWN, NORTHERN IRELAND
(30 beds)

MATRON

Qualifications: S.R.N., S.C.M. Salary: £877 x £31(3) x £32(2)—£1,[illegible] Resident charge £265 p.a.

Application form from Secretary, North Armagh Hospital Management Committee, Lurgan, Co. Armagh, for return as soon as possible.

NAPSBURY HOSPITAL, Nr. ST. ALBANS, HERTS.

ASSISTANT MATRON

Applications are invited from fully-qualified female nurses, general and [illegible] trained. Excellent variety of experience is offered for more senior appointment. Whitley Council conditions and salary. The Female Section has 1,32[illegible] The hospital is in country surroundings, three miles from St. Albans and [illegible] miles from London.

Written applications, with names of two referees, to Mrs. S. E. [illegible], Matron, as soon as possible.

SOUTH WESTERN REGIONAL HOSPITAL BOARD

Applications are invited for the following appointments, and should be sent, together with details of age, qualifications, training, experience, and the names of two referees or copies of two recent testimonials, to THE MATRON OF THE APPROPRIATE HOSPITAL, from whom also further details may be obtained. Salaries and conditions are in accordance with the appropriate national scales.

BRISTOL

Bristol is a city with a long and outstanding record of adventure and progress. Its ancient and historical buildings, modern shopping centre and widely varying recreational facilities provide interest and entertainment for both residents and visitors. Situated on the borders of Somerset and Gloucestershire, Bristol is an excellent centre from which to visit many well-known beauty spots and seaside resorts. Within the City boundaries are the Durdham Downs; the famous Avon Gorge, flanked on the Somerset side by the lovely Leigh Woods; Brandon Hill, with its well-planned gardens, on which stands Cabot Tower and from which can be seen a wonderful view of the surrounding country; whilst on the outskirts of Bristol can be found such pleasant districts as Stapleton Glen and Frenchay, to name only a few.

The hospitals in Bristol offer facilities for training in all fields of nursing and excellent opportunities after qualification.

BRISTOL HOMOEOPATHIC HOSPITAL, BRISTOL, 6 (97 beds)

The hospital is in a residential area close to the centre of the city. It provides services in general surgery, gynaecology, E.N.T., as well as medical treatment. Pupil Nurses are now being recruited as training for the General Register is being replaced by Enrolled Nurse Training.

ADMINISTRATIVE SISTER.

COSSHAM MEMORIAL HOSPITAL, KINGSWOOD, BRISTOL (Acute General—86 beds)

Cossham Memorial Hospital is built on a hill in the residential and industrial district of Kingswood in east Bristol. In-patient beds (86) provide for general medicine and surgery, orthopaedics and dermatology. There is a busy Casualty Department. The nurses' social club is very active and indoor and outdoor recreations are cultivated.

ENROLLED NURSES. Part-time or full-time. Resident or non-resident.

STAFF NURSE for General Theatre.

STAFF NURSES for night duty.

FRENCHAY HOSPITAL (542 beds)

Frenchay Hospital provides 294 beds for general medicine and surgery (including E.N.T. and gynaecology) in addition to neurosurgery (54 beds), plastic surgery (94 beds) and thoracic surgery (100 beds). It is situated on the north-eastern boundary of the city adjacent to the rural areas of South Gloucestershire and is about 15 minutes 'bus journey from the city's principal shopping centre. Resident staff have centrally-heated rooms. Tennis courts and television are available and the Social Club is flourishing.

SISTER. NIGHT DUTY.

SISTER for General Surgery and Gynaecological Ward (20 beds).

JUNIOR SISTER for new Burns Unit.

WARD SISTER for Paediatric Plastic Surgical Ward.

STAFF NURSES for new Burns Unit.

MALE STAFF NURSE for General Medical Ward (20 beds).

MALE STAFF NURSE for Surgical Ward (20 beds).

POST-REGISTRATION COURSES.

Courses of General Training will commence in October, 1961, and January, 1962. Post-registration Nurses holding certificates **IN MENTAL, FEVER OR SICK CHILDREN'S** nursing can be considered. Applications should state age and educational qualifications. Prospectus will be sent on application to Matron. Cadet Scheme for girls aged 16 to 18 is also in operation.

HAM GREEN HOSPITAL, PILL, Nr. BRISTOL (507 beds)

Special Respiratory Unit, with all modern treatments for respiratory failure, including poliomyelitis, and respirators of the must up-to-date types are used. The hospital has been re-organised to include general medical wards.

SISTER for Children's Ward.

SISTER for Children's Ward to be opened shortly.

SECOND WARD SISTERS.

STAFF NURSES for E.N.T. and Theatre and for Children's Ward to be opened shortly.

S.R.N.s for three months' course in Respiratory Failure Unit. Courses commence 1st September, 1st November.

MORTIMER HOUSE MATERNITY HOSPITAL, CLIFTON, BRISTOL (35 beds)

Approved for Part II Midwifery Training. Pleasantly situated adjoining Clifton Downs.

STAFF MIDWIFE. S.R.N., S.C.M.

ST. BRENDA'S MATERNITY HOSPITAL, CLIFTON PARK (31 beds)

General Practitioner Hospital. Pleasantly situated adjoining Clifton Downs.

MIDWIFERY SISTER for night duty. S.R.N., S.C.M.

SOUTHMEAD GENERAL & MATERNITY HOSPITAL, BRISTOL (570 beds including 138 Maternity)

Southmead Hospital is a large progressive hospital which has a General Nurse Training School and a Part I Midwifery Training School. Students are accepted for General Training in January, April, July and October of each year. Applications are invited from suitably qualified girls wishing to undertake General Nurse Training. **PUPIL MIDWIVES** are accepted for six months' course for the Part I Certificate of the Central Midwives' Board in February, May, August and November of each year. A special course of six months in the Care of the Premature Baby is available to Nurses interested in this specialised work.

EXPERIENCED WARD SISTER for Medical Ward.

EXPERIENCED SISTER for Recovery Ward.

STAFF NURSE for Recovery Ward—shift system in operation.

STAFF NURSES for Children's Ward. S.R.N. or R.S.C.N.

SISTER TUTOR, qualified, for increased establishment.

POST-REGISTRATION COURSE—CARE OF THE PREMATURE BABY.

Applications are invited from State Registered Nurses, State Certified Midwives and Registered Sick Children's Nurses for a six months' course of instruction in the care of the premature baby. The course is planned in association with the Child Health Department of the University of Bristol. On completion of the course a certificate is awarded. Applications to Matron who will be pleased to furnish further details.

MIDWIFE TEACHER'S DIPLOMA.

A course in preparation for the Midwife Teacher's Diploma of the Central Midwives' Board will commence in October, 1961, under the direction of Professor G. Lennon, University Department of Obstetrics and Gynaecology, Southmead Hospital, Bristol. Forms of application and particulars of fees, obtainable from C. C. Hancock, Group Secretary, Southmead Hospital, Bristol, to whom they should be returned.

THORNBURY HOSPITAL, THORNBURY (104 beds)

The hospital provides accommodation for 104 long-stay cases. Approved for training of Pupil Nurses. The hospital is pleasantly situated in growing rural area within easy reach of Bristol.

DEPARTMENTAL SISTER for Minor Treatment Unit and administration.

MENTAL NURSING APPOINTMENTS

BRENTRY HOSPITAL, WESTBURY-ON-TRYM (440 beds)

DEPUTY CHARGE NURSES, R.N.M.S.

STAFF NURSES (male). Certificate in Mental Deficiency Nursing. Single accommodation available.

STUDENT NURSES (male). Three years' course of training. Courses commence in October, 1961, and January, 1962. Single accommodation available.

POST-REGISTRATION COURSES. Experimental Course in Mental Deficiency Nursing. Applications are invited from male State Registered Nurses to do a shortened training course to qualify for the State Register in Mental Deficiency Nursing in 18 months, and for Mental Nurses to qualify for the State Register in Mental Deficiency Nursing in 12 months. Brentry is a hospital adopting modern methods of therapeutic care and excellent social facilities are available for all staff. These courses will commence in October, 1961, and January, 1962. Single accommodation available. Application forms and full particulars from the Chief Male Nurse.

The following Nursing Staff Vacancies also exist in the SOUTH WESTERN REGION

ROYAL UNITED, MANOR AND FORBES FRASER HOSPITALS COMBE PARK, BATH

(544 beds)

REGISTERED NURSE TUTOR

Applications are invited for the post of Sister Tutor, fully qualified, for increased establishment in the Nurse Training School. The post offers good experience in the Preliminary Training School as well as in the Teaching Department. The study day system of training is in operation.

Applications, with names of three referees, to Matron.

ASSISTANT MATRONS

TORBAY HOSPITAL, TORQUAY

Busy Acute Hospital of 194 beds in all specialities. There are three additional annexes (Headland Convalescent Home—35 beds, Torbay Hospital Annexe—52 beds, Shrublands Maternity Home—12 beds). It is a General Training School approved by the General Nursing Council.

In view of major developments being planned the Committee has agreed to the appointment of an additional **Assistant Matron.** The post offers great scope to suitably qualified candidates interested in new projects.

Intending applicants may visit the hospital by an appointment made directly with the Matron.

Applications, with names of three referees, should be sent to the Group Secretary, Torquay District Hospital Management Committee, Torbay Hospital, Torquay.

SOUTH WESTERN REGIONAL HOSPITAL BOARD—*Contd.*

ASSISTANT MATRONS—Contd.

LAMELLION HOSPITAL, LISKEARD, CORNWALL
(Long-stay—87 beds and 74 Part III residents). This is a new appointment in a hospital which is being up-graded. It is within easy reach of Plymouth, the South Cornish Coast and moors. Detailed applications to the Group Secretary, Plymouth and District H.M.C., 7 Nelson Gardens, Plymouth, immediately.

SCOTT HOSPITAL, PLYMOUTH
(132 beds). Training School for Fever Register. Apply to Group Secretary, 7 Nelson Gardens, Stoke, Plymouth.

HOME SISTERS

HAWKMOOR CHEST HOSPITAL, BOVEY TRACEY, S. DEVON
(214 beds). S.R.N., B.T.A. Certificate an advantage. Duties mainly in nurses' home. Opportunity to gain administrative experience.

STANDISH HOSPITAL, STONEHOUSE, GLOS.
(Chest and Orthopaedic—270 beds). Preferably with administrative experience.

ADMINISTRATIVE SISTER

PAIGNTON AND DISTRICT HOSPITAL, PAIGNTON, S. DEVON
(50 beds).

DEPARTMENTAL SISTER

ROYAL DEVON AND EXETER HOSPITAL, EXETER
(302 beds). **For Out-patient Department.** Resident or non-resident.

NIGHT SISTERS

ILEX LODGE (GERIATRIC UNIT) HOSPITAL, AXBRIDGE
(76 beds). Relief Night Sister. S.R.N. Resident or non-resident.

NEWTON ABBOT HOSPITAL, S. DEVON
(283 beds). S.R.N., S.C.M., to deputise for Night Superintendent. Resident or non-resident.

SOUTH DEVON AND EAST CORNWALL HOSPITAL, PLYMOUTH
S.R.N., for Devonport Unit—95 beds. Applications to Matron, North Friary, Greenbank Terrace, Plymouth.

STRATTON HOSPITAL, BUDE
(G.P.—19 beds).

WELLS AND DISTRICT HOSPITAL, BATH ROAD, WELLS
(Acute—30 beds; Maternity—10 beds). S.R.N., S.C.M. Resident or non-resident. This hospital is associated with Wells Infirmary as a Training School for Pupil Nurses.

WEST OF ENGLAND EYE INFIRMARY, EXETER
(62 beds). S.R.N. and Ophthalmic Nursing Diploma. Apply to Matron, Royal Devon and Exeter Hospital, Exeter.

THEATRE SISTERS

WESTON-SUPER-MARE GENERAL HOSPITAL
(112 beds). General Training School for Nurses. S.R.N. Twin Theatre Suite. Staff consists of two Sisters and a Superintendent. All major surgery except thoracic and neuro-surgery. Forty-four hour week. Resident or non-resident. Vacancy in September.

SISTERS

ALEXANDRA HOSPITAL, BARNSTAPLE
Ward Sister for Male Geriatric Ward (25 beds).

CASTLE HOSPITAL, OKEHAMPTON, DEVON
(51 beds). Ward Sisters required for chronic sick hospital. Resident or non-resident.

GLOUCESTERSHIRE ROYAL HOSPITAL, GLOUCESTER
For Children's Ward dealing with medical and orthopaedic children. Must be S.R.N.; R.S.C.N. an advantage, but not essential.

LAMELLION HOSPITAL, LISKEARD, CORNWALL
(Chronic Sick—87 beds; Part III—74). This hospital is undergoing extensive modernisation, and is within reach of Plymouth, the South Cornwall Coast and moors.

LAUNCESTON HOSPITAL, LAUNCESTON, CORNWALL
Ward Sister or Staff Nurse for this modern 20 bed general hospital within reach of the moors and North Cornwall Coast.

OKEHAMPTON AND DISTRICT HOSPITAL, OKEHAMPTON, DEVON
(17 beds). Ward Sister. S.R.N., S.C.M. (or S.C.M., Part I). Small, general hospital, including four maternity beds.

ST. ALDHELM'S HOSPITAL, GREEN LANE, FROME, SOMERSET
(Chronic Sick—42 beds). Ward Sister to act as Matron's Deputy. Departmental allowance payable. Resident. This hospital is associated with Victoria Hospital as a training school for Pupil Nurses.

ST. MARTIN'S HOSPITAL, MIDFORD ROAD, BATH
(635 beds). For Female Medical Ward. Vacant 1st September, 1961.

ST. MARY'S HOSPITAL, LAUNCESTON, CORNWALL
(Geriatric—59 beds). Ward Sister. This hospital is within reach of the moors and North Cornwall Coast and a new wing is in course of construction.

ST. PAUL'S HOSPITAL, CHELTENHAM
(86 beds). For Women's Surgical Ward (14 beds). Full-time. Resident or non-resident.

SAMBOURNE HOSPITAL, WARMINSTER, WILTS.
(121 beds). Two Ward Sisters. Resident or non-resident.

SHUTE SHELVE HOSPITAL, AXBRIDGE
(Post-operative Unit—34 beds). S.R.N. Resident or non-resident.

STANDISH HOSPITAL, STONEHOUSE, GLOS.
(Chest and Orthopaedic—270 beds). Two required, one S.R.N., R.S.C.N. for Children's Ward, and one S.R.N. with Orthopaedic Certificate, for Orthopaedic Ward. Opportunity to take B.T.A. Certificate if wished.

STROUD GENERAL HOSPITAL, STROUD
Ward Sister for Acute Male and Private Wards. Vacancy in September. May be resident if desired. Also Second Sister for busy Casualty and Clinical Out-patient Departments.

THE ROYAL HOSPITAL, WESTON-SUPER-MARE
(Medical—46 beds). S.R.N. Full-time. Non-resident.

THE SCOTT HOSPITAL, BEACON PARK ROAD, PLYMOUTH
Two Ward Sisters for Acute Cubicle Blocks.

HOLIDAY RELIEF SISTERS

GLOUCESTERSHIRE ROYAL HOSPITAL, GLOUCESTER
One required—permanent staff.

HOLIDAY RELIEF SISTERS—Contd.

STROUD GENERAL HOSPITAL, STROUD
For duties within Stroud and Tetbury Hospitals' Enrolled Nurse Training School.

SOUTH HAMS HOSPITAL, KINGSBRIDGE
(13 beds)

HOLIDAY RELIEF SISTER.
ALSO STAFF NURSE.
Apply Matron.

STAFF NURSES (Female)

CLAVERTON DOWN HOSPITAL, CLAVERTON DOWN, BATH
(88 beds). For Convalescent Ward. S.R.N.

EXETER CITY HOSPITAL, EXETER
(260 beds). Staff Nurse, S.R.N., also one for Premature Baby Unit; and one for Operating Theatre.

EXMOUTH HOSPITAL, DEVON
(45 beds). Training School for Roll of Nurses. S.R.N. Resident or non-resident. Busy Acute Hospital near sea and moor and good main line train and bus service. Separate building for recreation at hospital; delightful nurses' home within few minutes walk of the hospital with view of sea; beach hut, television, etc.

GLOUCESTERSHIRE ROYAL HOSPITAL, GLOUCESTER
Staff Nurses for the following: for Ear, Nose and Throat Thetare and Out-patients' Department: for busy Theatre dealing with gynaecological and orthopaedic surgery: for Female Remedial Geriatric Ward. Also one for Private Wards, Southgate Street Branch. All posts 44 hour week.

HAWKMOOR CHEST HOSPITAL, BOVEY TRACEY, S. DEVON
(214 beds). S.R.N. or B.T.A. Good experience available. Opportunity to train for the B.T.A. Certificate. Resident or non-resident.

ILEX LODGE (GERIATRIC UNIT) HOSPITAL, AXBRIDGE
(76 beds). S.R.N. Resident or non-resident.

KINGSLEY HOSPITAL, BIDEFORD
(34 beds). For 12 bedded Female Recovery Ward.

LYNTON DISTRICT COTTAGE HOSPITAL, LYNTON
(Maternity—3; General—7 beds).

MINEHEAD AND WEST SOMERSET HOSPITAL, MINEHEAD
(54 beds). S.R.N. for Theatre.

NEWTON ABBOT HOSPITAL, S. DEVON
(283 beds). S.R.N., S.C.M. Day or night duty. Resident or non-resident.

NORTH DEVON INFIRMARY, BARNSTAPLE
(105 beds). With theatre experience. Eight hour spell of duty in operation.

PAIGNTON AND DISTRICT HOSPITAL, PAIGNTON, S. DEVON
(50 beds). S.R.N. required beginning of September.

ROYAL DEVON AND EXETER HOSPITAL, EXETER
(302 beds). For Children's Ward—R.S.C.N. Certificate an advantage.

ROYAL UNITED HOSPITAL, COMBE PARK, BATH
(457 beds). Staff Nurses for wards and departments. Excellent experience gained.

ST. BARNABAS HOSPITAL, SALTASH, CORNWALL
Required immediately. Resident or non-resident.

ST. MARTIN'S HOSPITAL, MIDFORD ROAD, BATH
(635 beds). For Casualty and Out-patient Departments, Theatre and Female Medical Ward (two required).

ST. PAUL'S HOSPITAL, CHELTENHAM
(86 beds). Two required for Surgical and Gynaecological Wards. Full-time. Resident or non-resident.

SOUTH DEVON AND EAST CORNWALL HOSPITAL, PLYMOUTH
(170 beds). Theatre Staff Nurses. S.R.N. Apply Matron, North Friary, Greenbank Terrace, Plymouth.

SOUTH MOLTON AND DISTRICT COTTAGE HOSPITAL
(General—6; Maternity—3 beds).

SOUTHSTOKE HOUSE HOSPITAL, SOUTHSTOKE, Nr. BATH
(18 beds).

STRATTON HOSPITAL, BUDE
(G.P.—19 beds).

THE ROYAL HOSPITAL, WESTON-SUPER-MARE
(Medical—46 beds). S.R.N. for day and night duty. Full-time. Non-resident.

WESTON-SUPER-MARE GENERAL HOSPITAL
(112 beds). General Training School for Nurses. S.R.N. for General Wards, Casualty, Out-patients' Department and Theatre. Full or part-time. Day or night duty. Resident or non-resident.

WINSLEY CHEST HOSPITAL, LIMPLEY STOKE, Nr. BATH
(135 beds). S.R.N.s: two required for duties mainly in female block. Forty-four hour week. Resident or non-resident.

MOUNT GOLD HOSPITAL, PLYMOUTH
(173 beds)

STAFF NURSES (female) for wards and departments.
STAFF NURSES (female) for one-year post-registration courses commencing September, January and May.
STATE ENROLLED NURSES (female).
Applications to Matron.

STAFF NURSES (Male)

NEWTON ABBOT HOSPITAL, S. DEVON
(283 beds). S.R.N. for geriatric work. Day or night duty. Resident or non-resident.

NURSERY NURSES

EXETER CITY HOSPITAL, EXETER
(260 beds). For modern, up-to-date Premature Baby Unit of Maternity Unit (10 cots).

POST REGISTRATION COURSES

BATH AND WESSEX ORTHOPAEDIC HOSPITAL, COMBE PARK, BATH
(163 beds). State Registered Female Nurses, interested in orthopaedic nursing, accepted for one year's training. Courses commence in May, September and January.

SOUTH WESTERN REGIONAL HOSPITAL BOARD—*Contd.*

POST REGISTRATION COURSES—Contd.

WEST OF ENGLAND EYE INFIRMARY, EXETER
(62 beds). For Ophthalmic Nursing Diploma. S.R.N. The next 12-month course for State Registered Nurses will start in October. Apply to Matron, Royal Devon and Exeter Hospital, Exeter.

WINSLEY CHEST HOSPITAL, LIMPLEY STOKE, Nr. BATH
(135 beds). S.R.N. (male or female) for one year's training for the B.T.A. Certificate.

STATE ENROLLED NURSES

BROOMBOROUGH HOSPITAL, TOTNES, S. DEVON
(175 beds). Two required. Accommodation available; would suit two friends.

CLAVERTON DOWN HOSPITAL, CLAVERTON DOWN, BATH
(88 beds). For Convalescent Ward.

DELANCEY HOSPITAL, CHELTENHAM
(106 beds). **Female,** for day and night duty, resident or non-resident, and **Male,** for day duty, non-resident. Forty-four hour week.

EXMOUTH HOSPITAL, DEVON
(45 beds). Training School for Roll of Nurses. Resident or non-resident. Busy Acute Hospital near sea and moor and good main line train and bus service. Separate building for recreation at hospital; delightful nurses' home within five minutes walk of the hospital with view of sea; beach hut, television, etc.

HAWKMOOR CHEST HOSPITAL, BOVEY TRACEY, S. DEVON
(214 beds). To train for B.T.A. Certificate. Female. Resident or non-resident.

NORTH DEVON INFIRMARY, BARNSTAPLE
(105 beds). Two required for Theatre—previous experience preferred, but not essential. Also Enrolled Nurse, male, for busy Surgical Ward—day or night duty.

ROYAL UNITED HOSPITAL, COMBE PARK, BATH
(457 beds). For Manor Hospital, and Maternity Department, Royal United Hospital. Forty-four hour week.

ST. MARTIN'S HOSPITAL, MIDFORD ROAD, BATH
(635 beds). For all wards and departments, including midwifery maternity department. Forty-four hour week.

SAMBOURNE HOSPITAL, WARMINSTER, WILTS.
(121 beds). Resident or non-resident.

SHUTE SHELVE HOSPITAL, AXBRIDGE
(Post-operative Unit—34 beds). Resident or non-resident.

STANDISH HOSPITAL, STONEHOUSE, GLOS.
(Chest and Orthopaedic—270 beds).

WESTON-SUPER-MARE GENERAL HOSPITAL
(112 beds). General Training School for Nurses. For general wards. Full or part-time. Resident or non-resident.

WINSLEY CHEST HOSPITAL, LIMPLEY STOKE, Nr. BATH
(135 beds). Female. Forty-four hour week.

MIDWIFERY SISTERS

CHELTENHAM MATERNITY HOSPITAL, CHELTENHAM
(52 beds). Part I Training School. Resident or non-resident. Full-time.

OKEHAMPTON AND DISTRICT HOSPITAL, OKEHAMPTON, DEVON
(17 beds). For duty in four bedded unit.

OLD TREE MATERNITY HOME, LAUNCESTON
This is a well-equipped unit of 15 beds, in beautiful surroundings, within reach of the moors and the North Cornwall Coast.

STROUD MATERNITY HOSPITAL, STROUD, GLOS.
Required for night duty.

TORRINGTON COTTAGE HOSPITAL, TORRINGTON
(General—8; Maternity—4 beds). S.R.N., S.C.M.

WESTON-SUPER-MARE GENERAL HOSPITAL
(112 beds). General Training School for Nurses. Two required. S.R.N., S.C.M. Small Obstetric Unit. Night duty. This Unit deals with all ante-natal and obstetric emergencies in area. Consultant Obstetrician in charge. Forty-four hour week. Resident or non-resident.

STAFF MIDWIVES

BRIXHAM HOSPITAL, S. DEVON
(23 beds). S.R.N., S.C.M. or Part I Midwifery. Resident or non-resident.

BROOMBOROUGH HOSPITAL, TOTNES, S. DEVON
(175 beds). S.R.N., S.C.M. Resident or non-resident.

DEVIZES MATERNITY HOSPITAL, WICK, DEVIZES
(15 beds). S.R.N., S.C.M. Resident or furnished or unfurnished self-contained flat in hospital grounds available.

EXETER CITY HOSPITAL, EXETER
(260 beds). New Maternity Unit. Part II Training School.

LYNTON DISTRICT COTTAGE HOSPITAL, LYNTON
(Maternity—3; General—7 beds).

MOWBRAY HOUSE MATERNITY HOSPITAL, EXETER
(24 beds). Apply to Matron, City Hospital, Exeter.

NORTH DEVON INFIRMARY, BARNSTAPLE
Abnormal Unit—14 beds; G.P. Midwifery Unit—13 beds). Complete General Training School. One Midwife for Abnormal Department and one for G.P. Unit. Forty-four hour week.

OKEHAMPTON AND DISTRICT HOSPITAL, OKEHAMPTON, DEVON
(17 beds). For duty in four bedded unit.

ROYAL UNITED HOSPITAL, COMBE PARK, BATH
(457 beds). For busy Maternity Department undertaking all kinds of normal and abnormal work. Good experience gained.

SOUTH MOLTON AND DISTRICT COTTAGE HOSPITAL
(General—6 beds; Maternity—3 beds).

PUPIL NURSES

Required at the following hospitals for two years' training for Roll of Pupil Nurses.

BIDEFORD AND DISTRICT HOSPITAL, BIDEFORD
A busy general hospital of 52 beds. Good residential quarters are provided. The district comprises an extensive holiday area with sandy beaches and wild moorland country.

EXETER CITY HOSPITAL, EXETER
(260 beds).

MINEHEAD AND WEST SOMERSET HOSPITAL, MINEHEAD
(54 beds). Female. Pleasantly situated hospital in seaside town and on the fringe of Exmoor. Good training facilities offered.

NEWTON ABBOT HOSPITAL, S. DEVON
(283 beds). Over 18 years of age.

ST. MARTIN'S HOSPITAL, MIDFORD ROAD, BATH
(635 beds). Male or female. Candidates must be at least 18 years of age. Resident or non-resident. Forty-four hour week. Large general hospital offering training of an essentially practical nature. Vacancies in the school beginning 18th September, 1961. Nurses who have discontinued general training are welcomed to take the shortened course for the Roll.

STUDENT NURSE TRAINING

There are vacancies in the undermentioned hospitals. Training allowance and conditions of service in accordance with Whitley Council scale. Applications to Matron of hospital concerned.

CHELTENHAM GENERAL, EYE AND CHILDREN'S HOSPITAL (Incorporating Winchcombe Hospital) (246 beds). Vacancies for Student Nurses between the ages of 18 and 34 years, with good education. Training, including 12 weeks in the Preliminary Training School, covers three years, followed by six months as a Staff Nurse. Nurses on the Supplementary Register of the General Nursing Council are accepted for two years' training. Study day system of nurse education. Apply Matron, General Hospital, Cheltenham.

HAWKMOOR CHEST HOSPITAL, BOVEY TRACEY, S. DEVON
(214 beds). Female. Eighteen years of age or over. Excellent living conditions. Resident or non-resident. This well-equipped hospital is an approved training school for the British Tuberculosis Association Certificate. Excellent experience is offered in modern medical treatments and thoracic surgery, including oesophageal and cardiac surgery, for adults and children. Lectures are given by the Consultant Chest Physician and full-time Tutor.

NORTH DEVON INFIRMARY, BARNSTAPLE
Good residential quarters are provided. The district comprises an extensive holiday area. Block system of training. Lectures by medical staff and qualified tutors.

ROYAL UNITED HOSPITAL, COMBE PARK, BATH
(457 beds). Vacancies for students between the ages of 18-34 years, with good education. Modern hospital and nurses' home in ideal surroundings. Training covers three years, followed by six months as a Staff Nurse. Study periods allowed throughout the course. The Preliminary Training School commences in January, March, June and September each year. Candidates on the Supplementary Register of the General Nursing Council are accepted for two years' training.

STANDISH HOSPITAL, STONEHOUSE, GLOS.
Male or female for general training in conjunction with the Gloucestershire Royal Hospital or for two years' training for the B.T.A. Certificate.

WESTON-SUPER-MARE GENERAL HOSPITAL
Vacancies for Student Nurses (female) between the ages of 18 and 34 with good education. Block system of training. Lectures by medical staff and qualified Tutors. Candidates on the Supplementary Register of the General Nursing Council accepted for two years' training. Preliminary Training School commencing October, 1961.

WINSLEY CHEST HOSPITAL, LIMPLEY STOKE, Nr. BATH
(135 beds). Male or female for two years' training for the B.T.A. Certificate.

MENTAL NURSING VACANCIES

NURSE TUTOR

ST. LAWRENCE'S PSYCHIATRIC HOSPITAL, BODMIN, CORNWALL
(1,250 beds). Registered Nurse Tutor, R.M.N., for: (a) Preliminary Training School, and (b) 18 month course for Post-registration S.R.N.

NIGHT SISTER (In Sole Charge)

SANDHILL PARK HOSPITAL, BISHOPS LYDEARD, Nr. TAUNTON, SOMERSET
(190 beds). **Night Sister/Night Charge Nurse in Sole Charge.** R.N.M.S. or R.M.N. S.R.N. also desired. House available for Charge Nurse. New staff flatlet for Sister.

STUDENTS. There are vacancies for Student Nurses, Pupil Nurses and Pupil Midwives, at Training Hospitals in all parts of the Region. A list of hospitals (including Mental and Mental Deficiency Hospitals) which are recognised Training Schools will be sent on application to the Regional Nursing Officer, South Western Regional Hospital Board, "Parklands", 27 Tyndalls Park Road, Bristol, 8.

(59)

WESSEX REGIONAL HOSPITAL BOARD

(HIGHCROFT, ROMSEY ROAD, WINCHESTER)

Hampshire, Dorset, Isle of Wight and part of Wiltshire

This region includes most attractive rural areas with many pleasant coastal and inland towns of great historic interest. Applications are invited for the following appointments and should be sent, with details of age, training, qualifications and experie to the Matron of the hospital, from whom further details may be obtained. National salary scales apply.

Enquiries about other posts and training facilities should be addressed to the Board's Nursing Officer.

POST-REGISTRATION COURSES

LORD MAYOR TRELOAR ORTHOPAEDIC HOSPITAL, ALTON, HANTS. (Adults and Children—320 beds). Male and female S.R.N.s, with an interest in Orthopaedic Nursing, accepted for one year's salaried course, commencing May, September and January.

SALISBURY GENERAL HOSPITAL, SALISBURY (629 beds). S.R.N. for post-registration course of training in the Ear, Nose and Throat Department. Candidates prepared for the Midland Institute of Otology Certificate. Also S.R.N. for six months' Post-registration Course in the Department of Plastic and Oral Surgery. Certificate awarded. Vacancies occur on 1st July, 1st October, 1st January and 1st April. Salary as for Staff Nurse. Further details from Matron.

SOUTHAMPTON CHEST HOSPITAL, REGIONAL CARDIAC AND THORACIC UNIT. Applications are invited from Nurses desiring six months' post-registration experience in a modern thoracic surgical unit. All types of Pulmonary, Cardiac and Oesophageal Surgery performed. Hypothermia, Heart-lung machine, etc. Salary at Staff Nurse rates. Certificates of training are awarded on completion of the course. Facilities are also available to incorporate this period of training with that of the B.T.A. Certificate. Apply, for full particulars, to the Matron, Southampton Chest Hospital, Oakley Road, Millbrook, Southampton.

SOUTHAMPTON CHILDREN'S HOSPITAL, WINCHESTER ROAD, SOUTHAMPTON. **Paediatric Course for State Enrolled Nurses.** State Enrolled Nurses interested in nursing sick children should apply to Matron for particulars of a new six months' course commencing 1st September, 1961. 1st January and 1st May, 1962.

SOUTHAMPTON GROUP OF HOSPITALS. Theatre Post-registration Course. Applications are now invited for a limited number of vacancies for the next six months' course commencing on the 1st January, 1962. For further particulars apply Matron (Theatre Course Secretary), Southampton Chest Hospital, Oakley Road, Southampton.

GENERAL NURSING APPOINTMENTS

ASSISTANT MATRONS

FRED WOOLLEY HOUSE, CHILWORTH, SOUTHAMPTON (53 beds). Applications, stating age, qualifications and experience, with names of three referees, should be submitted, by 31st August, 1961, to the Group Secretary, Southampton Group Hospital Management Committee, Tremona Road, Shirley, Southampton.

DEPARTMENTAL SISTER

SALISBURY GENERAL HOSPITAL, SALISBURY (629 beds). For modern Ophthalmic Department consisting of Theatre, Out-patient Clinics and Ward. Ophthalmic Certificate preferred. Resident or non-resident.

THEATRE SUPERINTENDENT

ROYAL VICTORIA HOSPITAL, SHELLEY ROAD, BOSCOMBE, BOURNEMOUTH. For busy suite of three theatres.

NIGHT SISTERS

CHILDREN'S HOSPITAL (BURSLEDON ANNEXE), BURSLEDON, Nr. SOUTHAMPTON (54 beds and cots). R.S.C.N., S.R.N. or S.R.N. with children's experience. Resident or non-resident.

LORD MAYOR TRELOAR ORTHOPAEDIC HOSPITAL, ALTON, HANTS. (Adults and Children—320 beds). One of four. Casualty or fracture experience an advantage. Six nights off in fourteen. Comfortable accommodation or non-resident. Frequent trains to London and the coast.

SALISBURY GENERAL HOSPITAL, SALISBURY (629 beds). **Odstock Branch.** To work under Night Superintendent and with two other Night Sisters. Theatre experience an advantage. Mainly surgical experience, including plastic.

THEATRE SISTERS

CHRISTCHURCH HOSPITAL, CHRISTCHURCH, HANTS. (330 beds). Second Theatre Sister. Resident or non-resident.

LYMINGTON HOSPITAL, LYMINGTON, HANTS. (95 beds). S.R.N. with theatre experience for General Theatre.

SALISBURY GENERAL HOSPITAL, SALISBURY **(ODSTOCK BRANCH)** (629 beds). S.R.N. Previous theatre experience. Gynaecological, plastic and oral and orthopaedic surgery. Resident or non-resident.

SISTERS

LORD MAYOR TRELOAR ORTHOPAEDIC HOSPITAL, ALTON, HANTS. (Adults and Children—320 beds). Two Ward Sisters for relief duties—suitable post for experienced Staff Nurses ready for promotion.

LYMINGTON HOSPITAL, LYMINGTON, HANTS. (95 beds). Two Relief Sisters, S.R.N.; one with ward experience for administrative duties; and Relief Ward Sister, permanent post. Resident or non-resident.

QUEEN ALEXANDRA HOSPITAL, COSHAM, PORTSMOUTH (514 beds). Ward Sister for Rehabilitation Ward (20 female beds). (Post-operative, Orthopaedic and Traumatic.) Vacancy due to retirement. Resident or non-resident.

ROYAL VICTORIA HOSPITAL, SHELLEY ROAD, BOSCOMBE (506 beds). Relief Sister, permanent post. Resident or non-resident.

SALISBURY GENERAL HOSPITAL (629 beds). **Clinical Instructor,** S.R.N., previous Ward Sister experience, for teaching in Medical, Surgical and Special Wards.

WESTMINSTER MEMORIAL HOSPITAL, SHAFTESBURY (General—20, Maternity—10 beds). Sister or Staff Midwife. S.R.N., S.C.M. Two nights one week and three the next. Relief for night duty.

POOLE GENERAL HOSPITAL, POOLE, DORSET

New Maternity Unit—54 beds, plus 7 Premature Baby cots

PART II MIDWIFERY TRAINING SCHOOL

STAFF MIDWIVES required, full or part-time. Resident or non-resident.

Applications, with details of training and experience, and the names of two Matrons for reference purposes, to the Matron.

STAFF NURSES (FEMALE)

ASHURST HOSPITAL, ASHURST, SOUTHAMPTON (130 beds). Ent Nurse Training School. S.R.N. Resident or non-resident.

HARNWOOD HOSPITAL, SALISBURY (T.B.—51 beds). S.R.N. or S.E.N. Resident or non-resident.

HERBERT HOSPITAL, ALUMHURST ROAD, BOURNEMOUTH (20 beds). S.R.N. for day duty, commencing September.

LORD MAYOR TRELOAR ORTHOPAEDIC HOSPITAL, ALTON, HANTS. (Adults and Children—320 beds). For Adults' and Children's Wards.

LYMINGTON HOSPITAL, LYMINGTON, HANTS. (95 beds). S.R.N. required, for Surgical and Medical Wards.

ROYAL VICTORIA HOSPITAL, SHELLEY ROAD, BOURNEMOUTH beds). For General Wards and Theatre.

SALISBURY GENERAL HOSPITAL (Newbridge Branch—120 beds). for day or night duty. Pupil Nurse Training School. Excellent experien nursing elderly sick patients. Pleasant surroundings, within easy reach of centre and good train service to London.

SALISBURY GENERAL HOSPITAL, SALISBURY (629 beds). S.R.N. General, Private and Special Wards. Resident or non-resident.

DEPUTY SUPERINTENDENT MIDWIFE

SOUTHAMPTON GENERAL HOSPITAL, SHIRLEY, SOUTHAMPTON (Maternity Unit). Resident or non-resident. Parts I and II Midwifery Training School.

MIDWIFERY SISTERS

ANDOVER WAR MEMORIAL HOSPITAL, ANDOVER, HANTS. Post for modern Maternity Ward of 11 beds. Resident or non-resident.

STAFF MIDWIVES

ALTON GENERAL HOSPITAL, ALTON, HANTS. (Acute General beds). S.E.N. Midwifery Certificates, Parts I and II. Interest in mother classes. Up-to-date, attractively decorated, busy department. Suitable ap ment for someone recently qualified with excellent opportunities for experience.

ASTON GRAYS MATERNITY HOME, KNOLE ROAD, BOSCOMBE (14 Resident or non-resident.

ROYAL VICTORIA HOSPITAL, SHELLEY ROAD, BOSCOMBE, BOURNEMOUTH (Maternity Unit—37 beds).

SALISBURY GENERAL HOSPITAL, SALISBURY (629 beds). (Odstock Branch.) Part II School. S.R.N., S.C.M. Resident or non-resident.

WESTMINSTER MEMORIAL HOSPITAL, SHAFTESBURY (General Maternity—10 beds). S.R.N., S.C.M. Full-time day duty. Resident or non-resident.

PUPIL MIDWIVES

SALISBURY GENERAL HOSPITAL, SALISBURY (629 beds). Part Midwifery School. Vacancies occur February, May, August, November each

STATE ENROLLED NURSES (FEMALE)

ASHURST HOSPITAL, ASHURST, SOUTHAMPTON (130 beds). Ent Nurse Training School. Resident or non-resident.

LORD MAYOR TRELOAR ORTHOPAEDIC HOSPITAL, ALTON, HANTS. (Adults and Children—320 beds). Interesting work. Comfortable accommod Resident or non-resident. Frequent trains to London and coast.

SALISBURY GENERAL HOSPITAL, SALISBURY (629 beds). Vacanc Midwifery and General Wards.

STATE ENROLLED NURSES (MALE)

LORD MAYOR TRELOAR ORTHOPAEDIC HOSPITAL, ALTON, HANTS. (Adults and Children—320 beds). Interesting work. Comfortable accommod Resident or non-resident. Frequent trains to London and the coast.

STUDENT NURSES

POOLE GENERAL HOSPITAL, DORSET (General Training School Part II Midwifery Training School). **Student Nurses and Pupil Midwives** hospital overlooks Poole Park and Harbour, and is being completely re Well-equipped Nurse Training School. Vacancies occur in January, April and October each year. Candidates should possess G.C.E. or an equiv certificate.

ROYAL VICTORIA HOSPITAL, SHELLEY ROAD, BOSCOMBE, BOURNEMOUTH. Applications are invited from well-educated young women between 18 and 35 years. Preliminary Training Schools commence March, May, Sept and December each year. Block system of training.

SALISBURY GENERAL HOSPITAL, SALISBURY (629 beds). Co Training School for men and women with G.C.E., between 18 and 35 Excellent experience in pleasant surroundings. Programme of training in January, April, July and October each year.

WESSEX REGIONAL HOSPITAL BOARD—*Contd.*

GENERAL NURSING APPOINTMENTS—Contd.

PUPIL NURSES

ASHURST HOSPITAL, ASHURST, SOUTHAMPTON (130 beds). Enrolled Nurse Training School. This modern Geriatric Hospital provides good training for candidates, without intensive study periods. Two years' training, including acute and children's nursing.

SALISBURY GENERAL HOSPITAL, SALISBURY (629 beds). G.C.E. not essential. There are vacancies for women over 18 years of age. Two-year course of instruction in bed-side nursing, beginning with six weeks in Preliminary Training School.

MENTAL NURSING VACANCIES

ST. JAMES' HOSPITAL, PORTSMOUTH

Vacancies exist for two **WARD SISTERS** (non-resident). Candidates must be Registered Mental Nurses and preferably in possession of the General Nursing qualification. The completion of a recognised Ward Sister's course and good experience in more than one hospital are desirable.

This hospital, which is within a few minutes of Southsea front, has 720 beds for female patients and is a progressive training school.

Applications should be made in writing to the Matron.

(17)

West Cornwall Hospital Management Committee
WEST CORNWALL HOSPITAL, PENZANCE
and Associated Hospitals

Applications are invited for the post of **Assistant Matron** to the West Cornwall Hospital and Associated Hospitals (160 beds), comprising the West Cornwall Hospital, Penzance (100 beds), Poltair Hospital, Penzance (37 beds), Edward Jenner Hospital, St. Ives (14 beds), and St. Mary's Hospital, Isles of Scilly (9 beds). The successful candidate will be responsible, in the absence of the Matron, for the nursing administration and staffing of these hospitals. The West Cornwall Hospital, with Poltair Hospital, comprises a complete training school for the General Register approved for general training after 1964.

The salary will be on the scale of £788-£914, less £230 emoluments, per annum, and the appointment will be subject to the regulations of the Ministry of Health relating to such an office. Residential accommodation consists of a 3-floor flat, separate from the hospital and nurses' home.

Applications, from those suitably qualified, stating age, qualifications, place of training, details of present post and past experience, and giving names of three persons to whom reference can be made, should be sent to the Matron, West Cornwall Hospital, Penzance. (833)

Stepney Group Hospital Management Committee
LONDON JEWISH HOSPITAL
STEPNEY GREEN, LONDON, E.1

(124 beds)

Applications are invited for the post of **Assistant Matron** to the above hospital. This is an acute general hospital and training school for student nurses. The successful candidate will act as deputy to the Matron. Some administrative experience essential. Whitley Council salary scale and conditions of service. Applications, stating age, qualifications, details of training and experience, and names of three referees, to be sent to the Secretary, Stepney Group H.M.C., Mile End Hospital, Bancroft Road, London, E.1, by 25th August, 1961. (780)

LITTLE BROMWICH GENERAL HOSPITAL
BIRMINGHAM, 9

(700 beds)

APPOINTMENT OF ASSISTANT MATRON

(Resident or non-resident)

Applications are invited for the above appointment. Salary scale £877-£1,003. The hospital is situated in pleasant surroundings, within easy access of the city centre. Good residential accommodation available. Large building developments are taking place.

Appointment offers excellent experience in administration of a busy general hospital, with usual medical auxiliary departments. Applicants with Nursing Administrative Certificate will be welcomed.

Full particulars can be obtained from Matron to whom applications, giving full details of training and subsequent experience, naming two referees, should be forwarded not later than 4th September, 1961. (1028)

Birkenhead Hospital Management Committee
GENERAL HOSPITAL,
PARK ROAD NORTH, BIRKENHEAD

Applications invited for the post of **Assistant Matron** at this 174 bedded General Hospital, with a busy Out-patient Department. Training School for Student Nurses. Previous administrative experience desirable.

Salary scale—£788 x £31 (2) x £32 (2)—£914, less £230 for residence.

Apply by 24th August, 1961, stating age, qualifications, previous experience, to Group Secretary to above Committee, St. James' Hospital, Tollemache Road, Birkenhead. (1103)

THE BOARD OF GOVERNORS, THE HAMMERSMITH AND ST. MARK'S HOSPITALS

Applications are invited for the appointment of **DEPUTY MATRON** at Hammersmith Hospital (712 beds). Candidates should hold S.R.N. and S.C.M. and have had good administrative experience. The possession of an Administrative Certificate would be an advantage.

Hammersmith Hospital is associated with the Postgraduate Medical School of London, the Institute of Obstetrics and Gynaecology, the Institute of Child Health and various units of the Medical Research Council, thus affording unique opportunities for gaining special experience in all branches of nursing and nursing administration. The Hospital is approved as a general training school and Part 1 Midwifery.

Salary scale: £908—£1,066 per annum plus London Weighting of £40/50 per annum.

The appointment is non-resident.

Applications, stating age and giving full details of education, training, qualifications and past and present appointments, together with the names and addresses of three referees, should reach the Secretary, Board of Governors, The Hammersmith and St. Mark's Hospitals, Du Cane Road, London, W.12, by the 25th August. (896)

Woolwich Group Hospital Management Committee
ERITH AND DISTRICT HOSPITAL
PARK CRESCENT, ERITH, KENT

Applications are invited for the appointment of **Assistant Matron** which becomes vacant in early October to this general hospital of 50 beds which is also a component hospital for the training of Pupil Nurses.

Salary scale £788—£914 per annum less £230 per annum for residence.

Apply giving details of experience and names of two referees to Matron. (1132)

WEST SUSSEX COUNTY COUNCIL

Applications are invited from married couples for the joint appointment of **Assistant Superintendent** and **Deputy Matron** at **Budgenor Lodge,** Easebourne, Midhurst—a Home for 122 aged men and women. The Home is situated on the London-Bognor Southdown Coach route, and is about 12 miles from Chichester. Flat provided.

Salary for **Assistant Superintendent,** who should have clerical and administrative ability, £620-£695 per annum less £175 p.a. for full board residence and laundry.

Salary for **Deputy Matron** who should be S.R.N., £788-£914 per annum less £230 p.a. for full board residence and laundry.

Also **Assistant Matron** required, S.E.A.N. preferred. Salary: £535-£610 p.a. less £140 p.a. for full board residence and laundry.

All posts are superannuable.

Application forms obtainable from the County Welfare Officer, County Hall, Chichester. (1209)

Redhill Group Hospital Management Committee
REDHILL COUNTY HOSPITAL
EARLSWOOD COMMON, REDHILL, SURREY

(519 beds. General Training School and Part I Midwifery School)

SENIOR ASSISTANT MATRON

Applications are invited for the above resident post. Candidates should have considerable administrative experience and should be S.R.N. and S.C.M. The successful candidate will be required to act as Matron's deputy. Salary £877 x £31 (2) x £32 (2)—£1,003, less £240 for residence.

Application forms from the Group Secretary, Redhill Group H.M.C., Earlswood Mount, Pendleton Road, Redhill, Surrey. (1075)

WATFORD AND DISTRICT PEACE MEMORIAL HOSPITAL

Assistant Matron-in-Charge required for **Holywell Hospital, Watford.** The person appointed will be responsible to the Matron of the Peace Memorial Hospital for the administration, at Holywell, of 82 beds for the nursing of tuberculosis and infectious diseases. Candidates will be required to have knowledge of the nursing of such cases. Salary in accordance with the recommendations of the Whitley Council.

Apply, with particulars and the names of two referees, to Matron, Peace Memorial Hospital, Watford, Herts. (1055)

WEST SUFFOLK GENERAL HOSPITAL

(Acute—256 beds)

Applications are invited for the post of **Assistant Matron** (senior of two). Candidates should have good administrative experience, a certificate in nursing administration an advantage. Salary is in the range £775-£895 per annum.

Enquiries should be sent to the Group Secretary, West Suffolk Hospital Management Committee Offices, 36 Mill Road, Bury St. Edmunds, Suffolk, who will be pleased to supply detailed information and application forms, on request. (956)

ROMSLEY HILL HOSPITAL
ROMSLEY, HALESOWEN, BIRMINGHAM

Applications are invited for the post of **Assistant Matron** at the above hospital. Applicants must be S.R.N., and administrative experience is essential. Previous experience in chest hospitals desirable.

Salary scale £788 x £31 (2) x £32 (2)—£914, less £230 for residential emoluments, if resident.

Applications, with names of two referees, to be sent to Group Secretary, Yardley Green Hospital, Birmingham, 9. (1016)

SHEFFIELD REGIONAL HOSPITAL BOARD

Applications are invited for the following appointments, and should be sent, together with details of age, qualifications, training, experience and the names of two referees (or copies of two recent testimonials) to THE MATRON OF THE APPROPRIATE HOSPITAL, unless otherwise stated, from whom further details may be obtained. Salaries are in accordance with the appropriate National Scales.

NOTTINGHAMSHIRE

NURSE TUTORS

CITY HOSPITAL, HUCKNALL ROAD, NOTTINGHAM (General—811 beds). Two required: one, male or female, with Sister Tutor's Diploma, to work under Principal Sister Tutor (one of three), male—non-resident, female—resident or non-resident; and one, female, for Preliminary Training School, with Sister Tutor's Diploma, to work under Principal Sister Tutor. Resident or non-resident.

GENERAL HOSPITAL, NOTTINGHAM (573 beds). Required for Senior School. Female. Resident or non-resident.

MANSFIELD AND DISTRICT GENERAL HOSPITAL

QUALIFIED TUTOR, male or female, required for the Dorothy Whiteley Training School (male, non-resident; female, resident or non-resident). Study day system in force.

Applicants should have had good experience in the organisation and running of a training school.

Salary scale: £845 to £971 per annum (residential emoluments £240 per annum).

Applications, giving full details of training, experience, together with names of three referees, should be addressed to Matron, Mansfield and District General Hospital, West Hill Drive, Mansfield, Notts.

HOME SISTERS

HARLOW WOOD ORTHOPAEDIC HOSPITAL, Nr. MANSFIELD (Traumatic and Orthopaedic—338 beds). Grade "B". Some administrative experience an advantage. Resident.

NIGHT SISTERS

CITY HOSPITAL, HUCKNALL ROAD, NOTTINGHAM (General—811 beds). Two S.R.N.s to work under direction of Night Superintendent. In charge of Sections. Also Senior S.R.N., S.C.M., to work with Night Superintendent—theatre experience essential. Resident or non-resident.

GENERAL HOSPITAL, NOTTINGHAM (573 beds). Night Sister required. Resident or non-resident.

THEATRE SISTERS

HARLOW WOOD ORTHOPAEDIC HOSPITAL, Nr. MANSFIELD (Traumatic and Orthopaedic—338 beds). Third Theatre Sister for orthopaedic and traumatic surgery, with special hand surgery. Previous experience desirable, but not essential. Preferably resident.

SISTERS

CITY HOSPITAL, HUCKNALL ROAD, NOTTINGHAM (General—811 beds; Maternity Department—135 beds. Two Relief Sisters—one S.R.N., and one S.R.N., S.C.M., for General Wards; also one for Premature Baby Unit—S.R.N., S.C.M., experience in the care of the premature infant. Also Gynaecological Ward Sister. S.R.N., S.C.M. Resident or non-resident.

HEATHFIELD HOSPITAL, HUCKNALL ROAD, NOTTINGHAM (164 beds). Ward Sister, S.R.N. and R.F.N., for Infectious Diseases Cubicle Wards. Resident or non-resident.

STAFF NURSES

CITY HOSPITAL, HUCKNALL ROAD, NOTTINGHAM (General—811 beds). One, S.R.N., for Plaster Unit, and six for General Wards, and one, S.R.N., for Receiving Ward. Female. Resident or non-resident.

HEATHFIELD HOSPITAL, HUCKNALL ROAD, NOTTINGHAM (164 beds). S.R.N. or R.F.N. for Infectious Disease Wards. Also Staff Nurses, S.R.N., for Post-operative Ward of 24 beds. Female. Resident or non-resident.

POST-REGISTRATION COURSES

CITY HOSPITAL, HUCKNALL ROAD, NOTTINGHAM (General—811 beds). Staff Nurses, male, non-resident, for orthopaedic or plastic surgery experience; female, resident or non-resident, for thoracic surgery experience or theatre work. (All courses of six months' duration. A certificate is given at the end of training.) Also S.R.N., S.C.M. or R.S.C.N., for training in the care of the premature infant. Course of three months' duration. Resident or non-resident.

STATE ENROLLED NURSES

CITY HOSPITAL, HUCKNALL ROAD, NOTTINGHAM (General—811 beds). For General Wards and one for Receiving Ward. Female. Resident or non-resident.

HEATHFIELD HOSPITAL, HUCKNALL ROAD, NOTTINGHAM (164 beds). For Infectious Disease Wards. Also S.E.N.s for Post-operative Ward of 24 beds. Female. Resident or non-resident.

KING'S MILL HOSPITAL, SUTTON-IN-ASHFIELD (278 beds). Female for Maternity Unit. Resident or non-resident.

KING'S MILL HOSPITAL
SUTTON-IN-ASHFIELD, NOTTS.

MIDWIFERY TUTOR/DEPUTY MIDWIFERY SUPERINTENDENT

Applications for the above post are invited from persons who must have their Midwifery Teacher's Diploma. The Midwifery Unit has 60 beds and a Premature Baby Unit of 12 cots, and is recognised as a Training School for Midwives for Part II of the examination of the Central Midwives' Board.

Applicants should have had good experience in the organisation and running of a training school and of the supervision of Pupil Midwives.

A self-contained flat will be available in the hospital grounds in due course.

Salary scale: £872 to £998 per annum (residential emoluments £240 per annum).

Applications, giving full details of training, experience, together with names of three referees, should be addressed to Matron, King's Mill Hospital, Sutton-in-Ashfield, from whom illustrated pamphlet and further details of the Maternity Unit may be obtained.

NOTTINGHAMSHIRE—Contd.

MIDWIFERY NIGHT SUPERINTENDENT

KING'S MILL HOSPITAL, SUTTON-IN-ASHFIELD (278 beds). S.C.M., for busy, modern unit. Good experience to be gained. Resid non-resident.

MIDWIFERY NIGHT SISTERS

CITY HOSPITAL, HUCKNALL ROAD, NOTTINGHAM (Maternity Depa —135 beds). Two S.R.N.s, S.C.M.s required for Maternity Department. Re or non-resident.

MIDWIFERY SISTERS

CITY HOSPITAL, HUCKNALL ROAD, NOTTINGHAM (General—811 Maternity Department—135 beds). Two S.R.N.s, S.C.M.s required. Resid non-resident.

FIRS MATERNITY HOSPITAL, MANSFIELD ROAD, NOTTIN (Maternity, Part II Training School—40 beds). S.R.N. and S.C.M. pre Resident or non-resident.

KING'S MILL HOSPITAL, SUTTON-IN-ASHFIELD (278 beds). Consultant Maternity Unit. Also one for Premature Baby Unit, day or n and one for General Practitioner Maternity Unit. Resident or non-resident.

STAFF MIDWIVES

CITY HOSPITAL, HUCKNALL ROAD, NOTTINGHAM (General—811 Maternity Department—135 beds). S.R.N., S.C.M. Resident or non-res

FIRS MATERNITY HOSPITAL, MANSFIELD ROAD, NOTTIN (Maternity, Part II Training School—40 beds). S.R.N. and S.C.M. pre Resident or non-resident.

KING'S MILL HOSPITAL, SUTTON-IN-ASHFIELD (278 beds). Consultant or G.P. Unit or Premature Baby Unit. Resident or non-residen

NURSING AUXILIARIES

HEATHFIELD HOSPITAL, HUCKNALL ROAD, NOTTINGHAM (164 b Infectious Disease Wards and Post-operative Wards. Female. Resident or resident.

DERBYSHIRE

ASSISTANT MATRON

DERWENT HOSPITAL, DERBY (Tuberculosis, Infectious Diseases and Medical—180 beds). S.R.N., R.F.N. Midwifery and/or Tuberculosis N Certificates an advantage. Resident or non-resident. Appointment due retirement. Applications to be forwarded to the Group Secretary, Babb Hospital, Belper.

NIGHT SISTERS

QUEEN MARY MATERNITY HOME, DUFFIELD ROAD, DERBY (Pa Midwifery Training School—36 beds). One of two vacancies. Resident or resident.

THEATRE SISTERS

CITY HOSPITAL, UTTOXETER ROAD, DERBY (260 beds). Second Th Sister. Immediate vacancy. Resident or non-resident.

SISTERS

DERBYSHIRE CHILDREN'S HOSPITAL, NORTH STREET, DE (92 beds). Relief Sister. Resident or non-resident.

STAFF NURSES

CITY HOSPITAL, UTTOXETER ROAD, DERBY (260 beds). Theatre Nurses (female) for night duty. Good theatre experience essential. Residen non-resident.

DERBYSHIRE HOSPITAL FOR WOMEN, FRIARGATE, DERBY (71 b For Theatre. Required September. Also Staff Nurses for Wards. Full or time. Female. Resident or non-resident.

DRAYCOTT HOSPITAL, DRAYCOTT, Nr. DERBY (Tuberculosis—56 b S.R.N. (T.A. Certificate and/or R.F.N. an advantage). Female. Resident or resident.

NIGHTINGALE MATERNITY HOME, LONDON ROAD, DERBY (Prem Baby Unit—18 beds). S.R.N. or S.C.M. or R.S.C.N. for day and night Female. Resident or non-resident.

POST-REGISTRATION COURSES

NIGHTINGALE MATERNITY HOME, LONDON ROAD, DERBY. Prem **Baby Nursing.** Applications are invited from State Registered Nurses, Certified Midwives and Registered Sick Children's Nurses for a three mo course of training in the Premature Baby Unit, for which a certificate wi given. A shortened course of training, of one month, can be arranged experienced Midwives. Salary according to qualifications (Staff Nurse or Midwife).

STATE ENROLLED NURSES

CITY HOSPITAL, UTTOXETER ROAD, DERBY (260 beds). Female day and night duty. Resident or non-resident.

DERBYSHIRE HOSPITAL FOR WOMEN, FRIARGATE, DERBY (71 b For Wards. Full or part-time. Female. Non-resident.

DRAYCOTT HOSPITAL, DRAYCOTT, Nr. DERBY (Tuberculosis—56 b Two S.E.N.s (T.B. nursing experience an advantage). Female. Resident or resident.

STAFF MIDWIVES

CITY HOSPITAL, UTTOXETER ROAD, DERBY (260 beds). For Pa Midwifery Training School. Theatre experience an advantage. Willing to some night duty. Resident or non-resident.

NIGHTINGALE MATERNITY HOME, LONDON ROAD, DERBY (Par Midwifery Training School—31 beds). Resident or non-resident.

SHEFFIELD REGIONAL HOSPITAL BOARD—*Contd.*

LINCOLNSHIRE

DEPARTMENTAL THEATRE SISTER

GRANTHAM AND KESTEVEN GENERAL HOSPITAL, GRANTHAM (119 beds, increasing to 163 shortly, and later to 209). Male or female. Resident or non-resident. For busy General Nurse Training School. All types of general surgery, including gynaecological, orthopaedic and E.N.T. Excellent accommodation, including bed-sitting room in new nurses' home.

ADMINISTRATIVE SISTERS

GRIMSBY GENERAL HOSPITAL, GRIMSBY. Temporary Relief Administrative Sister required to commence in September, 1961, for approx. nine months.

GRIMSBY HOSPITALS

Applications are invited from experienced **WARD SISTERS** interested in the bedside care of patients and the training of Student Nurses, for a new post of Supernumerary Ward Sister with duties in connection with Clinical Instruction in wards of General Hospitals. Previous experience of clinical instruction an advantage.

Ward Sister salary scale and conditions applicable to this post, and further details obtainable from the Secretary, Grimsby H.M.C., 3 Queens Parade, Grimsby, Lincolnshire, to whom applications should be sent, giving age, qualifications, previous experience, and two names for reference.

SISTERS

ALFORD WAR MEMORIAL HOSPITAL, ALFORD (Acute—15 beds). Ward Sister. S.R.N. Resident.

GRIMSBY GENERAL HOSPITAL, SOUTH PARADE, GRIMSBY (Acute—197 beds). For night and holiday relief, including ward and casualty duties. Resident or non-resident.

OSGODBY HOSPITAL, OSGODBY, LINCOLN (Chronic Sick—44 beds). **Ward Sister/Charge Nurse.** S.R.N. Resident or non-resident.

CHARGE NURSE

"HILL VIEW" HOSPITAL, DYSART ROAD, GRANTHAM (Enrolled Nurse Training School—94 beds). **Male Charge Nurse or Sitser** for Geriatric Ward (28 beds). To be moved to a modern ward at Grantham and Kesteven General Hospital 1962/63. Resident or non-resident.

STAFF NURSES

ALFORD WAR MEMORIAL HOSPITAL, ALFORD (Acute—15 beds). Female. S.R.N. Resident.

OSGODBY HOSPITAL, OSGODBY, LINCOLN (Chronic Sick—44 beds). Female. Resident or non-resident.

MIDWIFERY SISTERS

SLEAFORD MATERNITY HOME, EASTGATE, SLEAFORD (12 beds). S.R.N., S.C.M. or S.C.M. only. Resident or non-resident.

STAFF MIDWIVES

GRANTHAM AND KESTEVEN GENERAL HOSPITAL, GRANTHAM (119, increasing to 163 shortly, and later to 209 beds). S.R.N., S.C.M. Excellent experience in busy department; 13 beds for abnormal midwifery, including premature infants. Modern hospital and new nurses' home. Resident or non-resident.

GRIMSBY MATERNITY HOSPITAL, SECOND AVENUE, GRIMSBY (54 beds). S.R.N., S.C.M., or S.C.M. only. Resident or non-resident.

SOUTH YORKSHIRE

SISTERS

NETHER EDGE HOSPITAL, SHEFFIELD, 11 (335 beds). Ward Sisters for General Wards and/or Rheumatism Ward. The hospital has beds for long-stay patients, a Rheumatism Research Unit and a modern Maternity Department. It is pleasantly situated within easy reach of the city and the Derbyshire countryside. Resident or non-resident. Attractive quarters for resident staff.

STAFF NURSES

CITY GENERAL HOSPITAL, SHEFFIELD, 5 (680 beds). Theatre Staff Nurse for duties in General Theatre. Also Staff Nurses. Opportunity to attend post-registration course. Resident or non-resident.

POST-REGISTRATION COURSES

CITY GENERAL HOSPITAL, SHEFFIELD, 5 (680 beds). Trained nursing staff, S.R.N. or S.E.N. To specialise in Post-operative Recovery on Thoracic Surgical Wards. Female, resident or non-resident.

MIDWIFERY SISTERS

CITY GENERAL HOSPITAL, SHEFFIELD, 5 (680 beds). Busy unit of 106 beds providing excellent experience in both normal and abnormal midwifery. Eighty-eight hour fortnight. Resident or non-resident.

STAFF MIDWIVES

CITY GENERAL HOSPITAL, SHEFFIELD, 5 (680 beds). Busy department of 106 beds providing excellent experience in both normal and abnormal midwifery. Lectures in modern methods of teaching given. Easy access to city centre and Derbyshire countryside. Resident or non-resident.

LEICESTERSHIRE AND RUTLAND

ASSISTANT MATRON

RUTLAND MEMORIAL HOSPITAL, OAKHAM, RUTLAND (32 beds). S.R.N., (S.C.M. desirable). Resident or non-resident. For this Acute Hospital; modern Maternity Unit with 10 beds. Detailed applications to Matron.

LEICESTERSHIRE AND RUTLAND—Contd.

NIGHT SISTERS

CATMOSE VALE HOSPITAL, OAKHAM (Chronic—66 beds). Resident or non-resident.

SISTERS

MARKFIELD HOSPITAL, Nr. LEICESTER (215 beds). Relief Sister. Resident or non-resident.

STAFF NURSES

ELLEN TOWLE RECOVERY HOME, WOODHOUSE EAVES, Nr. LOUGHBOROUGH (20 beds). S.R.N. Female. Resident or non-resident.

LOUGHBOROUGH GENERAL HOSPITAL, BAXTER GATE, LOUGHBOROUGH (100 beds). S.R.N. for Wards and Theatres. Female. Resident or non-resident.

MARKFIELD HOSPITAL, Nr. LEICESTER (215 beds). Male or female, for Surgical and Chest Ward. Post-registration training for B.T.A. Certificate if desired. Resident or non-resident.

POST-REGISTRATION COURSES

LEICESTER GENERAL HOSPITAL, GWENDOLEN ROAD, LEICESTER (Maternity Unit—57 beds, and Premature Baby Unit—12 cots). **Premature Baby Care.** A three months' practical course is offered to Nurses, S.R.N., R.S.C.N. or S.C.M. Vacancies occur on 1st of every month.

STATE ENROLLED NURSES

ELLEN TOWLE RECOVERY HOME, WOODHOUSE EAVES, Nr. LOUGHBOROUGH (20 beds). Female. Resident or non-resident.

LOUGHBOROUGH GENERAL HOSPITAL, BAXTER GATE, LOUGHBOROUGH (100 beds). Female. Resident or non-resident.

MENTAL NURSING VACANCIES

ASSISTANT MATRON

RAUCEBY HOSPITAL, SLEAFORD, LINCS. (Mental Illness—609 beds). Male or female. Resident or non-resident. Apply to Matron.

REGISTERED NURSE TUTOR

ST. JOHN'S HOSPITAL, LONDON ROAD, LINCOLN (Psychiatric—1,282 beds). Qualified Tutor (male). Resident or non-resident.

NIGHT CHARGE NURSE

BALDERTON HOSPITAL, Nr. NEWARK, NOTTS. (Mentally Sub-normal—252 beds). Should hold R.N.M.S. Certificate. Married or single accommodation available. Application forms from the Group Secretary, Saxondale Hospital, Radcliffe-on-Trent, Notts. Closing date 28th August, 1961.

STAFF NURSES

HARMSTON HALL HOSPITAL, HARMSTON, LINCOLN (Mentally Sub-normal—428 beds). Male. Accommodation available. Apply to Chief Male Nurse.

PUPIL MIDWIVES

CITY HOSPITAL, HUCKNALL ROAD, NOTTINGHAM (General—811 beds; Maternity Department—135 beds). Six months' course for Part I Midwifery commencing on 1st February, May, August, November each year. Each course has one study day per week. Part II may be taken at The Firs Maternity Hospital, which is an associated hospital. Resident.

CITY HOSPITAL, DERBY (260 beds; 66 Maternity). Vacancies occur in February, May, August and November. Two years' training period for applicant without nursing experience, but reduced periods for trained staff. Minimum age, 20 years. Excellent opportunities for posts as Staff Midwives and Midwifery Sisters. Apply to the Matron, who will be pleased to provide full details and arrange an interview.

NETHER EDGE HOSPITAL, SHEFFIELD, 11 (335 beds). (Part II Training.) There is one vacancy for the September School, 1961. Applications to be made immediately. A modern Maternity Department of 76 beds includes a Premature Baby Unit. District training is within the city. The hospital is pleasantly situated within easy reach of the city. Resident or non-resident during hospital period of training.

NIGHTINGALE AND QUEEN MARY MATERNITY HOMES, DERBY. Part II Training Courses commence 1st March, June, September, December.

THE LEICESTER ROYAL INFIRMARY MATERNITY HOSPITAL, CAUSEWAY LANE, LEICESTER (50 beds). Pupils are accepted for Part I Midwifery Training (six months' course). Courses commence 1st and 14th of May, August, November and February. Obstetric and paediatric lectures given by specialists and Sister Tutors. "Study day" scheme of midwifery education in operation. Good experience available in the care of premature babies and Human Milk Bank. Accommodation is separate from the hospital and is within five minutes' walk of the city centre. Resident.

WESTCOTES MATERNITY HOSPITAL, WESTCOTES DRIVE, LEICESTER (25 beds). Part II Midwifery Training School. Pupils accepted at the beginning of every month. The hospital is situated in its own pleasant grounds within easy reach of the city centre. Excellent examination results. Tutorials given by resident Sister Tutor. The Doctor Waler method of breast feeding in practice. Good district experience. Outdoor uniform provided whilst on district. Resident.

CONTINUED OVERLEAF

SHEFFIELD REGIONAL HOSPITAL BOARD—*Contd.*

STUDENT NURSES

There are vacancies for Student Nurses and Pupil Nurses at the undermentioned hospitals; training allowance and conditions of service in accordance with the Whitley Council scale. Full details and application forms from the Matron of the hospital concerned.

BRETBY HALL ORTHOPAEDIC HOSPITAL, BRETBY, Nr. BURTON-ON-TRENT (147 beds). Female, for orthopaedic training. Vacancies in Training School on 1st September, 1961, and 1st January, 1962. Resident.

CARLTON HAYES HOSPITAL, NARBOROUGH, Nr. LEICESTER (Mental—660 female beds). Complete Psychiatric Training School situated five miles from Leicester. Frequent 'bus service; good social activities. Vacancies occur for Students, of good general education, for a three-year course of training under the new Experimental Syllabus. School terms begin in February, June and October, the introductory course being followed by study days and revision periods. Forty-four hour week. Female. Resident or non-resident. Full details and application form from the Matron.

CITY HOSPITAL, UTTOXETER ROAD, DERBY (260 beds). Male or female, age 18 years or over, for three years' General Training—two years if on Supplementary Register. Resident.

CITY HOSPITAL, HUCKNALL ROAD, NOTTINGHAM (General—811 beds). Complete training school for male and female nurses, situated two miles from the city, in spacious grounds, with frequent bus service from the gates. Applicants must be 18 years of age and over. Preliminary Training Schools commence in January, April, July and October each year. Male, non-resident; female, resident.

PUPIL NURSES

To take the two years' course for the Roll of Pupil Nurses

HEATHFIELD HOSPITAL, HUCKNALL ROAD, NOTTINGHAM (164 beds). For two years' training. Group Training School. Female, 18 years of age or over. Resident.

ST. GEORGE'S HOSPITAL, LINCOLN. Pupil Nurses of 18 years and over for two year course of training for the roll of Pupil Nurses. Next entrants 2nd October. (1)

HORTON GENERAL HOSPITAL, BANBURY, OXON.

Assistant Matron-in-Charge required for the Neithrop and Pines Wings of the Horton General Hospital. The person appointed will be directly responsible to the Matron, Horton General Hospital. Candidates should have good administrative experience and a progressive outlook, and must be interested in the training of Student Nurses. Excellent accommodation available.

Please apply to Matron, Horton General Hospital, Banbury, by 31st August, 1961. (900)

WEST SUSSEX COUNTY COUNCIL

Deputy Matron required at **Budgenor Lodge,** Easebourne, Midhurst—a Home for 122 elderly men and women. Home situated on London-Bognor Southdown Coach route, and is about 12 miles from Chichester. Furnished flat provided. Candidates should be S.R.N.

Salary: £788-£914 p.a., less £230 p.a. for full board residence and laundry. Post is superannuable.

Application form obtainable from County Welfare Officer, County Hall, Chichester. (1219)

ST. BERNARD'S HOSPITAL FOR NERVOUS AND MENTAL DISORDERS SOUTHALL, MIDDLESEX

Vacancy for an **Assistant Matron.** Qualified Mental Nurses with S.R.N. preferred. Resident or non-resident. Salary £697-£875, plus London Weighting if non-resident.

Applications, stating age, qualifications, details of experience and names and addresses of two referees, to the Matron by the 26th August, 1961. (986)

LITTLE BROMWICH GENERAL HOSPITAL BIRMINGHAM, 9

APPOINTMENT OF REGISTERED NURSE TUTOR

Applications invited for above post. Resident or non-resident. Block system of study and modern methods of teaching. This is an additional appointment in a rapidly developing hospital.

Written applications, giving experience and two names for reference, to the Matron, not later than 4th September, 1961. (1027)

CITY GENERAL HOSPITAL, SHEFFIELD

(680 beds)

Qualified Tutor required for busy teaching department in large General Hospital. Experience to be gained in both Preliminary Training School and senior work. Study day system of training. (Establishment—Principal Tutor and four others).

Further particulars and hospital brochure from the Matron. (1140)

CAMBERWELL HOSPITALS' MANAGEMENT COMMITT

GROUP PRELIMINARY TRAINING SCHOOL

Whole-time or part-time **Tutor** required to assist in a newly-established Preliminary Training School located at St. Francis' Hospital, Constance S.E.22. A State Registered Nurse, with some experience of practical would receive consideration.

Applications, stating age, experience, qualifications, and naming two to the Group Secretary, Camberwell Hospitals' Management Committee, Hospital, East Dulwich Grove, London, S.E.22.

THE ACLAND HOME, OXFORD

(Medical and Surgical Nursing Home)

Applications are invited for the post of resident **Warden** for the Nurses' and general supervision of domestic staff. Light post suitable for retired

Apply to the Matron with references.

HAMMERSMITH HOSPITAL and POSTGRADUATE MEDICAL SCHOOL DU CANE ROAD, LONDON, W.12

HOME SISTER

required for modern nurses' home. Duties include the management of the welfare of the residents, and organisation of social activities. Salary scale £872 per annum with a charge of £205 per annum for board and residence.

Applications, giving details of experience and nursing qualifications, naming two referees, to Secretary, Board of Governors, Hammersmith Ho Du Cane Road, London, W.12, by 4th September.

The United Sheffield Hospitals CHILDREN'S HOSPITAL, SHEFFIELD, 10

(205 beds)

Night Sister required to commence September. Post offers experience in Paediatric Nursing. Appointment for one year with view to Ward Sister's

Applications with names and addresses of three referees to Matron.

THE UNITED SHEFFIELD HOSPITALS

Applications are invited for the following vacancies:

ROYAL INFIRMARY, SHEFFIELD, 6

(541 beds)

One **Night Sister** required.

One **Junior Sister** for Female Neuro-Surgical Ward.

Staff Nurse required for new Cardio-Thoracic Resuscitiation Ward to be beginning of October.

ROYAL HOSPITAL, SHEFFIELD, 1

(446 beds)

Staff Nurses required, full and part-time, for General Theatre and Wards.

CHILDREN'S HOSPITAL, SHEFFIELD, 10

(205 beds)

Staff Nurses required, full and part-time, preferably R.S.C.N. and S.R.N.

Applications with names and addresses for reference to Matron of Ho concerned.

The United Sheffield Hospitals JESSOP HOSPITAL FOR WOMEN, SHEFFIELD, 3

(234 beds, including 110 gynaecological)

Theatre Sister to work in modern twin Theatre Suite. Applications invited from those who wish to gain more experience in Gynaecological Th There is a Theatre Superintendent in post.

Applications with names and addresses of two referees to Matron.

CYPRUS

Required for American Mining Company's 65 bed hospital:

NURSING SISTER (S.R.N., S.C.M.)

with considerable recent theatre experience. Salary: £55 monthly.

Local travel allowances: £3 10s. 0d. monthly. Uniform allowance: Free passage, board, quarters and laundry. Two years' agreement with months' paid leave upon completion

Applications, with copies of references, to Wilkens and Dev (Purchasing) Ltd., Brettenham House, Lancaster Place, Strand, London,

KENYA NAKURU WAR MEMORIAL HOSPITAL

Nursing Sisters, S.R.N., preferably with Part I Midwifery, required October. Outward and return passages provided by employer on two year con The hospital, which is modern and well equipped, has 76 beds and is residential part of the town. Nakuru has a European population of 1,500 an excellent climate.

For further information apply to: The Secretary, Society for the Ov Settlement of British Women, 43-44 Parliament Street, London, S.W.1.

LYDBROOK HOSPITAL, LYDBROOK, GLOS.

Resident **Ward Sister,** S.R.N., ranking as Departmental Sister to Deputy to Matron, required for this modern geriatric hospital in the Wye near Ross.

Applications to Matron.

T. MARY'S HOSPITAL, W.2
CHILDREN'S DEPARTMENT
INCESS LOUISE KENSINGTON
HOSPITAL FOR CHILDREN
T. QUINTIN'S AVENUE, W.10
Sister Tutor (in
cancy occurs for a
harge), S.R.N., R.S.C.N., for 1st
er, 1961.
, with full particulars, to the Matron,
Louise Kensington Hospital. (763)

THE LONDON HOSPITAL, E.1
RFIELD CONVALESCENT HOME
BEECH ROAD, REIGATE
ations are invited from State Regis-
urses for the appointment of "Sister-
" of this convalescent home for 23
tients from The London Hospital.
is situated in beautiful country
ings in Reigate. Resident post.
according to Whitley scale.
ations, in writing, to the Matron,
ndon Hospital, Whitechapel, E.1. (804)

NITED OXFORD HOSPITALS
RADCLIFFE INFIRMARY
ations are invited for the post of
Home Sister.
apply to Matron, giving two names
ence purposes. (368)

NITED OXFORD HOSPITALS
CHURCHILL HOSPITAL
HEADINGTON, OXFORD
Sister, one of two, required in
for nurses' and doctors' homes of
ns. Must be interested in the wel-
young people. Suitable post for
retired Nurse.
ations to Matron. (222)

NITED OXFORD HOSPITALS
CHURCHILL HOSPITAL
HEADINGTON, OXFORD
n required in August for nurses'
ors' homes of 175 rooms. To work
me Sister. Previous experience pre-
ut not essential; but must be inter-
the welfare of young people.
ations to Matron. (223)

BOARD OF MANAGEMENT
GLASGOW ROYAL INFIRMARY
AND ASSOCIATED HOSPITALS
LASGOW ROYAL INFIRMARY
ancy will occur shortly for the post of
trative Sister. The post offers excel-
perience.
ations, with two names for reference,
be sent to Matron, Glasgow Royal
, Glasgow, C.4. (1079)

THE ROYAL NATIONAL
AT, NOSE AND EAR HOSPITAL
GRAY'S INN ROAD, W.C.1
ations are invited for the post of
trative Sister (resident) in Matron's
Some experience desirable.
ations to Matron. (1097)

VERPOOL STANLEY HOSPITAL
of the United Liverpool Hospitals)
LIVERPOOL, 5
istration Sister, S.R.N., with Part I
, for general teaching hospital
eds.
ations, with details of training,
e and the names of two referees,
hom must be the most recent Matron,
n at the hospital. (1116)

TON HOSPITAL, LIVERPOOL, 9
y qualified nursing staff are invited
for the post of **Theatre Superinten-**
ale or female) for four large Theatres.
ent plans are already in preparation.
successful candidate will be afforded
rtunity to take part in the planning
ew department. Post is classified as
ntal Sister (A) rising to £914 per
to Matron, giving full details of
lifications, experience and names of
rees. (1149)

STOCKPORT AND BUXTON
TAL MANAGEMENT COMMITTEE
ort Home Warden required for the
chool of Nursing, with residence at
ouse, Hazel Grove, Nr. Stockport.
£490 p.a., rising to £590 p.a.,
p.a. residential charge.
ations, with full particulars and the
two persons for reference, to be
the Administrative Officer, Stepping
pital, Stockport. (1202)

MANOR HOUSE HOSPITAL
ERS GREEN, LONDON, N.W.11
ations are invited for the following
or non-resident posts:
nior Night Sister.
aff Nurses for Theatre and Wards.
E.A.N. for the Theatre and Wards.
Council salaries, 44 hour week.
with full details, to the Matron. (1135)

TED BIRMINGHAM HOSPITALS
EEN ELIZABETH HOSPITAL
BIRMINGHAM, 15
Sister—a vacancy occurs at the
lizabeth Hospital. 44 hour week in
Excellent experience.
r particulars obtainable from Matron,
enquiries should be made. (1095)

EDINBURGH AND SOUTH-EAST REGION OF SCOTLAND

NURSING STAFF VACANCIES

ROYAL COLLEGE OF NURSING (SCOTTISH BOARD)
and
SOUTH EASTERN REGIONAL HOSPITAL BOARD, (SCOTLAND)

REFRESHER COURSE FOR REGISTERED NURSES IN ALL FIELDS

A refresher course for Nurses not actively engaged in nursing is being arranged by the Royal College of Nursing (Scottish Board) and the South-Eastern Regional Hospital Board from 4th to 8th September, 1961.

The aim of the course is to enable these Registered Nurses to gain knowledge of modern trends in patient care in order that they may feel confident to return to nursing.

Lectures will be given by specialists and practical experience will be given in the wards of various Edinburgh hospitals.

The fee for the five day course will be £1.1.0.

Application form and further particulars from the Regional Nursing Officer, South-Eastern Regional Hospital Board, 11 Drumsheugh Gardens, Edinburgh 3. Telephone CAL 1341.

NORTHERN GENERAL HOSPITAL FERRY ROAD, EDINBURGH

(120 beds)

ASSISTANT MATRON

Applications are invited for the post of **ASSISTANT MATRON** for this hospital which is composed of four specialized units: Rheumatology, Neurology, Respiratory Diseases and Post-operative Orthopaedics. The successful candidate will act as deputy to the Matron. Administrtive experience desirable.

Salary: £788 x £31 (2) x £32 (2) to £914, less £230 for residential emoluments.

Applications, stating age, qualifications and experience, with names of two referees, to be sent to Matron, by 8th September, 1961.

STRATHEDEN HOSPITAL, CUPAR, FIFE

(1,025 beds; 500/599 female)

DEPUTY MATRON

Applications are invited for the post of **DEPUTY MATRON** from Registered General and Mental Nurses, for this progressive hospital with Theatre, X-ray and modern Psychiatric Unit. The hospital is a Training School for the Mental Register.

Salary: £877 x £31 (2) x £32 (2) to £1,003, less £240 for residential emoluments.

Applications, stating age, qualifications, experience, with names of three referees, to Matron.

ASSISTANT MATRON, R.G.N., R.M.N.:	**STRATHEDEN HOSPITAL, Cupar, Fife.** 1,025 beds (500/599 female). Progressive hospital with Theatre, X-ray and modern Psychiatric Unit.
HOME SISTER:	**SIMPSON MEMORIAL MATERNITY PAVILION, Royal Infirmary, Edinburgh.** 197 beds. Vacancy for Home Sister (Category (b)) from 1st October, 1961.
THEATRE SISTERS:	**ROYAL INFIRMARY OF EDINBURGH, Lauriston Place, Edinburgh** (1,023 beds). One required for Neurosurgical and one for Ophthalmic Theatre.
WARD SISTER:	**ROYAL INFIRMARY OF EDINBURGH, Lauriston Place, Edinburgh** (1,923 beds). Sister required for Dermatology Department of 50 beds, male, female and a nursery. No out-patient responsibilities.
WARD SISTER, R.G.N./R.F.N. or R.S.C.N./R.F.N.:	**CITY HOSPITAL, Greenbank Drive, Edinburgh, 10.** 612 beds. One required for Children's Infectious Diseases Ward.
POST-REGISTRATION COURSES:	**BANGOUR GENERAL HOSPITAL, Broxburn, West Lothian.** 642 beds. Hospital certificate of proficiency offered on satisfactory completion of six months' course in Plastic and Maxillo Facial Nursing. Experience in wards and theatres. Salary as Staff Nurse.
PUPIL MIDWIVES:	**BANGOUR GENERAL HOSPITAL, Broxburn, West Lothian.** 642 beds. Vacancies for Part II Midwifery training, commencing 1st September, 1961.

Whitley Council salary scales and conditions of service will apply to the above appointments.

Applications, stating age, qualifications and experience and names of two referees, to be submitted to the Matron of the respective hospital for the above vacancies, unless otherwise stated.

Particulars of Nurse Training Schools and Ward Sister, Staff Nurse and S.E.N. vacancies may be obtained from the Regional Nursing Officer, South-Eastern Regional Hospital Board, Scotland, 11 Drumsheugh Gardens, Edinburgh, 3.

(41)

WHITELEY VILLAGE HOSPITAL
WALTON-ON-THAMES
(1) **Night Sister.**
(2) **Relief Sister.**
(3) **Holiday Sister.**
Required in above Private Geriatric Hospital. Whitley salary scale and conditions of service.
Applications, giving full particulars, to be sent to the Matron. (460)

UNITED OXFORD HOSPITALS
RADCLIFFE INFIRMARY
A vacancy will occur for a **Night Sister** in the Nuffield Department of Surgery.
Please apply to Matron, from whom full details can be obtained, giving two names for reference purposes. (370)

VICTORIA HOSPITAL FOR CHILDREN
TITE STREET, CHELSEA, S.W.3
Second Night Sister required, S.R.N. and R.S.C.N.
Apply for particulars to the Matron. (802)

ROYAL HOSPITAL
FOR SICK CHILDREN, EDINBURGH
Night Superintendent required, R.S.C.N., R.G.N.
Applications to Matron, Royal Hospital for Sick Children, Sciennes Road, Edinburgh, 9. (1033)

QUEEN MARY'S HOSPITAL
ROEHAMPTON, S.W.15
Training School for the Roll of Nurses
Applications are invited for the following posts:
Night Superintendent.
Ward Sister.
Night Sister for Plastic and Burns Unit.
Staff Nurses.
State Enrolled Nurses.
Further particulars may be obtained from the Matron. (1162)

THE LONDON HOSPITAL
WHITECHAPEL, E.1
Applications are invited for the post of **Theatre Sister,** with special responsibility for the Ophthalmic and Aural Theatre. Resident or non-resident.
Applications, in writing, to the Matron. (803)

LIVERPOOL REGIONAL
RADIOTHERAPY CENTRE
CLATTERBRIDGE HOSPITAL WEST
BEBINGTON, WIRRAL, CHESHIRE
Sister required for ward block of 58 beds. This is a new ward block and will be completed in the Autumn. It is an experimental hostel type ward catering for patients undergoing radiotherapy and radium treatment: an interesting post calling for initiative and organising ability.
Hospital beautifully situated on Wirral Peninsula. Good recreational facilities, swimming pool, tennis, etc. Within easy access of Chester, Liverpool and North Wales.
Application forms from Matron (948). (936)

ST. JOHN'S HOSPITAL
FOR DISEASES OF THE SKIN
IN-PATIENT DEPARTMENT
HOMERTON GROVE, LONDON, E.9
Ward Sister required for Male Ward of 17 beds. Previous dermatological experience an advantage. 44 hour week. Alternate week-ends free.
For further particulars apply to Matron, giving details of experience. (93)

GENERAL LYING-IN HOSPITAL
YORK ROAD, LONDON, S.E.1
Applications are invited for the post of a **Midwifery Sister.** Resident or non-resident. At least one year's experience in teaching Pupil Midwives essential.
Write, giving age, details of experience and names of two referees, to Matron. (854)

UNITED BIRMINGHAM HOSPITALS
THE BIRMINGHAM MATERNITY HOSPITAL
LOVEDAY STREET, BIRMINGHAM, 4
Vacancy for **Midwifery Sister**—experience an advantage.
Apply to Matron. (89)

THE UNITED BIRMINGHAM HOSPITALS
HOSPITAL FOR WOMEN
SHOWELL GREEN LANE
SPARKHILL, BIRMINGHAM, 11
Junior Sister required, S.R.N., with midwifery experience. Resident or non-resident.
Please apply to Matron. (940)

ELIZABETH GARRETT
ANDERSON HOSPITAL
EUSTON ROAD, LONDON, N.W.1
(Royal Free Hospital Group)
Second Sister required for Children's Ward (20 beds). Resident or non-resident.
Please apply to Matron. (978)

CLATTERBRIDGE HOSPITAL WEST
BEBINGTON, WIRRAL, CHESHIRE
Ward Sister in Charge, S.R.N., Part I C.M.B. Preferably experienced in geriatric nursing but not essential for female admission ward of modern progressive geriatric unit under care of Consultant Physician. Post resident or non-resident.
Applications to Matron (964). (989)

NORTH-EAST METROPOLITAN REGIONAL HOSPITAL BOARD

On behalf of the Hospital Management Committees, applications are invited for the following appointments, and should be together with details of age, qualifications, training, experience and the names of two referees (or copies of two recent testimonials) TO THE MATRON OF THE APPROPRIATE HOSPITAL, unless otherwise stated, from whom further details may be obtained. Salaries are in accordance with the appropriate National Scales.

GENERAL NURSING APPOINTMENTS

ASSISTANT MATRON

Wanstead Hospital, Hermon Hill, E.11. Applications are invited for the appointment of **Assistant Matron,** to become vacant on **1st October, 1961.** The hospital is an acute general hospital of 195 beds and is a general training school for Student Nurses. **Application forms obtainable from, and returnable on or before 1st September, to the Secretary, Forest Group (No. 11) Hospital Management Committee, Langthorne Road, E.11.**

SENIOR SISTER TUTOR

Rush Green Hospital, Romford (General—301 beds). Res. or non-res. Female. Hospital within easy reach of London.

SISTER TUTORS

Black Notley Hospital, Braintree, Essex (Complete Training School, General and Orthopaedic—516 beds). Qualified. Up-to-date teaching department. Block system of training. House available if required. Resident or non-resident.

Hackney Group of Hospitals. Resident or non-resident. New Group Training School requires enterprising Assistant Tutor. Good all-round teaching experience offered. Apply to **Director of Nurse Education, Hackney Hospital, E.9.**

St. Andrew's Hospital, Devons Road, Bow, E.3 (General—505 beds). Resident or non-resident. One of four. Nurse Training School.

NURSE TUTORS

Essex County Hospital, Lexden Road, Colchester (Complete General Training School — 273 beds, including beds at Myland Hospital). Female. Res. or non-res. To assist Principal Tutor with the Preliminary Training School and Senior Study Blocks. Establishment of three, increasing to four. Training school beds being increased.

Oldchurch Hospital, Romford, Essex (709 beds). Registered Nurse Tutor. Complete General Training School. The block system is in use, and experience is offered in both Preliminary and Senior School. The appointment is one of six. Post open to male or female candidates. Residential accommodation is available for female. The hospital is within easy reach of town and country and travel to London is by fast electric railway (20 mins.). Applications to the Matron.

Poplar Hospital, London, E.14 (General—120 beds). Resident or non-resident. Female. To undertake clinical instruction in wards.

TUTOR

German Hospital, E.8 (157 beds). Resident or non-resident. Further details available from Matron; opportunity to visit hospital if desired.

ADMINISTRATIVE SISTERS

Aldersbrook Unit, Aldersbrook Road, Wanstead, E.11 (Acute Medical — 55 beds). Resident or non-resident. Suitable post for applicant wishing to get administrative experience. **Apply to Matron, East Ham Memorial Hospital, Shrewsbury Road, E.7,** of which unit is annexe.

Chelmsford and Essex Hospital, London Road, Chelmsford. Vacancy for Administrative Sister, due to present holder being seconded for Administrative Certificate. Resident or non-resident. **Applications to Matron.**

Queen Mary's Hospital for the East End, West Ham Lane, Stratford, E.15 (General and Maternity—164 beds, including 37 Maternity). **Temporary.** Female. Resident or non-resident.

HOME SISTERS

East Ham Memorial Hospital, Shrewsbury Road, London, E.7 (Acute—201 beds). Category (b). Resident or non-resident. With some administrative duties.

Queen Elizabeth Hospital for Children, Hackney Road, E.2. Resident. Home Sister with administrative duties. Apply to Matron.

NIGHT SUPERINTENDENTS

Harold Wood Hospital, Harold Wood, Essex (General Training School — 415 beds). **Female.** Resident or non-resident. Busy hospital within easy reach of London.

NIGHT SUPERINTENDENTS—Contd.

Mile End Hospital, Bancroft Road, London, E.1 (General—476 beds). Res. or non-res. Three nights off duty per week.

NIGHT SISTER IN SOLE CHARGE

Queen Elizabeth Hospital for Children, Hackney Road, London, E.2, Shadwell, London, E.1., Banstead, Surrey. Res. or non-res. For duties at Banstead, but applications to **Matron at Hackney Road.**

NIGHT SISTERS

Black Notley Hospital, Braintree, Essex (Complete Training School, General and Orthopaedic — 516 beds). Resident or non-resident. One of four.

East Ham Memorial Hospital, Shrewsbury Road, Forest Gate, E.7 (Acute—201 beds). Resident or non-resident.

German Hospital, E.8 (General—157 beds). For busy General Hospital. Training School for Nurses. Three consecutive nights off a week.

London Jewish Hospital, Stepney Green, E.1 (General—130 beds). Res. or non-res. Female. Non-denominational. Second Sister required; three nights off per week.

MIDWIFERY SISTERS—Contd.

Oldchurch Hospital, Romford, Essex. Res. or non-res. For Part I Training School of 90 beds. Hospital is within easy reach of East Coast, London and country.

Rush Green Hospital, Romford (General—301 beds). Res. or non-res. Four nights on duty, three nights off. London Weighting if non-resident.

St. Andrew's Hospital, Devons Road, Bow, E.3 (General—505 beds). Resident or non-resident. S.R.N., S.C.M. Part I Midwifery Training School (36 beds).

St. John's Hospital, Wood Street, Chelmsford, Essex (Maternity Unit—77 beds). Resident or non-resident. Part I Training School.

THEATRE SUPERINTENDENT (MALE or FEMALE)

North Middlesex Hospital, Edmonton, London, N.18. Theatre Superintendent required. Salary scale £788-£914 p.a. Apply to **Matron.**

THEATRE SISTERS IN CHARGE

Poplar Hospital, London, E.14 (General—120 beds). Female. Resident or non-resident. Acute work—two theatres.

THEATRE SISTERS—Contd.

Victoria Hospital, Romford, Essex (99 beds). Res. or non-res. Hospital within easy reach of London by electric railway.

CLINIC SISTER

Stepney Chest Clinic, Stepney, London, E.1. Non-resident. Applicants must be S.R.N., and possession of Tuberculosis Certificate an advantage. Duties include one evening clinic weekly. **Applications to the Secretary, Stepney Group, Mile End Hospital, Bancroft Road, not later than 31st August, 1961.**

CASUALTY SISTERS

Mile End Hospital, Bancroft Road, London, E.1 (General—476 beds). Res. or non-res. Departmental post—Grade (b).

North Middlesex Hospital, Silver Street, Edmonton, N.18 (General—832 beds). Resident or non-resident. For Casualty and Admissions Department. Previous experience essential.

SISTERS

Honey Lane Hospital, Waltham Abbey, Essex (120 beds). Resident or non-resident. Sister required for Oral Surgery. Modern hospital on edge of Epping Forest near London. Busy Unit. Theatre experience desirable.

St. Peter's Hospital, Maldon, Essex (151 beds). Resident or non-resident. **For new department of Central Sterilisation.**

WARD SISTERS

Black Notley Hospital, Braintree, Essex (Complete Training School, General and Orthopaedic — 516 beds). Resident or non-resident. For Children's Ward (30 beds), for children suffering from Pulmonary Tuberculosis.

Chelmsford and Essex Hospital, London Road, Chelmsford (160 beds). Res. or non-resident. Experienced Ward Sister for busy Women's Acute Surgical Ward. Applications to Matron.

Eastern Hospital, Homerton, London, E.9 (I.D., etc.). Res. or non-res. S.R.N., R.F.N.

German Hospital, E.8 (General—157 beds). Resident or non-resident. One for Children's Ward; **ONE** for Women's Surgical Ward of 23 beds (vacancy arising from secondment to post-graduate course) and **ONE** for Private Wing Sister (vacancy arising from promotion).

Harts Hospital, Woodford Green, Essex (Tuberculosis and Acute Chest — 160 beds). Resident or non-resident. B.T.A.

Herts and Essex General Hospital, Bishop's Stortford, Herts. (341 beds). Resident or non-resident. Second Sister for Men's Surgical Ward with orthopaedic work.

Honey Lane Hospital, Waltham Abbey, Essex (120 beds). Resident or non-resident. Sister required for Female Tuberculosis Ward. Modern hospital on edge of Epping Forest, near London. Experience necessary.

London Jewish Hospital, Stepney Green, London, E.1 (General—130 beds). Res. or non-resident. Non-denominational. Vacancy for second Sister in Out-patient Department.

North Middlesex Hospital, Silver Street, Edmonton, N.18 (832 beds). Res. or non-resident. One for Acute Medical Ward.

Poplar Hospital, London, E.14 (General—120 beds). Resident or non-resident. For Medical Unit (26 beds, male or female). Also for Surgical Ward (30 beds).

St. Andrew's Hospital, Devons Road, Bow, E.3 (General—505 beds). Res. or non-resident.

St George's Hospital, Hornchurch (Geriatrics—424 beds). Res. or non-res.

St. Michael's Hospital, Enfield (General—310 beds). Res. or non-res.

HACKNEY HOSPITAL, E.9

(General—870 beds)

APPOINTMENT OF HOME SISTER

Applications are invited for the above post (Category "A" Salary Scale). The hospital is a Training School for Student Nurses and Pupil Midwives (Part I).

Further details and application form from Matron, above address.

Poplar Hospital, London, E.14 (General—120 beds). Resident or non-resident. Assistant Night Sister for busy general hospital—Training School for Nurses.

Queen Elizabeth Hospital for Children, Hackney Road, London, E.2, Shadwell, London, E.1, Banstead, Surrey. Junior Night Sister. Res. or non-res. R.S.C.N. For duties at Hackney Road and Shadwell, but applications to **Matron at Hackney Road.**

St. Andrew's Hospital, Devons Road, Bow, E.3 (General—505 beds). Resident or non-resident. Nurse Training School.

St. George's Hospital, Hornchurch, Essex (Geriatric—424 beds). Res. or non-res. Hospital within easy reach of London by electric railway. Modern nurses' home.

Victoria Hospital, Romford, Essex (99 beds). Res. or non-res. Must have theatre experience. Hospital within easy reach of London by fast electric railway.

MIDWIFERY SISTERS

Chase Farm Hospital, The Ridgeway, Enfield, Middlesex (General—388 beds, including 38 Maternity beds). Res. or non-res. S.R.N., S.C.M.

Hackney Hospital, London, E. 9. Resident or non-resident. **TWO** vacancies—one for charge of Labour Ward.

Herts and Essex General Hospital, Bishop's Stortford, Herts. (341 beds). Resident or non-resident. S.R.N., S.C.M. For Maternity Unit of 32 beds.

Hertford County Hospital, Hertford, Herts. Resident or non-resident. 22 beds, including ante-natal clinics. Five day week.

Ilford Maternity Hospital, Eastern Ave., Ilford (Maternity—51 beds). Resident or non-resident.

Mile End Hospital, Bancroft Road, London, E.1 (General—476 beds). Res. or non-res. Required for all departments and night duty. Part I Training School. Facilities for taking M.T.D. Good experience for Midwives interested in modern methods of relaxation.

North Middlesex Hospital, Silver Street, Edmonton, N.18 (Maternity Unit—101 beds). Res. or non-res.

North Middlesex Hospital, Silver Street, Edmonton, N.18 (General — 832 beds). Resident or non-resident. **JUNIOR** Sister for special care baby unit attached to Maternity Department (Part I Training School). S.R.N., S.C.M. Would consider R.S.C.N. with Part I C.M.B.

Queen Elizabeth Hospital for Children, Hackney Road, E.2. Female. Resident or non-resident. S.R.N. or R.S.C.N. Apply to Matron.

DEPARTMENTAL THEATRE SISTER

Forest Hospital, Buckhurst Hill, Essex (Assistant Nurse Training School — 44 beds). Female. Resident. Theatre completely modernised.

THEATRE SISTERS

Barking Hospital, Upney Lane, Barking, Essex (Maternity with Medical and Surgical Wards—117 beds). Res. or non-res. Full or part-time. Hospital is adjacent to Upney Station—District Line—40 mins. from West End of London and approx. one hour from East Coast.

Connaught Hospital, Walthamstow, E.17 (General Training School for Nurses—123 beds). Resident or non-resident. S.R.N. with good theatre experience. Able to take charge of a busy general surgery theatre and to train Student Nurses.

Enfield War Memorial Hospital, Chase Side, Enfield (Acute General—58 beds). Resident. S.R.N.

Hackney Hospital, E.9 (General—870 beds). Resident or non-resident.

North Middlesex Hospital, Silver Street, Edmonton, N.18 (General — 832 beds). Resident or non-resident. For General and Thoracic Theatres.

Oldchurch Hospital, Romford, Essex (709 beds). Resident or non-resident. Also one required for Neurosurgical Theatre. The hospital is within easy reach of town and country, and travel to London is by fast electric railway (20 mins.). Applications to the Matron.

Queen Elizabeth Hospital for Children, Hackney Road, E.2. Junior Sister for Theatre. Res. or non-res. S.R.N. or R.S.C.N. Apply to Matron.

Rush Green Hospital, Romford (General—301 beds). Res. or non-res. To work under Departmental Sister. Complete General Training School. Hospital within easy reach of London. If non-resident London Weighting payable.

The Prince of Wales's General Hospital, London, N.15 (320 beds). Resident or non-resident. Sister (one of four) for Theatres. S.R.N., S.C.M. Experience as a Theatre Staff Nurse essential. Suitable for first Sister's post.

NORTH EAST METROPOLITAN REGIONAL HOSPITAL BOARD—*Contd.*

STUDENT NURSE TRAINING

Training normally lasts **three years for Student Nurses** and **two years for Pupil Nurses** and an allowance of between £299-£336 a year is payable during training, less £128 for board, lodging and uniform if resident. Mental Nurse Training Allowance: age 18 £352, 19 £368, 20 £389, less £130 for board, lodging and uniform if resident. Aged 21 or over on entry: 1st year £452, 2nd year £473, 3rd year £495, less £158 for board, lodging and uniform if resident. Four weeks paid leave per annum. **For full details please apply to the Matron of the hospital concerned.**

RUSH GREEN HOSPITAL, ROMFORD (General—301 beds). **STUDENT NURSES and POST-REGISTRATION STUDENT NURSES. Female.** Resident. General Training School. Hospital within easy reach of London.

ESSEX COUNTY HOSPITAL, LEXDEN ROAD, COLCHESTER (Complete General Training School—178 beds). **FEMALE.** Resident. Three years' course includes 11 weeks in Preliminary Training School and the block system of study. Nurses on the Supplementary Registers are accepted for two years' training. Good accommodation in nurses' home Students may be non-resident in third year if they so wish. Training grant and conditions in accordance with Whitley Council recommendations. Colchester is within easy reach of London and the coast. Illustrated brochures on application to Matron.

NORTH MIDDLESEX HOSPITAL SCHOOL OF NURSING AND MIDWIFERY, EDMONTON, LONDON, N.18 (832 beds). Vacancies for well-educated girls 18 years of age and over. Also men, non-resident only. This is a busy general hospital offering all-round experience. Block system of teaching. Pleasant modern nurses' home. Forty minutes from West End. Schools commence January, May and September.

GERMAN HOSPITAL, E.8 (General—157 beds). **FEMALE.** Resident or non-resident. Applications invited from well-educated girls 18 years or over. Candidates on Supplementary Register accepted for two years' training. Day and night staff. Forty-four hour week.

HACKNEY HOSPITAL, E.9 (General—870 beds). Further details from Matron, by whom enquiries will be welcomed.

HERTFORD COUNTY HOSPITAL, HERTFORD, HERTS. There are vacancies for Student Nurses in the complete Training School in January and April, 1962. All students have their own room. Forty-four hour week, two days off per week. Study day scheme in operation. R.S.C.N.s, R.M.P.A.s and S.E.N.s taken for shortened courses at any time during the year. Training grant and conditions in accordance with Whitley Council recommendations. Complete details can be supplied on application to the Matron.

KING GEORGE HOSPITAL, EASTERN AVENUE, ILFORD, ESSEX (Acute—208 beds). **FEMALE.** Resident or non-resident. Vacancies for well-educated girls who wish to become State Registered Nurses. Three years' General Training. Pleasant, modern nurses' home and recreational facilities. The hospital is adjacent to Newbury Park Station—Central London Line—approx. 40 minutes from West End of London and one hour from East Coast.

BLACK NOTLEY HOSPITAL, BRAINTREE, ESSEX (General and Orthopaedic Training School for Nurses—522 beds). **FEMALE.** Resident. Situated in beautiful surroundings, **BLACK NOTLEY HOSPITAL** is within reach of London by train, with hospital transport for special trips to shows, etc. The hospital has a modern nurses' home, tennis courts and other recreational facilities. Experience in all branches of nursing. Block system of training. 44 hour week in operation. **Girls aged 18 years and over accepted for General Training. Girls aged 17 years and over accepted for two years' training in Orthopaedic Nursing.**

MILE END SCHOOL OF NURSING AND MIDWIFERY, MILE END HOSPITAL, LONDON, E.1 (476 beds). Vacancies for well-educated girls over 18 years of age (also men, non-resident only). Training period includes first 11 weeks in Preliminary Training School. Study day system in force. This is a busy general hospital offering all-round experience, with a pleasant, modern nurses' home. Schools commence 5th October, 1961.

MILE END HOSPITAL, LONDON, E.1 (476 beds). **POST-REGISTRATION COURSES.** Vacancies for **MALE** or **FEMALE** Post-registration Students (R.S.C.N., R.M.N., R.N.M.D.) to take two years' general training for S.R.N. Introductory study days arranged on entry. Resident or non-resident.

LONDON JEWISH HOSPITAL, STEPNEY GREEN, LONDON, E.1 (General—130 beds). Non-denominational. Immediate vacancies for well-educated girls over 18 years of age as Student Nurses. Modern nurses' home and recreational facilities.

ST. JOHN'S HOSPITAL, WOOD STREET, CHELMSFORD (409 beds). **FEMALE.** Resident or non-resident. Shortened course of training for students holding supplementary certificates. Schools commence first Monday in October, February and June.

EASTERN HOSPITAL, E.9 (Fevers). **MALE** and **FEMALE** Students. Two years for full course; one year for Post-graduate Students.

WANSTEAD HOSPITAL, HERMON HILL, E.11 (General Training School for Nurses—195 beds). **FEMALE.** Resident or non-resident. For October, and January, 1962, schools.

HERTS AND ESSEX GENERAL HOSPITAL, BISHOP'S STORTFORD, HERTS. (341 beds). There are vacancies in the training school for **FEMALE STUDENT NURSES.** Three year course includes twelve weeks in Preliminary Training School. Nurses on Supplementary part of the Register accepted for two years. Modern accommodation—single bedrooms. Study day and block system of teaching. Hospital situated in pleasant surroundings; good travelling facilities to London and Cambridge. Whitley Council training grant and conditions. Apply Matron.

HAROLD WOOD HOSPITAL, HAROLD WOOD, ESSEX (General Training School—415 beds). **FEMALE.** Resident or non-resident. Eighteen years of age or over; three years' course includes twelve weeks in Preliminary Training School. Block system of education. Reduced period for students on Supplementary Register. Eighty-eight hour fortnight in operation. Hospital situated in pleasant surroundings only half an hour distant from London by electric train.

QUEEN MARY'S HOSPITAL FOR THE EAST END, WEST HAM LANE, STRATFORD, E.15 (General and Midwifery—164 beds, including 37 Maternity). **FEMALE.** Resident or non-resident. For General Training in Combined Training School. Good standard of education required. Block study system in force.

POPLAR HOSPITAL, LONDON, E.14 (General—120 beds). **FEMALE.** Resident. Three years' training with supplementary experience in obstetrics and psychiatric nursing.

CHELMSFORD SCHOOL OF NURSING, CHELMSFORD AND ESSEX HOSPITAL, LONDON ROAD, CHELMSFORD, ESSEX (General—160 beds). **FEMALE.** Resident or non-resident. Schools commence first Monday in October, February and June. Good standard of education required. Candidates on Supplementary Register accepted for two years' training.

HARTS HOSPITAL, WOODFORD GREEN, ESSEX (Tuberculosis and Acute Chest—100 beds). **FEMALE.** Resident. Trainees for the Certificate of the Tuberculosis Association. Eighteen years and over. Two years' training for B.T.A. Certificate.

BROOMFIELD HOSPITAL, CHELMSFORD (Affiliated General and British Tuberculosis Association Training School—307 beds). **FEMALE.** Good residential accommodation. Two-year course for British Tuberculosis Association Certificate. Four-year course General Training and British Tuberculosis Association Certificate.

SOUTHEND-ON-SEA SCHOOL OF NURSING. Comprising **The General Hospital, Rochford**—620 beds, and the **General Hospital, Southend-on-Sea**—272 beds. Complete Training School for General Registration. Large busy hospitals in pleasant rural surroundings, within easy reach of London and the sea. Vacancies in Preliminary Training Schools: January, April, July and October each year. Apply to **Superintendent of Nursing** at either hospital.

CHASE FARM HOSPITAL, ENFIELD (General—388 beds). Suitable candidates of 18 years and over, with a keen desire to nurse and a good basic education, are accepted for training at three monthly intervals in January, April, July and October each year. **ALSO** post-graduate Nurses on Supplementary Register and State Enrolled Nurses accepted for shortened training. **FEMALE** Nurses, resident or non-resident. **MALE** Student Nurses, non-resident. A busy general hospital, beautifully situated, pleasant airy classrooms, good shopping facilities and within easy reach of London.

VICTORIA HOSPITAL, ROMFORD, ESSEX (General—99 beds). **FEMALE.** Resident. Full particulars on application to Matron.

PLAISTOW HOSPITAL, SAMSON STREET, LONDON, E.13 (211 beds). **FEMALE.** Resident or non-resident. For general training in combined General Training School. Good standard of education required. Excellent experience available.

ST. MARGARET'S HOSPITAL, EPPING, ESSEX (General Training School for Nurses—485 beds). **FEMALE.** Resident. Training School in busy general hospital situated in pleasant country surroundings, one hour's journey from London. Attractive residential accommodation. Tennis, riding within easy distance. A good standard of education is required. Five-day (forty-four hour) week.

MENTAL NURSING TRAINING

RUNWELL HOSPITAL, Nr. WICKFORD, ESSEX (1,121 beds). **STUDENT MENTAL NURSES.** Male and female. Forty-four hour week. Training includes study days and block periods when students are freed from ward duties. Examination bonuses (Intermediate, £40; Final, £50) paid immediately on passing. Training allowance paid weekly. Accommodation, if required, is in single bedrooms. Good study and recreation facilities in quiet rural surroundings. Southend-on-Sea, 12 miles; London, 30 miles; frequent trains. **Special 18 months' syllabus for S.R.N. taking mental training. Application forms from Matron or (if male) Chief Male Nurse.**

CLAYBURY HOSPITAL, WOODFORD BRIDGE, WOODFORD GREEN, ESSEX (Psychiatric—2,174 beds). The hospital is situated in beautiful grounds two minutes from the bus route and 45 minutes from London's West End. Excellent training facilities include a Preliminary Training School followed by study days when the Student is not required to spend any time in the wards. All modern treatments practised. Prospects good for trained staff. Domestic staff employed in wards. Hours: 88 a fortnight on a.m. and p.m. shift system. Four weeks' annual leave. Inter-hospital Christian Fellowship and Catholic Guild Branches. Excellent social and sporting amenities available. No petty restrictions. Fare refunded on taking up duty. Resident or non-resident. Student Nurses **MALE** and **FEMALE** from the age of 18, to enter for General Nursing Council examination for Mental Nurses. Proficiency allowances paid: £40 on passing Intermediate Examination; £50 on passing Final Examination. Eighteen months' training and special scale of pay for Nurses who have completed General training. Training allowances for female posts are paid monthly, male posts paid weekly. Applications should be made to the **Matron (female applicants) or Chief Male Nurse (male applicants)** at the hospital

PUPIL NURSES

BISHOP'S STORTFORD AND DISTRICT HOSPITAL, RYE STREET, BISHOP'S STORTFORD, HERTS. (67 beds). There are vacancies for Pupil Assistant Nurses in the Preliminary Training School for two years' training in all departments of the hospital. Young ladies over 18 years of age, desirous of becoming state Enrolled Nurses, should write for information to the Matron.

ST. MARY'S HOSPITAL, 14 POPE'S LANE, COLCHESTER (Pupil Nurse Training School—171 beds). **FEMALE.** Eighteen years of age and over. Res. or non-res. Forty-four hour week in operation. Two years' training period. The hospital offers excellent practical experience in general, geriatric, theatre and out-patient facilities, and is within easy reach of London and the coast.

CHINGFORD HOSPITAL, LARKSHALL ROAD, CHINGFORD, E.4 (Assistant Nurse Training School—100 beds). Resident or non-resident. **FEMALE.** Aged 18 years and over. Two-year course, mainly practical.

ST. GEORGE'S HOSPITAL, HORNCHURCH, ESSEX (Geriatric—424 beds). **FEMALE** (resident or non-resident). **MALE** (non-resident). Illustrated brochure and further details from Matron

JUBILEE HOSPITAL, WOODFORD GREEN, ESSEX (Assistant Nurse Training School—54 beds). **FEMALE.** Resident or non-resident. Aged 18 years and over. Two years' training. Excellent experience, mainly acute work. Next entry date: 1st October, 1961.

HONEY LANE HOSPITAL, WALTHAM ABBEY, ESSEX (120 beds). **FEMALE.** Resident. On the edge of Epping Forest within easy reach of London. Particularly suitable for nurses who find the theoretical part of General Training difficult and wish to attempt it later as individual tuition given. An attractive brochure will be sent on request to Matron.

ENFIELD WAR MEMORIAL HOSPITAL, ENFIELD (Acute General—58 beds). **FEMALE.** Resident or non-resident.

CHADWELL HEATH HOSPITAL, GROVE ROAD, CHADWELL HEATH, ESSEX (I.D. and Geriatrics—178 beds). **FEMALE.** Resident or non-resident. Aged 18 years or over. Two years' training.

ST. PETER'S HOSPITAL, MALDON, ESSEX (256 beds). **FEMALE,** 18-45 years. Resident. The Training School is a separate block with modern equipment. Illustrated brochure available on request.

ST. JOHN'S HOSPITAL, WOOD STREET, CHELMSFORD. FEMALE. Resident or non-resident. Two-year practical course. Certificate given. Schools commence 1st November, February, May and September.

SOUTH LODGE HOSPITAL, WINCHMORE HILL, N.21 (243 beds). **FEMALE.** Resident or non-resident.

CONTINUED OVERLEAF

NORTH EAST METROPOLITAN REGIONAL HOSPITAL BOARD—*Contd.*

GENERAL NURSING APPOINTMENTS—*Contd.*

WARD SISTERS—Contd.

St. Peter's Hospital, Maldon, Essex (151 beds). Resident or non-resident.

Southend General Hospital, Prittlewell Chase, Southend-on-Sea, Essex (272 beds). Resident or non-resident. Required for busy Female Medical and Orthopaedic Ward.

South Lodge Hospital, Winchmore Hill, N.21 (243 beds). Res. or non-res. **ONE Junior** Sister for E.N.T. Ward. Previous E.N.T. experience essential. Also **ONE** Second Sister for E.N.T. and Private Wards. S.R.N. Resident or non-resident.

Victoria Hospital, Romford, Essex (99 beds). Res. or non-res. For Female Surgical Ward. S.C.M. and S.R.N. required. Hospital within easy reach of London by fast electric railway.

W. J. Courtauld Hospital, Braintree, Essex (41 beds). Resident or non-resident. For General Wards.

RELIEF SISTERS

Chase Farm Hospital, Enfield (General—388 beds). Resident or non-resident. S.R.N.

East Ham Memorial Hospital, Shrewsbury Road, Forest Gate, E.7 (Acute—201 beds). Resident or non-resident. Relief Ward Sister. Permanent post.

Enfield War Memorial Hospital, Chase Side, Enfield (Acute General—58 beds). Resident or non-resident.

St. Andrew's Hospital, Devons Road, Bow, E.3 (General—505 beds). Resident or non-resident.

South Lodge Hospital, Winchmore Hill, N.21 (243 beds). Resident or non-resident. S.R.N.

HOLIDAY RELIEF SISTERS

Brentwood District Hospital. Resident or non-resident. Full or part-time, for holiday relief duties.

Poplar Hospital, London, E.14 (General—120 beds). Resident or non-resident.

STAFF MIDWIVES

Barking Hospital, Upney Lane, Barking, Essex (Maternity with Medical and Surgical Wards—117 beds). Res. or non-res.

Chase Farm Hospital, The Ridgeway, Enfield, Middlesex (General—388 beds, including 38 Maternity beds). Res. or non-res. S.R.N., S.C.M. **AND** part-time Staff Midwives, non-resident.

East End Maternity Hospital, 384-398 Commercial Road, London, E.1 (58 beds). Res. or non-res. Part I Midwifery Training School. Facilities for taking M.T.D. 44 hour week.

Hackney Hospital, London, E.9 (870 beds; 100 Maternity). Res. or non-res. Vacancies due to increase in beds and Staff Establishment. 44 hour week.

Mile End Hospital, Bancroft Road, London, E.1 (General—476 beds). Res. or non-res. Part I Training School. Good experience for Midwives interested in modern methods of relaxation.

North Middlesex Hospital, Silver Street, Edmonton, N.18 (Maternity Unit — 101 beds). Resident or non-resident.

Oldchurch Hospital, Romford, Essex (709 beds). Staff Midwives, resident or non-resident, required at the above hospital, which includes a Part I Training School of 90 beds. The hospital is within easy reach of London, East Coast and country. Applications to the Matron.

Queen Mary's Hospital for the East End, West Ham Lane, Stratford, E.15 (31 Maternity beds). Resident or non-resident. Part I Training School.

St. Andrew's Hospital, Devons Road, Bow, E.3 (General—505 beds). Resident or non-resident. S.C.M.

St. John's Hospital, Wood Street, Chelmsford, Essex. Resident or non-resident. Ward Unit—22 beds. Excellent experience in all departments, including Labour wards. Night and day duty.

St. Peter's Hospital, Maldon, Essex (265 beds). Resident or non-resident. For Maternity Wards.

Thorpe Coombe Maternity Hospital, Walthamstow, E.17 (Part II Midwifery Training School—70 beds). Resident or non-resident S.R.N., S.C.M. Alternate day and night duty.

Wanstead Hospital, Hermon Hill, E.11 (General Training School for Nurses—195 beds). Res. or non-res. S.R.N. and S.C.M. or S.C.M. only.

STAFF MIDWIVES—Contd.

W. J. Courtauld Hospital, Braintree, Essex (37 beds). Resident or non-resident.

PUPIL MIDWIVES

Chase Farm Hospital, Enfield (General — 388 beds, including 38 Maternity). Resident. S.R.N. Vacancies on courses commencing 1st February, 1962 and 1st May, 1962. Two week Preliminary course of instruction prior to commencement of main course.

East End Maternity Hospital, 384-398 Commercial Road, London, E.1 (58 beds). Part I Midwifery Training School. Res. or non-res. Vacancies occur for Pupils, S.R.N. or R.S.C.N., on 1st November, 1961. 44 hour week. (No vacancies for overseas pupils until 1962.)

Hackney Hospital, Homerton, London, E.9 (870 beds). (Maternity Department—100 beds). Res. Part I Courses commence February, May, August and November. Modern Maternity Block and Nurses' Home.

PUPIL MIDWIVES—Contd.

The Bearsted Memorial Hospital, (Jewish Maternity Hospital), Lordship Road, Stoke Newington, London, N.16. Midwifery Training School. Pupil Midwives prepared for Part I Examination of the Central Midwives' Board at this hospital, in pleasant surroundings, within easy reach of the West End. Obstetric and paediatric lectures by specialists. Resident Midwife Teacher. Vacancies occur in February, May, August and November.

Thorpe Coombe Maternity Hospital, Walthamstow, E.17 (Part II Midwifery Training School—70 beds). Resident or non-resident. Schools commence 1st December, 1st March, 1st June and 1st September.

THEATRE STAFF NURSES (FEMALE)

Black Notley Hospital, Nr. Braintree, Essex (Complete Training School, General and Orthopaedic—516 beds). Res. or non-res.

MILE END HOSPITAL
BANCROFT ROAD, LONDON, E.1
(General—476 beds)

SISTER TUTOR. Female. Res. or non-res. Qualified. One of three to work under Principal Tutor. Four Preliminary Training Schools per year. Study day system of training. Well-equipped department. **Further particulars and application forms from Matron.**

WARD SISTER, res. or non-res., required for Children's Ward. R.S.C.N. or good children's experience.

Herts and Essex General Hospital, Bishop's Stortford, Hertfordshire (341 beds, including 34 Maternity beds). There are vacancies in the Part I Midwifery Training School for: **STATE ENROLLED NURSES** — twelve months' course; **NON-TRAINED PUPILS**—eighteen months' course. Age limit 50 years—resident or non-resident. Consultants' lectures, study day weekly. The hospital is situated in pleasant surroundings within easy reach of London and Cambridge. Whitley Council training grants and conditions of service. Apply to the **Matron,** from whom any further information may be obtained.

Mile End Hospital, Bancroft Road, London, E.1 (Part I Midwifery Training School — Maternity Unit of 69 beds). Res. or non-res. Vacancies January, April, August and October, 1962. Good practical training with lectures by Consultant Staff. Obstetric Analgesia training. Hospital is pleasantly and conveniently situated in the East End of London.

Chase Farm Hospital, The Ridgeway, Enfield (338 beds). Res. or non-res. S.R.N. Full or part-time.

East Ham Memorial Hospital, Shrewsbury Road, Forest Gate, E.7 (Acute—201 beds). Resident or non-resident.

Herts and Essex General Hospital, Bishop's Stortford, Herts. (341 beds). Resident or non-resident. 44 hour week.

Jubilee Hospital, Woodford Green, Essex (Assistant Nurse Training School—54 beds). Resident or non-resident. Good experience obtainable.

North Middlesex Hospital, Silver Street, Edmonton, N.18 (General—832 beds). Resident or non-resident. Certificate on completion of six months' experience.

Oldchurch Hospital, Romford, Essex (709 beds). Resident posts. Also one required holding Ophthalmic Diploma. The hospital is within easy reach of town and country, and travel to London is by fast electric railway (20 mins.). Applications to the Matron.

LEYTONSTONE (No. 10) HOSPITAL GROUP
LANGTHORNE HOSPITAL, LONDON, E.11

Staff are urgently required to fill vacancies for:—
WARD SISTERS, S.R.N. and/or R.M.N. Female.
STAFF NURSES, S.R.N. and/or R.M.N. Male or female.
ENROLLED NURSES. Male or female.
PUPIL NURSES. Female.
MENTAL NURSING ASSISTANTS. Male or female.
Please apply to Matron as soon as possible.

North Middlesex Hospital, Silver Street, Edmonton, N.18 (Part I Midwifery Training School). Lectures, including analgesia, by Consultant Staff. Resident Midwifery Tutor. Study day, preparatory course in classroom before commencement of training. Vacancies occur January, April, July and October. Applications to the Matron.

Oldchurch Hospital, Romford, Essex (651 beds). Res. or non-res. For Part I Training School for October, 1961, class. Experience in Premature Baby Unit. Apply to the Matron.

Rochford General Hospital, Rochford, Essex (620 beds). Part I Training School of 75 beds with Premature Baby Unit attached. Pre-Training instruction week and shift duty system in force. **Application to Midwifery Superintendent.**

St. John's Hospital, Wood Street, Chelmsford, Essex (77 beds). Resident or non-resident. Part I Midwifery Training. Courses commence 1st February, May, August and November.

Queen Elizabeth Hospital for Children, Hackney Road, London, E.2. Res. or non-res. R.S.C.N. or S.R.N. Apply to Matron.

Rochford General Hospital, Rochford, Essex (620 beds). Resident or non-resident. For busy Operating Theatre. **Applications to the Superintendent of Nursing.**

South Lodge Hospital, Winchmore Hill, N.21 (243 beds). Resident or non-resident.

Victoria Hospital, Romford, Essex (General—99 beds). Res. or non-res. Hospital within easy reach of London.

STAFF NURSES (FEMALE)

Barking Hospital, Upney Lane, Barking, Essex (Maternity, with Medical and Surgical Wards—117 beds). Res. or non-res.

Bishop's Stortford and District Hospital, Rye Street, Bishop's Stortford, Hertfordshire (67 beds). Resident or non-resident. 44 hour week. Full-time or part-time.

STAFF NURSES (FEMALE)—

Black Notley Hospital, Nr. Braintree, Essex (Complete Training School, General and Orthopaedic—516 beds). Res. or non-res. For General Wards.

Broomfield Hospital, Chelmsford (Modern Hospital—307 beds). Res. or non-res. Also with B.T.A. Certificate.

Chadwell Heath Hospital, Green Lane, Chadwell Heath, Essex (I.D. and Maternity — 178 beds). Res. or non-res. S.R.N. Full or part-time.

Chase Farm Hospital, Enfield (General—388 beds). Resident or non-resident. S.R.N. Full or part-time, day or night duty for General Surgical, Medical, Gynaecological, Ophthalmic Wards and Casualty Departments.

Cheshunt Cottage Hospital, Church Street, Cheshunt, Herts. Staff Nurse. Full-time. Apply to Matron.

Chingford Hospital, Larkshall Road, Chingford, E.4 (Assistant Nurse Training School — 100 beds). Resident or non-resident. Required for both Medical and Post-operative Wards.

Clacton and District Hospital, Pier Road, Clacton-on-Sea, Essex (Full Training School — 58 beds — General). Res. or non-res. For Casualty Department. Small acute general hospital by the sea.

Connaught Hospital, Walthamstow (General Training School for Nurses—100 beds). Resident or non-resident. Vacancies for Theatre, Casualty, Wards. Full-time and part-time.

Dagenham Hospital, Rainham Road South, Dagenham, Essex (T.B. and Temp. Geriatric Ward—145 beds). Res. or non-res. For Geriatric Ward.

East Ham Memorial Hospital, Shrewsbury Road, Forest Gate, E.7 (Acute—201 beds). Resident or non-resident.

Eastern Hospital, Homerton Grove, London, E.9 (I.D., etc.). Res. or non-res.

Enfield War Memorial Hospital, Chase Side, Enfield (Acute General—58 beds). Resident or non-resident. S.R.N.

Essex County Hospital, Lexden, Colchester (Complete General Training School—178 beds). Res. or non-res. Gynaecological Ward of 24 beds in 4 E.N.T. beds. **ALSO** one for Casualty and Out-patients' Department, Res. or non-res.

Forest Hospital, Buckhurst Hill, Essex (Assistant Nurse Training School—100 beds). Staff Nurse for Wards, Res. or non-resident. Work chiefly on Wards.

German Hospital, E.8 (General—[illegible] beds). Resident or non-resident. Nurses are offered excellent experience in the Wards and Departments of this acute general hospital.

Hackney Hospital, Homerton, E.9 (100 beds). Res or non-res. For day or night duty. Also Staff Nurses, S.R.N. or S.C.N. for Children's Ward.

Harold Wood Hospital, Harold Wood, Essex (General Training School—[illegible] beds). Resident or non-resident. Children's Ward, night duty, four weeks. Full-time Casualty Department, day duty. Full or part-time, for general wards. Day and night duty.

Harts Hospital, Woodford Green (Tuberculosis and Acute Chest—[illegible] beds). Resident or non-resident. S.R.N. and B.T.A. S.R.N. or B.T.A.

Heath Hospital, Tendring, Nr. Clacton-on-Sea, Essex (Chronic Sick—140 beds). Staff Nurses required, res. or non-res. Also **TWO** required, res. or non-res. available for married couple (or females).

Herts and Essex General Hospital, Bishop's Stortford, Hertfordshire (341 beds). Resident or non-resident. 44 hour week. Full-time or part-time.

High Wood Hospital, Ongar Road, Brentwood, Essex. Resident or non-resident. Full or part-time, for day duty. Geriatric Wards.

King George Hospital, Eastern Road, Ilford, Essex (208 beds). Res. or non-res. Busy general hospital offering excellent experience in acute work.

Mile End Hospital, Bancroft Road, London, E.1 (General—476 beds). Res. or non-res. For Acute Medical, Children's and Gynaecological Wards. 44 hour week. Also required for night duty. Three nights off per week.

NORTH EAST METROPOLITAN REGIONAL HOSPITAL BOARD—*Contd.*

GENERAL NURSING APPOINTMENTS—*Contd.*

STAFF NURSES (FEMALE)—Contd.

Myland Hospital, Mill Road, Colchester (179 beds). Res. or non-res. For Infectious Diseases Ward, male, female and children. Myland Hospital forms part of the training school at the **Essex County Hospital, Colchester.**

North Middlesex Hospital, Silver Street, Edmonton, N.18 (General — 832 beds). Resident or non-resident. General.

Oldchurch Hospital, Romford, Essex. General Training School — 709 beds). Res. **ALSO** one for Neurosurgical Unit. Ward Unit—26 beds. Hospital is within easy reach of the East Coast, London and country.

Plaistow Hospital, Samson Street, London, E.13 (211 beds). Resident or non-resident. For Medical Wards. Combined General Training School with Queen Mary's and St. Mary's Hospitals.

Poplar Hospital, London, E.14 (General—120 beds). Resident or non-resident. For day or night duty.

Queen Elizabeth Hospital for Children, Hackney Road, London, E.2, Shadwell, London, E.1, and Banstead, Surrey. Staff Nurses for wards and departments. R.S.C.N. Res. or non-res. For duties at Hackney Road, Shadwell or Banstead, and applications to Matron, Queen Elizabeth Hospital, Hackney Road, London, E.2.

Queen Mary's Hospital for the East End, West Ham Lane, Stratford, E.15 (General and Maternity—164 beds, including 37 Maternity). Resident or non-resident. For **Post-surgical Annexe, Harlow, Essex.**

Rochford General Hospital, Rochford, Essex (620 beds). Resident or non-resident. For General and Geriatric Wards. **ALSO** suitably qualified staff for Chest Unit. **Applications to the Superintendent of Nursing**

Rush Green Hospital, Romford (General — 301 beds). Res. or non-res. For General duty. Hospital within easy reach of London. If non-resident, London Weighting payable.

St. Andrew's Hospital, Devons Road, Bow, E.3 (General—505 beds). Resident or non-resident.

St. George's Hospital, Hornchurch, Essex (Geriatrics — 424 beds). Res. or non-res. For night duty.

St. John's Hospital, Wood Street, Chelmsford. Resident or non-resident. R.S.C.N. Required for busy Children's Ward.

St. Michael's Hospital, Chase Side Crescent, Enfield, Middlesex (Chronic — 310 beds). Res. or non-res. S.R.N.

Southend General Hospital, Prittlewell Chase, Southend-on-Sea, Essex (272 beds). Resident or non-resident. Required for wards and departments.

South Lodge Hospital, Winchmore Hill, London, N.21 (General and I.D. — 243 beds). Res. or non-res. S.R.N. for General and E.N.T. Wards. Also for Surgical Ward.

Victoria Hospital, Romford, Essex (99 beds). Res. or non-res. For night duty and with theatre experience, also **ONE** for day duty. Hospital within easy reach of London by fast electric railway.

Wanstead Hospital, Hermon Hill, E.11 (General Training School for Nurses—195 beds). Resident or non-resident. S.R.N. for Out-patient and Casualty Department.

W. J. Courtauld Hospital, Braintree, Essex (41 beds). Resident or non-resident.

STAFF NURSERY NURSES

St. Andrew's Hospital, Devons Road, Bow, E.3 (General—505 beds). Resident or non-resident. Female. N.N.E.B. Part I Midwifery School.

STAFF NURSES (MALE)

Chadwell Heath Hospital, Grove Road, Chadwell Heath, Essex (I.D. and Geriatrics—178 beds). Res. or non-res. Full or part-time. S.R.N.

Eastern Hospital, E.9. Resident or non-resident. S.R.N. For new V.D. Clinic. Extra qualifications and previous experience an advantage. Staff Nurse salary, plus allowance £20 p.a.

Heath Hospital, Tendring, Nr. Clacton-on-Sea, Essex (Chronic Sick—143 beds). Staff Nurses, res. or non-res. Also **TWO** required, res. or non-res. Flat available for married couple.

STAFF NURSES (MALE)—Contd.

High Wood Hospital, Ongar Road, Brentwood, Essex. Resident or non-resident. Full or part-time, for day duty. Geriatric Wards.

Poplar Hospital, London, E.14 (General — 120 beds). Non-resident. Theatre, medical and surgical wards—day or night duty.

Queen Mary's Hospital for the East End, West Ham Lane, Stratford, E.15 (General and Maternity—164 beds, including 37 Maternity). Non-resident. For Out-patients' Department.

St. George's Hospital, Hornchurch, Essex (Geriatrics — 424 beds). Non-res. Additional staff required for opening of further beds.

POST-GRADUATE TRAINING

Broomfield Hospital, Chelmsford, Essex (Modern Hospital—307 beds). Res. or non-res. **FEMALE** Staff Nurses. Post-graduate Course for B.T.A. Certificate one year. Examinations: May and November.

Queen Mary's Hospital for the East End, West Ham Lane, Stratford, E.15 (General and Midwifery—164 beds, including 37 Maternity). Female. Resident or non-resident. For Post-graduate Theatre Course.

Ilford and Barking Group Hospital Management Committee
DAGENHAM HOSPITAL
RAINHAM ROAD SOUTH, DAGENHAM, ESSEX
APPOINTMENT OF HOUSEKEEPER/CATERER
(Resident or non-resident)

Applications are invited for the post of **HOUSEKEEPER/CATERER** at the above tuberculosis hospital of 145 beds. Salary in accordance with Whitley Council, i.e., £675 to £800 per annum, plus London Weighting. Applications, including particulars of training and subsequent posts held, together with the names and addresses of **three** referees, should be sent to **The Group Secretary, King George Hospital, Ilford, Essex, as soon as possible.**

St. John's Hospital, Wood Street, Chelmsford, Essex. Courses in **Premature Baby Care. Theatre.** Six months' duration for S.R.N.s, S.C.M.s or S.E.N.s. Certificate given. Resident or non-resident. Schools commence 1st August, 1st November, 1st May.

ENROLLED NURSES (FEMALE)

Barking Hospital, Upney Lane, Barking, Essex (Maternity with Medical and Surgical Wards—117 beds). Res. or non-res.

Black Notley Hospital, Nr. Braintree, Essex (Complete Training School, General and Orthopaedic—516 beds). Res. or non-res.

Broomfield Hospital, Chelmsford, Essex (307 beds). **ONE** for General Post-operative wards and **ONE** for Thoracic Surgery. Also S.E.N. with B.T.A. Certificate. Opportunity to train for same. Resident or non-resident.

Chadwell Heath Hospital, Grove Road, Chadwell Heath, Essex (I.D. and Geriatrics — 178 beds). Res. or non-res. Full or part-time.

Chase Farm Hospital, The Ridgeway, Enfield (388 beds). Non-resident. State enrolled, full or part-time.

Cheshunt Cottage Hospital, Church Lane, Cheshunt, Herts. Enrolled Nurse. Full-time. Apply to Matron.

Chingford Hospital, Larkshall Road, Chingford, E.4 (Assistant Nurse Training School—100 beds). Resident or non-resident. For Medical and Post-operative Wards.

Connaught Hospital, Walthamstow, E.17 (123 beds). Resident or non-resident. Vacancies for State Enrolled Nurses for wards. Day or night duty.

Dagenham Hospital, Rainham Road South, Dagenham, Essex (T.B. and one Temp. Geriatric Ward—145 beds). Res. or non-res For Geriatric and T.B. Wards.

East Ham Memorial Hospital, Shrewsbury Road, Forest Gate, E.7 (Acute—201 beds). Resident or non-resident.

Eastern Hospital, Homerton Grove, London, E.9 (I.D., etc.). Res. or non-res.

Enfield War Memorial Hospital, Enfield, Middlesex (Acute General — 58 beds). Res. or non-res.

ENROLLED NURSES (FEMALE)—Contd.

Forest Hospital, Buckhurst Hill, Essex (Assistant Nurse Training School — 44 beds). Resident or non-resident. For Wards.

Harold Wood Hospital, Harold Wood, Essex (General Training School — 415 beds). Resident or non-resident. For wards, day or night duty.

Harts Hospital, Woodford Green, Essex (Tuberculosis and Acute Chest — 100 beds). Resident or non-resident. S.E.N. Full-time or part-time.

Heath Hospital, Tendring, Nr. Clacton-on-Sea, Essex (Chronic Sick—143 beds). S.E.N.s, res. or non-res. Also **TWO** required, res. or non-res. Flat available for married couple (or two females).

High Wood Hospital, Ongar Road, Brentwood, Essex. Resident or non-resident. Full and part-time, for day and night duty. Geriatric Wards.

Ilford Maternity Hospital, Eastern Ave., Ilford (Maternity—51 beds). Resident or non-resident. Full or part-time.

King George Hospital, Eastern Ave., Ilford, Essex (208 beds). Res. or non-res. Experience in acute medical and surgical nursing required. Day or night duty.

Little Folks Home, Bexhill. Res. or non-res. Full or part-time. Applications to **Matron, Queen Elizabeth Hospital for Children, Hackney Road, London, E.2.**

London Jewish Hospital, Stepney Green, E.1 (General—130 beds). Res. or non-res. 44 hour week.

Mile End Hospital, Bancroft Road, London, E.1 (General—476 beds). Non-res. For Acute Medical and Surgical Wards. Also required for night duty. 44 hour week.

North Middlesex Hospital, Silver Street, Edmonton, N.18 (General — 832 beds). Resident or non-resident. Full and part-time. **ALSO at Tower Annexe, The Bishop's Ave., N.2** (Maternity—23 beds).

Plaistow Hospital, Samson Street, London, E.13 (211 beds). Resident or non-resident. Full or part-time.

Poplar Hospital, London, E.14 (General —120 beds). Resident or non-resident.

Queen Elizabeth Hospital for Children, Hackney Road, London, E.2, Shadwell, London, E.1, Banstead, Surrey. Res. or non-res. For night duty. **Apply to Matron at Queen Elizabeth Hospital for Children, Hackney Road, London, E.2.**

Queen Mary's Hospital for the East End West Ham Lane, Stratford, E.15 (General and Midwifery—164 beds, including 37 Maternity). Resident or non-resident.

St. Andrew's Hospital, Devons Road, Bow, E.3 (General—505 beds). Resident or non-resident.

St. George's Hospital, Hornchurch, Essex (Geriatrics — 424 beds). Res. or non-res.

St. John's Hospital, Wood Street, Chelmsford, Essex. Resident or non-resident. For General Wards.

St. Michael's Hospital, Chase Side Crescent, Enfield, Middlesex (Chronic — 310 beds). Res. or non-res.

St. Peter's Hospital, Maldon, Essex (140 beds). Res. or non-res. For Chronic Sick Wards.

South Lodge Hospital, Winchmore Hill, London, N.21 (General and I.D. — 243 beds). Res. or non-res.

ENROLLED NURSES (MALE)

Chadwell Heath Hospital, Grove Road, Chadwell Heath, Essex (I.D. and Geriatrics—178 beds). Res. or non-res. Full or part-time.

ENROLLED NURSES (MALE)—Contd.

Connaught Hospital, Orford Road, Walthamstow, E.17 (General Training School for Nurses—123 beds). Non-resident. Good experience in genito-urinary work for busy Surgical Ward.

Eastern Hospital, Homerton Grove, London, E.9 (I.D., etc.). Res. or non-res. For Geriatric Wards.

Harold Wood Hospital, Harold Wood, Essex (General Training School — 415 beds). Resident or non-resident. For wards, day or night duty.

Heath Hospital, Tendring, Nr. Clacton-on-Sea, Essex (Chronic Sick—143 beds). Res. or non-res. Also **TWO** required, res. or non-res. Flat available for married couple.

High Wood Hospital, Ongar Road, Brentwood, Essex. Resident or non-resident. Full and part-time, for day and night duty. Geriatric Wards.

Rush Green Hospital, Romford (301 beds). For night duty. Non-resident. London Weighting. Complete General Training School. Hospital within easy reach of London.

St. George's Hospital, Hornchurch, Essex (Geriatrics—424 beds). Non-res.

NURSING AUXILIARIES (FEMALE)

Black Notley Hospital, Nr. Braintree, Essex (Complete Training School, General and Orthopaedic—516 beds). Res. or non-res.

Chase Farm Hospital, Enfield (General — 388 beds). Non-resident. Nursing Auxiliaries with first-aid and home nursing certificates. Full-time or part-time, night or weekend duty.

Eastern Hospital, Homerton Grove, London, E.9 (I.D., etc.). Res. or non-res.

Harts Hospital, Woodford Green, Essex (Tuberculosis and Acute Chest — 100 beds). Resident or non-resident. Full-time or part-time. Day or night duty.

High Wood Hospital, Ongar Road, Brentwood, Essex. Resident or non-resident. Full-time for Physiotherapy Dept.

London Jewish Hospital, Stepney Green, E.1 (General—130 beds). Res. or non-res. 44 hour week.

Mile End Hospital, Bancroft Road, London, E.1 (General—476 beds). Non-res. 44 hour week.

North Middlesex Hospital, Silver Street, Edmonton, N.18 (General — 832 beds). Resident or non-resident; **AND** for Maternity Unit (101 beds). **ALSO at Tower Maternity Annexe, The Bishop's Avenue, N.2** (Maternity—23 beds).

Queen Elizabeth Hospital for Children, Hackney Road, London, E.2, Shadwell, London, E.1., Banstead, Surrey. Res. or non-res. For duties at Hackney Road or Shadwell, but **applications to Matron at Hackney Road.**

NURSERY NURSES

Queen Elizabeth Hospital for Children, Hackney Road, London, E.2, Shadwell, London, E.1., Banstead, Surrey. Res. or non-res. For duties at Banstead, but **applications to Matron at Hackney Road.**

MENTAL NURSING APPOINTMENTS

SENIOR ASSISTANT MATRON

South Ockendon Hospital, South Ockendon, Romford, Essex (Mental Deficiency—1,000 beds). Female Resident or non-resident. This is a very modern hospital situated in pleasant grounds, close to town amenities in two nearby centres, and easy access to London. Social and recreational amenities. **Apply to Matron.**

CONTINUED OVERLEAF

CIVIL SERVICE SANATORIUM SOCIETY
YORK LODGE, SEAFORD, SUSSEX

Senior Sister required for Chest Hospital Annexe of 26 beds. Capable of relieving Matron. Whitley scale of salaries payable, plus £60 bonus annually, plus £15 service allowance six monthly. £161 for board and lodging. 44 hour week.

Apply, with particulars of age, experience and two Matron's names for reference. P.S.S.N. in force. (1087)

ST. GEORGE'S HOSPITAL, S.W.1

Applications are invited for the post of **Deputy Ward Sister** of the Female Psychiatric Ward at Atkinson Morley Hospital, Wimbledon, S.W.20.

Applications to Matron. (1113)

LIVERPOOL STANLEY HOSPITAL
(Branch of the United Liverpool Hospitals)
LIVERPOOL, 5

Ward Sister, S.R.N., with Part I Midwifery, for general teaching hospital of 133 beds, specifically to take administrative charge of Male Medical Unit of 26 beds within which is incorporated a modicum number of orthopaedic and casualty beds.

Terms and conditions of service as laid down by Whitley Council.

Applications, with details of training and experience, to be addressed to Matron at the hospital. (1115)

UNITED BIRMINGHAM HOSPITALS
QUEEN ELIZABETH HOSPITAL
BIRMINGHAM, 15
CASUALTY SISTER

Applications for the above post are invited. Particulars from Matron, to whom enquiries should be made. (1123)

CHARING CROSS HOSPITAL
LONDON, W.C.2

Applications are invited for the post of **Midwifery Sister**, to be responsible for Labour Wards and to assist with teaching Student Nurses taking three months' obstetric training. Possession of Midwife Tutor's Diploma desirable.

Apply to Matron. (1157)

QUEEN CHARLOTTE'S MATERNITY HOSPITAL
ASSOCIATED DISTRICTS

Senior Domiciliary Midwife required to be in charge of home—Division 1, North Kensington. Whitley Council salary and conditions of service.

Apply Matron, 339 Goldhawk Road, W.6. (1109)

THE ROYAL MARSDEN HOSPITAL
FULHAM ROAD, LONDON, S.W.3

Vacancies for **Trained Nurses** (resident or non-resident) who wish to gain experience in major surgery and treatment by radium and radio-therapy, also experience in the treatment of diagnostic investigation with radioactive isotopes.

In order to assist the Research Department it is essential to have adequate staff of trained nurses on the wards. Salary in accordance with the Whitley Council scale.

For further details apply to Matron. (45)

CHARING CROSS GROUP OF HOSPITALS
FULHAM HOSPITAL
ST. DUNSTAN'S ROAD
HAMMERSMITH, W.6

Applications are invited for the following appointments:

(1) **Senior Staff Nurse**—Male Medical Ward.
(2) **Staff Nurse**—Male Geriatric Ward.
(3) **Staff Nurse**—Female Surgical Ward (night duty).
(4) **Staff Nurse**—Paediatric Ward.

Applications, in writing, to Matron. (933)

THE LONDON HOSPITAL, E.1
THE MARIE CELESTE HOMES
17 SUNSET AVENUE, WOODFORD
ESSEX

Applications are invited from **State Registered Nurses** for duty at the above annexe of The London Hospital which is a home for 26 men and 23 women long-stay patients. This is a resident or non-resident post.

Application, in writing, to the Matron, The London Hospital Whitechapel, London, E.1. (1045)

BOARD OF MANAGEMENT
FOR GLASGOW ROYAL INFIRMARY
AND ASSOCIATED HOSPITALS
GLASGOW ROYAL INFIRMARY

There are vacancies for **Staff Nurses** and **State Enrolled Nurses** for General Wards, Operating Theatres and Out-patient Department.

Applications, with two names for reference, should be sent to Matron, Glasgow Royal Infirmary, Glasgow, C.4. (1080)

KING'S COLLEGE HOSPITAL
DENMARK HILL, LONDON, S.E.5

Applications are invited for the post of **Staff Nurse** at the Baldwin Brown Convalescent and Recovery Home, Camberley. 40 beds for male and female patients (medical and surgical). Applicants may be resident or non-resident.

Apply Sister-in-Charge, Baldwin Brown Convalescent and Recovery Home, Chobham Road, Camberley, Surrey. (36)

NORTH EAST METROPOLITAN REGIONAL HOSPITAL BOARD—*Contd.*

MENTAL NURSING APPOINTMENTS—Contd.

WARD SISTERS

South Ockendon Hospital, South Ockendon, Romford, Essex (Mental Deficiency—1,000 beds). Resident or non-resident. This is a very modern hospital situated in pleasant grounds, close to town amenities in two nearby centres, and easy access to London. Appointments in connection with the opening of new villa. Social and recreational amenities. **Apply to Matron.**

SISTER

Rochford General Hospital, Rochford, Essex (620 beds). Resident or non-resident. Required for Psychiatric Unit. **Applications to Superintendent of Nursing.**

STAFF NURSES (FEMALE)

Claybury Hospital, Woodford Bridge, Woodford Green, Essex (Psychiatric — 2,174 beds). Resident or non-resident.

St. Clement's Hospital, Bow Road, E.3 (Psychiatric—approx. 120 beds). Resident or non-resident. R.M.N.—for day and night duty.

St. George's Hospital, Hornchurch. Res. or non-res. For duty in Ingrebourne Centre (Neurosis Unit).

STAFF NURSES (MALE)

St. Clement's Hospital, Bow Road, E.3 (Psychiatric—approx. 120 beds). Resident or non-resident. R.M.N.—for day and night duty.

MENTAL NURSING ASSISTANTS (FEMALE)

Claybury Hospital, Woodford Bridge, Woodford Green, Essex (Psychiatric — 2,174 beds). Resident or non-resident. Experienced preferred.

St. Clement's Hospital, Bow Road, E.3 (Psychiatric—approx. 120 beds). Resident or non-resident. For day and night duty.

NURSING ASSISTANTS (MALE)

St. Clement's Hospital, Bow Road, E.3 (Psychiatric—approx. 120 beds). Resident or non-resident. For day and night duty. (33)

CAMBRIDGE
PAPWORTH HOSPITALS

NURSING *WITH* INTEREST

All types of CARDIAC SURGERY — Cardiac Catheterisation; Hypothermia, Heart-lung pump, etc. . All types of CHEST DISORDER . All age groups including children.

FREE TRANSPORT into UNIVERSITY CITY with its many activities

ULTRA-MODERN SURGICAL UNIT with LABOUR SAVING DEVICES

Uniform provided. Training allowances given

Posts Available (Male and Female):

WARD SISTER, one of two, for Surgical Unit
STAFF NURSES
PUPIL ASSISTANT NURSES
STUDENT NURSES B.T.A.
THEATRE TECHNICIAN

Come and see us or write to:

MATRON
PAPWORTH HOSPITAL, CAMBRIDGE
Phone CAXTON 271 (90)

GOVERNMENT HOSPITAL OF ST. HELENA
50 beds
requires two **Nursing Sisters**, S.R.N., S.C.M.

Salary: £800 × £25—£900 p.a.

Passages provided free on appointment and completion of contract of two years. Free accommodation fully furnished, £5 p.a. charged for provision of household equipment and refrigerator.

Apply to: The Overseas Nursing Association,
Sanctuary Buildings,
Great Smith Street,
London, S.W.1. (265)

ST. BARTHOLOMEW'S HOSPITAL, LONDON, E.C.1

Applications are invited for the post of
Staff Midwife.

Apply Matron, giving details of training and subsequent experience. (27)

ST. GEORGE'S HOSPITAL, S.W.

There are vacancies for **Staff** in general wards at Hyde Park Corner service training given. Resident or resident.

Apply to the Matron.

ST. BARTHOLOMEW'S HOSPITAL
LONDON, E.C.1

There are a few vacancies for **Staff** Posts may be resident or non-resident.

Apply to Matron, giving particulars training, age and subsequent experience any.

ST. MARY'S HOSPITAL
CHILDREN'S DEPARTMENT
PRINCESS LOUISE KENSINGTON HOSPITAL FOR CHILDREN
ST. QUINTIN'S AVENUE, LONDON

Staff Nurse, with R.S.C.N. or S.R.N. children's experience, required for the **Ward.**

Apply, with full particulars, to The

VICTORIA HOSPITAL FOR CHILDREN
TITE STREET, CHELSEA, S.W.3

Theatre Staff Nurse required.

Apply, giving particulars of previous ence, to the Matron.

THE NATIONAL HOSPITAL
QUEEN SQUARE, W.C.1

Vacancy for **S.R.N.** in Respiratory Unit. Good experience offered in this unit. Appointments given for months.

Apply, in writing, to Matron.

ST. BARTHOLOMEW'S HOSPITAL
LONDON, E.C.1

A qualified **Nursery Nurse** is work in Maternity Department.

Apply Matron, giving referees.

THE NATIONAL HOSPITAL
QUEEN SQUARE, W.C.1
and
MAIDA VALE HOSPITAL, W.
Neurological and Neurosurgical

S.R.N.s required for general offers great satisfaction and clinical Temporary posts available.

Apply, in writing, to Matron, The Hospital, Queen Square, W.C.1.

UNITED OXFORD HOSPITALS
CHURCHILL HOSPITAL
HEADINGTON, OXFORD

Staff Nurses required for **Male** and General Surgical Ward.

Applications to Matron.

THE NATIONAL HOSPITAL
QUEEN SQUARE, W.C.1
and
MAIDA VALE HOSPITAL, W.

Appointments open to **S.R.N.s** in neurosurgical theatre technique period of four months.

Apply, in writing, to Matron, The Hospital, Queen Square, W.C.1.

UNITED OXFORD HOSPITALS
RADCLIFFE INFIRMARY

Vacancies exist for **Staff Nurses** Osler Hospital.

Please apply to the Matron, names for reference purposes.

EVELINA CHILDREN'S HOSPITAL
OF GUY'S HOSPITAL
SOUTHWARK BRIDGE ROAD
LONDON, S.E.1

Vacancy for **Staff Nurse** in Infant R.S.C.N. essential.

Apply Lady Superintendent of Nurses

UNITED OXFORD HOSPITALS
CHURCHILL HOSPITAL
HEADINGTON, OXFORD

Staff Nurse, Radiotherapy Ward, in June. Experience not essential.

Applications to Matron.

ST. GEORGE'S HOSPITAL, S.W.
ATKINSON MORLEY
BRANCH, WIMBLEDON

Staff Nurses (full or part-time) for Psychiatric Department, S.R.N., R.M.N., or R.M.N. only. Residents resident.

Apply Matron.

UNIVERSITY COLLEGE HOSPITAL
GOWER STREET, LONDON, W.

Staff Nurse required in General

Please apply, with full particulars ing and previous theatre experience Matron.

THE UNITED LIVERPOOL HOSPITALS
DAVID LEWIS NORTHERN HOSPITAL
LEEDS STREET, LIVERPOOL

Theatre Staff Nurses required. ence offered.

Apply to Matron, giving details and names for reference.

UNITED OXFORD HOSPITALS
RADCLIFFE INFIRMARY

Vacancies exist for **Theatre Staff** the Nuffield Department of Surgery

Please apply to Matron, giving for reference purposes.

LIVERPOOL REGIONAL HOSPITAL BOARD

Applications should be sent, with details of age, qualifications, training, experience, and accompanied by copies of two recent testimonials (or the names of two referees), to the MATRON OF THE HOSPITAL CONCERNED, from whom further details may be obtained. Salaries are in accordance with National scales.

ST. HELENS, WARRINGTON AND DISTRICT

ASSISTANT MATRON

Warrington Infirmary (170 beds). Acute Medical and Surgical. General Training School affiliated to the Warrington General Hospital. The post offers excellent opportunity for administrative experience. **Vacancy—September, 1961.** Applications to the Group Secretary, c/o General Hospital, Warrington.

SISTER TUTOR

Whiston Hospital, Prescot (892 beds). Complete General Training School. Block system of nurse education. Applicants should hold recognised qualifications.

THEATRE SISTERS

Whiston Hospital, Prescot (892 beds). Required for new Twin Operating Theatres.

Warrington General Hospital (335 beds). Two required for a busy twin Theatre Unit. All types of acute surgery. Resident or non-resident.

SISTERS

Alkin Street Hospital (110 beds). Required for Cubicle Unit. S.R.N. Full or part-time.

Thelwall Grange (Annexe to Warrington Infirmary) (37 beds). Post-operative Unit. Male or female patients. Resident or non-resident.

WARD SISTERS

Whiston Hospital, Prescot (892 beds).

STAFF NURSES

Whiston Hospital, Prescot (892 beds). Day duty and night duty. Full or part-time.

Whitecross Hospital (236 beds). Required for Geriatric and Psychiatric Units. Male or female. Full-time or part-time. Non-resident.

STAFF NURSES—Contd.

Warrington Infirmary (170 beds). Resident or non-resident. Full or part-time.

Warrington General Hospital (335 beds). Two required for busy twin Theatre Unit.

STAFF MIDWIVES

Whiston Hospital, Prescot (Maternity Unit—74 beds). Full-time or part-time.

Warrington General Hospital (335 beds). Two required for complete Midwifery Unit of 50 beds. Resident or non-resident.

Maternity Home, Victoria Park (23 beds). Two required, full-time or part-time Non-resident.

STUDENT NURSES

Warrington Hospitals Training School for Nurses. Combined Training School: Warrington General Hospital (335 beds), Warrington Infirmary (170 beds). Girls, with a good standard of education, are accepted for three years' general training from the age of 18 years. Students whose names are on the Supplementary Part of the State Register are accepted for two years' training. Training Schools commence 1st October, 1961, 1st January, 1962, 1st April 1962. Forms of application and other information are obtainable from the Matron and Superintendent of the Training School, Warrington General Hospital.

PUPIL MIDWIVES

Whiston Hospital, Prescot (Maternity Unit—74 beds). Part I training commences 1st November, 1961.

STATE ENROLLED NURSES

Whiston Hospital, Prescot (892 beds).

BIRKENHEAD AND WALLASEY

SENIOR SISTER TUTOR

Victoria Central Hospital, Wallasey. For S.R.N. Training School. Vacant March, 1962. Full-time. Resident or non-resident.

SECOND WARD SISTER

Victoria Central Hospital, Wallasey. For Male Orthopaedic and E.N.T. Ward with two private patient beds.

SENIOR WARD SISTER

Victoria Central Hospital, Wallasey. With experience for Acute Surgical Female Ward.

MALE STAFF NURSES

Victoria Central Hospital, Wallasey. For Acute Geriatric and Medical Wards.

STATE ENROLLED NURSES

Leasowe Hospital, Leasowe Road, Moreton, Wirral. Full or part-time. Day or night duty.

NURSING AUXILIARIES

Leasowe Hospital, Leasowe Road, Moreton, Wirral. Full or part-time. Day or night duty.

SOUTHPORT, ORMSKIRK AND DISTRICT

NIGHT SISTERS

Ormskirk County Hospital. One of three.
Brandreth Hospital, Ormskirk.

THEATRE SISTER

Ormskirk County Hospital.

WARD SISTERS

Ormskirk County Hospital. One of two.
Brandreth Hospital, Ormskirk.

MIDWIFERY SISTERS

Ormskirk County Hospital, Maternity Department S.R.N., S.C.M.

STAFF NURSES

Ormskirk County Hospital. For Acute Surgical and Medical Wards. For Female Psychiatric Wards. R.M.N. or R.M.P.A. For Male Psychiatric Wards. R.M.N. or R.M.P.A. Accommodation available.

Brandreth Hospital, Ormskirk. Part-time or full-time.

STAFF MIDWIVES

Ormskirk County Hospital.

STATE ENROLLED NURSES

Ormskirk County Hospital.
Brandreth Hospital, Ormskirk.
Maghull Hospital.

STUDENT NURSES

Ormskirk County Hospital. Complete Training School with up-to-date teaching facilities and excellent amenities. Within easy reach of Liverpool, Preston, etc., and within eight miles of the coast. Modern nurses' home with recreational facilities.

PUPIL MIDWIVES

Ormskirk County Hospital. For December, 1961. Part II Training.

(76)

UNITED OXFORD HOSPITALS
CHURCHILL HOSPITAL
HEADINGTON, OXFORD
THEATRE STAFF NURSES
There are vacancies for **Trained Nurses** to undertake six months' post-graduate experience in a very busy Theatre Unit.
Experience in all types of surgery available.
Applications to Matron. (99)

NATIONAL HEART HOSPITAL
WESTMORELAND STREET, W.1, AND
HAMADS MORETON, BUCKINGHAM
Post-graduate Teaching Hospital
Staff Nurses and State Enrolled Assistant Nurses required for London and Country Branch Hospitals.
Apply Matron, Westmoreland Street, W.1. (12)

UNITED BIRMINGHAM HOSPITALS
THE QUEEN ELIZABETH HOSPITAL
BIRMINGHAM, 15
There are vacancies for **Staff Midwives** for Part II Midwifery Training School.
Applications and enquiries to Matron. (38)

PADDINGTON GREEN CHILDREN'S HOSPITAL, W.2
(ST. MARY'S HOSPITAL)
Staff Nurses, S.R.N. or R.S.C.N., required.
Applications to the Matron. (26)

THE LONDON HOSPITAL, E.1
Applications are invited from State Registered Nurses for appointments as **Staff Nurses** in the Private Wards and General Wards. Resident or non-resident.
Application should be made, in writing, to the Matron, giving two names for reference purposes. (1044)

UNITED OXFORD HOSPITALS
CHURCHILL HOSPITAL
HEADINGTON, OXFORD
Staff Nurse required for Anaesthetic Department of a busy Theatre Unit. Experience in this type of work preferred, but not essential.
Applications to Matron. (42)

ST. GEORGE'S HOSPITAL, S.W.1
Vacancies for **Staff Nurses** in Neurosurgical Unit. Excellent practical experience in nursing adults and children. Resident or non-resident.
Apply to the Matron, Atkinson Morley Hospital, Copse Hill, Wimbledon, S.W.20. (105)

KENYA GOVERNMENT

require

NURSING SISTERS, S.R.N., S.C.M.

with at least 2 years post registration experience, for general Nursing duties including charge of wards or small hospital, mainly for non-European patients.

Salary: £1,098 × £45—£1,143 × £48—£1,479 p.a., credit for experience allowed in fixing entry point to the scale. Appointment would be on contract for 1 or 2 tours each of approximately 2 years with home leave between tours. Gratuity or continuation of National Health Superannuation Scheme.

Full information and forms of application may be obtained on application to:

OVERSEAS NURSING ASSOCIATION
SANCTUARY BUILDINGS, GREAT SMITH STREET, LONDON, S.W.1.

(79)

THE UNITED CAMBRIDGE HOSPITALS

Phase I of the new Addenbrooke's Hospital, consisting of the Neurosurgical/Neurological Unit for East Anglia, Orthopaedic Unit, Casualty and Out-patient Departments, and all supporting services, will be opened in stages beginning in October, 1961.

The hospital offers a unique opportunity to care for patients in the best possible surroundings and to gain experience in the use of new equipment.

Applications are invited from trained nurses for posts on day and night duty in all wards, theatres and out-patients, and should be addressed to the Matron, Addenbrooke's Hospital, from whom application forms may be obtained. (1013)

HOSPITALS FOR DISEASES OF THE CHEST

London Chest Hospital (Country Branch)

Arlesey, Beds.

STAFF NURSES required—temporary or permanent. Forty-four hour week. All types of heart and lung diseases. Pleasant surroundings. Transport facilities available.

Apply Matron, London Chest Hospital, Victoria Park, London, E.2. (492)

GUY'S HOSPITAL, LONDON, S.E.1
Applications are invited for the following posts:
Staff Nurse in the Orthopaedic Ward of the Guy's Unit at New Cross Hospital.
Staff Nurse (male or female) in the Psychiatric Unit. S.R.N., R.M.N. essential.
Staff Midwife in the Maternity Wards, Private Wing and on the district. S.R.N., S.C.M. essential.
For further particulars, apply the Matron, giving details of training and experience. (x793)

THE UNITED NEWCASTLE UPON TYNE HOSPITALS
Applications are invited for the post of **Staff Nurse** in the Department of Anaesthesia, for periods of six months.
The posts offer considerable experience in dealing with the requirements of modern anaesthetic techniques while working with Sisters who have specialised in this subject. There is also considerable practical experience in the care of unconscious patients and the posts should be of particular value to nurses who intend to specialise in operating-room work.
Applications, stating age, qualifications and full particulars, should be addressed to Matron, Royal Victoria Infirmary, Newcastle upon Tyne. (159/1)

ST. MARY'S HOSPITAL
CHILDREN'S DEPARTMENT
PRINCESS LOUISE KENSINGTON HOSPITAL FOR CHILDREN
ST. QUINTIN AVENUE, LONDON, W.10
Staff Nurse required, R.S.C.N. or S.R.N. for day duty on Babies' Ward.
Apply, with full particulars, to The Matron, Princess Louise Hospital. (1084)

ST. MARY'S HOSPITAL
CHILDREN'S DEPARTMENT
PRINCESS LOUISE KENSINGTON HOSPITAL FOR CHILDREN
ST. QUINTIN AVENUE, LONDON, W.10
Staff Nurse required, R.S.C.N. or S.R.N. for night duty on Surgical Ward.
Apply, with full particulars, to The Matron, Princess Louise Hospital. (1085)

HAMPSTEAD GENERAL HOSPITAL
THE GREEN
HAMPSTEAD, LONDON, N.W.3
Female Staff Nurse required for Paediatric Unit. S.R.N., R.S.C.N.
Please apply to the Matron. (1088)

NORTH WEST METROPOLITAN REGIONAL HOSPITAL BOARD

North and West London, Bedfordshire and parts of Middlesex, Hertfordshire, Berkshire and Buckinghamshire

Applications are invited for the following appointments which should be sent, together with details of age, qualifications, training, experience and the names of two referees (or copies of two recent testimonials) TO THE MATRON OF THE APPROPRIATE HOSPITAL, unless otherwise stated, from whom further details may be obtained. National salary scales apply.

GENERAL NURSING APPOINTMENTS

QUALIFIED TUTORS (MALE or FEMALE)

Ashford Hospital, London Road, Ashford, Middlesex (562 beds). Res. or non-res. School is pleasantly situated in hospital grounds. Staff of Principal Tutor and two qualified Tutors.

Paddington General Hospital, Harrow Road, W.9 (550 beds). Res. or non-res. Male or female. Two required, being two of three working under Principal Tutor. Complete General Nurse Training School.

QUALIFIED TUTOR

Luton and Dunstable Hospital, Luton, Beds. (Busy General Hospital and Training School for Student Nurses—306 beds). Female. Res. or non-res. Required to take charge of P.T.S.

REGISTERED NURSE TUTORS

Harefield Hospital, Harefield, Middx. (Comprising General and Tuberculosis beds—610 beds). Male or female. Res. or non-res. Hospital is the Regional Thoracic Surgical Centre. To work with the Senior Nurse Tutor in Harefield and Northwood Group Preliminary Training School. Three schools per year, maximum 40 students in each. Opportunity to teach all subjects in rotation.

Whittington Hospital, Highgate Hill, London, N.19 (1,098 beds). Res. or non-res. Female. Owing to recent increase in tutorial staff. Block system of tuition. Opportunity of gaining experience in Preliminary Training Schools and Senior Schools. Applicants must be Registered Nurse Tutors.

SISTER TUTORS

Lister Hospital, Hitchin, Herts. (General Training School—416 beds). Res. or non-res. One of three.

St. Charles' Hospital, Ladbroke Grove, W.10 (General—575 beds). Res. or non-res. Qualified.

The Royal London Homeopathic Hospital, Great Ormond Street, W.C.1 (180 beds). Suitably qualified ladies for this post in Preliminary Training School. Apply Matron.

PRINCIPAL MIDWIFE TUTOR

Barnet General Hospital, Maternity Unit (Victoria Maternity Hospital, Wood Street, Barnet, Herts). Period I Midwifery Training School. Res. or non-res. Hospital situated in attractive surroundings within half-hour of London by Tube. Application forms and further particulars from Matron, Barnet General Hospital, Wellhouse Lane, Barnet, Herts.

NIGHT SUPERINTENDENT

Luton and Dunstable Hospital, Luton, Beds. (Busy General Hospital and Training School for Student Nurses—306 beds). Res. or non-res. Required for a 44 hr. wk.

HOME SISTERS

St. Albans City Hospital, Normandy Road, St. Albans, Herts. (General Training School—394 beds).

NIGHT SISTERS

Ashford Hospital, London Road, Ashford, Middlesex (562 beds). Res. or non-res. Nine nights on duty in fortnight. Staff of four Night Sisters under Night Superintendent.

Barnet General Hospital, Wellhouse Lane, Barnet, Herts. (490 beds). Res. or non-res. One of four under Superintendent.

Barnet General Hospital, Maternity Unit (Victoria Maternity Hospital). Res. or non-res. For duty in Premature Babies' Unit. Apply to Matron, Barnet General Hospital, Wellhouse Lane, Barnet, Herts.

Bedford General Hospital (South Wing), Kempston Road, Bedford (201 beds). Res. or non-res. One of four.

Clare Hall Hospital, South Mimms, Barnet, Herts. (Tuberculosis and Chest—334 beds). Res. or non-res. One of three working under Night Superintendent.

NIGHT SISTERS—Contd.

Harefield Hospital, Harefield, Middx. (610 beds). Res. or non-res. One of six working under Night Superintendent.

King Edward VII Hospital, Windsor and Old Windsor Units (General—455 beds). Res. or non-res. For Old Windsor Unit.

Northwood, Pinner and District Hospital, Pinner Road, Northwood, Middx. (General Hospital—36 beds). Res. or non-res. 44 hour week.

St. Charles' Hospital, Ladbroke Grove, W.10 (General—575 beds). Res. or non-res.

Shrodells Hospital, Watford, Herts. (General Hospital—386 beds, 170 Acute). Res. or non-res. **TWO REQUIRED** for Acute Block.

The Royal London Homeopathic Hospital, Great Ormond Street, and Queen Square, London, W.C.1 (180 beds). Res. or non-res. One of three.

Wembley Hospital, Wembley, Middx. (Acute General Hospital — 132 beds). Res. or non-res. One of three. Hospital within easy access of Central London. 44 hour week.

THEATRE SISTERS—Contd.

Harefield Hospital, Harefield, Middx. (Comprising General and Tuberculosis beds—610 beds). Res. or non-res. Hospital is the Regional Thoracic Surgical Centre. For General Surgery Theatre. One of two.

Lister Hospital, Hitchin, Herts. (General Training School—416 beds). Resident.

Maidenhead Hospital, St. Luke's Road, Maidenhead, Berks. (General—104 beds). Res. or non-res. **JUNIOR** required with previous theatre experience.

National Temperance Hospital, Hampstead Road, London, N.W.1 (General—158 beds). Res. or non-res. One of two working under Superintendent.

Potters Bar and District Hospital, Mutton Lane, Potters Bar, Middlesex (56 beds). Res. or non-res.

Shrodells Hospital, Watford, Herts. (General Hospital—386 beds, 170 Acute). Res. or non-res. One of two.

The Royal London Homeopathic Hospital, Great Ormond Street, W.C.1 (180 beds). Resident. Experienced. One of three. For busy general Theatre.

WARD SISTERS—Contd.

Daneswood Convalescent Home, Ashe Heath, Woburn Sands, Bletchley, Bucks. (50 beds). Res. or non-res.

Harefield Hospital, Harefield, Middx. (610 beds). Res. or non-res. For Female Geriatric Ward. **ALSO** (one of two) for Female Medical Ward. **ALSO** (one of two) for Male Medical Ward.

Holywell Hospital, Tolpits Lane, Watford, Herts. (Hospital for the treatment of Tuberculosis and Infectious Diseases—82 beds). Male or female. Res. or non-res. For Non-Tuberculosis Chest Investigation Ward. Applications to Matron, Peace Memorial Hospital, Watford, Herts.

Home for Confirmed Invalids, 1 Highbury Terrace, London, N.5 (Chronic—[illegible] beds). Res. or non-res. S.R.N. Duties will include deputising for Matron in her absence. Vacant 1st October. The home may be visited by arrangement with Matron. (CANonbury 2938.) Application forms obtainable from and returnable to Matron.

Hounslow Hospital, Staines Road, Hounslow, Middlesex (75 beds). Res. or non-res. S.R.N., R.S.C.N. or experience in a hospital for sick children.

Iver, Denham and Langley Cottage Hospital, Iver, Bucks. (29 beds). Res. or non-res. For modern General Practitioner Hospital.

King Edward VII Hospital, Windsor and Old Windsor Units (General—[illegible] beds). Res. or non-res. For Female Geriatric Ward, Old Windsor.

King Edward VII Hospital, Windsor and Old Windsor Units (General—[illegible] beds). Res. or non-res. Male Medical Ward. Immediate vacancy.

Mount Vernon Hospital, Northwood, Middlesex (551 beds). Res. or non-res. For new Paediatric Ward, opening October. Must be R.S.C.N. and S.R.N.

St. Albans City Hospital, Normandy Road, St. Albans (General Training School—394 beds). For Private Wing of [illegible] beds.

St. Charles' Hospital, Ladbroke Grove, W.10 (General—575 beds). Res. or non-res. For Male Geriatric Ward.

St. Charles' Hospital, Ladbroke Grove, W.10 (General—575 beds). Res. or non-res. For Female Surgical Ward.

Shrodells Hospital, Watford, Herts. (General Hospital—386 beds, 170 Acute). Res. or non-res. For Gynaecological Ward of 11 beds.

Shrodells Hospital, Watford, Herts. (General Hospital—386 beds, 170 Acute). Res. or non-res. For E.N.T. and Ophthalmology Ward—24 beds.

The Royal London Homeopathic Hospital, Great Ormond Street, W.C.1 ([illegible] beds). Res. or non-res. For Medical Wards. **ALSO JUNIOR SISTER.** Res. or non-res. For Private Wards. Night duty from commencement of service for a period. Day duty later.

MIDWIFERY RELIEF SISTER

Barnet General Hospital, Maternity Unit (Victoria Maternity Hospital, Wood Street, Barnet, Herts.). Period I Midwifery Training School. Hospital situated in attractive surroundings within half-hour of London by Tube. Excellent experience may be gained. Res. or non-res. Apply to Matron, Barnet General Hospital, Wellhouse Lane, Barnet, Herts.

RELIEF SISTERS

Barnet General Hospital, Wellhouse Lane, Barnet, Herts. (490 beds). Res. or non-res.

Central Middlesex Hospital, Park Royal, London, N.W.10 (721 beds). Res. or non-res. S.R.N.

St. Stephen's Hospital, Mays Lane, Barnet, Herts. (88 beds). Res. or non-res.

The Royal London Homeopathic Hospital, Great Ormond Street, W.C.1 ([illegible] beds). Res. or non-res.

Wembley Hospital, Wembley, Middx. (Acute General Hospital — 132 beds). Res. or non-res. Permanent appointment. Theatre duties not included. Hospital within easy access of Central London. 44 hour week.

ASHFORD HOSPITAL
LONDON ROAD, ASHFORD, MIDDLESEX

(562 beds)

General Training School

DEPARTMENTAL SISTER (resident or non-resident) required for Casualty and Out-patients' Department. Forty-four hour week with alternate week-ends off duty. The post becomes vacant in October on the retirement of the present holder. The building of a new department is to commence shortly. The hospital is pleasantly situated in its own grounds, approximately 14 miles from London.

Applications should be sent to the Matron, from whom further information can be obtained.

West Hendon Hospital, Goldsmith Ave., Hendon, N.W.9 (Medical, Infectious Diseases and Poliomyelitis—112 beds). Res. or non-res. S.R.N., R.F.N. or with experience in nursing patients with infectious diseases and with respiratory paralysis in poliomyelitis. Hospital within easy reach of the centre of London. Three nights off duty per week.

Whittington Hospital, Highgate Hill, London, N.19 (1,098 beds). Res. or non-res. 44 hour week. Three nights off each week.

MIDWIFERY SISTERS

Bedford General Hospital (North Wing), Kimbolton Road, Bedford (215 beds). Res. or non-res.

King Edward VII Hospital, Windsor and Old Windsor Units (General — 455 beds). Res. or non-res. For Premature Baby Unit. Old Windsor Unit.

Luton Maternity Hospital, 770 Dunstable Road, Luton, Beds. (78 beds). Res. or non-res. Opportunities to study for the Midwife Teacher's Diploma.

Perivale Maternity Hospital, Western Avenue, Greenford, Middlesex (51 beds). Res. or non-res. Day or night duty. Modern Midwifery Training School, Part I.

St. Albans City Hospital, Normandy Road, St. Albans, Herts. (General Training School—394 beds).

Welwyn Garden City Maternity Hospital, Peartree Lane, Welwyn Garden City, Herts. (Part II Midwifery Training School—30 beds). S.R.N., S.C.M.

THEATRE SISTERS

Ashford Hospital, London Road, Ashford, Middlesex (562 beds). Res. or non-res. For night duty. Five consecutive nights off duty in fourteen.

Barnet General Hospital, Wellhouse Lane, Barnet, Herts. (490 beds). Res. or non-res. Senior of three under Superintendent (Dept. Sister).

Clare Hall Hospital, South Mimms, Nr. Barnet, Herts. (Chest Hospital—334 beds). Res. or non-res. One of three under Superintendent (Departmental).

The Royal London Homeopathic Hospital, Great Ormond Street, London, W.C.1 (180 beds). Res. or non-res. Applications invited from suitably qualified ladies. Busy General Theatre. Particulars of training and subsequent experience to be sent to the Matron. **SENIOR** post.

Willesden General Hospital, Harlesden Road, N.W.10. Res. or non-res. Excellent experience in busy general hospital. Well staffed and well-equipped. Full details from Matron. **SENIOR** post (Departmental).

DEPARTMENTAL SISTER-IN-CHARGE

St. Albans City Hospital, Normandy Road, St. Albans (General Training School—394 beds). For Ante-natal and General Clinics.

DEPARTMENTAL SISTER

Letchworth Hospital, Baldock Road, Letchworth, Herts. (General Practitioner—30 beds). Resident.

SISTERS IN CHARGE

King Edward VII Hospital, Windsor and Old Windsor Units (General—455 beds). Res. or non-res. For E.N.T. Department, Theatre and Out-patients. Windsor Unit.

OUT-PATIENT DEPARTMENT SISTER

Central Middlesex Hospital, Park Royal, London, N.W.10 (721 beds). Res. or non-res. S.R.N.

WARD SISTERS

Abbots Langley Hospital, Abbots Langley, Nr. Watford, Herts. Res. or non-res. Elderly patients, some with psychiatric disabilities. Apply to Matron.

Bedford General Hospital (South Wing), Kempston Road, Bedford (201 beds). Res. or non-res. For Surgical Ward.

Clare Hall Hospital, South Mimms, Nr. Barnet, Herts. (Tuberculosis and Chest—334 beds). Res. or non-res. **JUNIOR** post for Surgical Ward.

NORTH WEST METROPOLITAN REGIONAL HOSPITAL BOARD—*Contd.*

STUDENT NURSE TRAINING

Training normally lasts **three years for Student Nurses and two years for Pupil Nurses** and an allowance of between £299-£336 a year is payable during training, less £128 for board, lodging and uniform if resident. Mental Nurse Training Allowance: age 18 £352, 19 £368, 20 £389, less £130 for board, lodging and uniform if resident. Aged 21 or over on entry: 1st year £452, 2nd year £473, 3rd year £495, less £158 for board, lodging and uniform if resident. Four weeks paid leave per annum. **For full details please apply to the Matron of the hospital concerned.**

BARNET GENERAL HOSPITAL, WELLHOUSE LANE, BARNET, HERTS. (490 beds). Vacancies for female Student Nurses. Forty-four hour week. Hospital situated in pleasant surroundings within half-an-hour of London by Tube. Modern nurses' home, single rooms, recreational facilities. Study day system of training. Four schools per year: 2nd January, 20th March, 19th June and 18th September. Shortened periods of training for students already on the Supplementary Register. Illustrated brochure from Matron.

WATFORD AND DISTRICT PEACE MEMORIAL HOSPITAL, NURSE TRAINING SCHOOL, WATFORD, HERTS. (215 beds). There are vacancies for Student Nurses. Three schools a year. While the General Certificate of Education standard is desirable, consideration is given to every applicant with a sincere desire to nurse. Modern nurses' home. Easy access to Central London. Matron will be pleased to discuss training with parents and/or prospective students and to send a brochure on application.

WILLESDEN GENERAL HOSPITAL, HARLESDEN ROAD, LONDON, N.W.10. Willesden General Hospital is a complete training school for female Student Nurses. Entry age: 18 to 35 years. Good education essential. Well-equipped busy hospital in process of re-building and extension. Block system of theoretical training. Preliminary Training Schools January, April, July and October. Illustrated brochure, application form and further particulars from Matron.

HEATHERWOOD HOSPITAL, ASCOT, BERKS. (General and Orthopaedic—200 beds). Well educated girls, from 17 years, accepted as Student Nurses. Salary £227-£299 per annum, less £128 per annum residential charges. Apply for illustrated brochure and date of next training period to Matron.

MOUNT VERNON HOSPITAL, NORTHWOOD, MIDDLESEX. Vacancies in the Preliminary Training School, January, May and September each year. Candidates on the Supplementary Register accepted for two years.

CLARE HALL HOSPITAL, SOUTH MIMMS, Nr. BARNET, HERTS. (Regional Thoracic Surgical Centre—334 beds). Student Nurse Training. Vacancies for well-educated women students (from 18 years). All types of training for pulmonary T.B., including major thoracic surgical unit for T.B. and non-T.B. chest diseases. Training School under G.N.C. (special four-year training, two years in the Chest Hospital and two years in an affiliated general hospital). The hospital is also a two-year training school for the British Tuberculosis Association Certificate. There are facilities at the hospital for all religious denominations. The hospital is situated in very pleasant country within easy reach of London. Hospital coach pays frequent visits to Barnet. Full details from Matron.

HIGHLANDS GENERAL HOSPITAL, WINCHMORE HILL, N.21. New Training School. Student Nurses required for newly-recognised, newly-equipped General Training School. The hospital is situated in large, pleasant grounds in North London, about 45 minutes from Piccadilly and is within easy reach of the beauty spots of Hertfordshire. Apply, in writing, to Matron.

UPTON HOSPITAL, SLOUGH, BUCKS. (General—178 beds). Female. Resident or non-resident. Applications are invited, for school commencing January, from girls of 18 years and over wishing to become State Registered Nurses. Modern, well-equipped training school and accommodation provided in comfortable nurses' home. Uniform and laundry provided. Study day system in operation. Hospital is within easy reach of Eton, Windsor and London. Brochure, application forms and further details from Matron.

BEDFORD GENERAL HOSPITAL (SOUTH WING), KEMPSTON ROAD, BEDFORD, offers excellent training. Lectures by Medical Staff and qualified Sister Tutors. Minimum age of entry, 18 years. Female students (resident). Interested candidates may visit hospital by appointment with Matron.

THE ROYAL LONDON HOMOEOPATHIC HOSPITAL, GT. ORMOND STREET, W.C.1 (180 beds). Female. Resident. Preliminary Training Schools commence September, 1961, and January, 1962.

NATIONAL TEMPERANCE HOSPITAL, HAMPSTEAD ROAD, LONDON, N.W.1. There are vacancies for **FEMALE** Student Nurses for three years' general training (shortened periods of training for applicants on the Supplementary Register). Minimum age, 18 years. Four weeks' annual leave, ample recreational facilities. Excellent opportunities for promotion after training. Further particulars and illustrated brochure on request. Please mention this paper when writing.

ASHFORD HOSPITAL, LONDON ROAD, ASHFORD, MIDDLESEX. General Training School for Nurses. Applications are invited from girls with a good basic education wishing to train to become State Registered Nurses. The three year course starts after reaching the age of 18 years with 12 weeks in the Preliminary Training School before doing practical nursing in the wards. A further period of six weeks is spent in the school of nursing each year. Post-registration Students are accepted for two years' training. Hospital pleasantly situated in own grounds, 30 minutes from London. Excellent training facilities, well-equipped classrooms and comfortable nurses' home. Applications, in writing, to Matron.

HAREFIELD HOSPITAL, HAREFIELD, MIDDLESEX (610 beds). Approved by the General Nursing Council for England and Wales and the British Tuberculosis Association Examination Committee. Students accepted for (1) General and Tuberculosis training (four years); (2) General Training only (three years); (3) British Tuberculosis Certificate only (two years). Up-to-date hospital. Excellent facilities for nurse training.

ST. CHARLES' HOSPITAL, LADBROKE GROVE, LONDON, W.10 (575 beds). There are vacancies for Student Nurses for three years' general training (shortened periods of training for applicants on Supplementary Register). Excellent opportunities for promotion after training. Further particulars and illustrated brochure on request. Please mention this paper when writing.

MENTAL NURSE TRAINING

ST. BERNARD'S HOSPITAL (FOR NERVOUS AND MENTAL DISORDERS), SOUTHALL, MIDDLESEX. Male and female. Recognised Training School. Ample religious and recreational facilities. Near London. Shift system. Apply to Matron or Chief Male Nurse.

PUPIL NURSES

WEMBLEY HOSPITAL, WEMBLEY, MIDDLESEX (Acute General Hospital—132 beds). Female. Resident or non-resident. Two years' training to qualify as an Enrolled Nurse. Excellent experience available. Minimum age: 18 years. Forty-four hour week.

MOUNT VERNON HOSPITAL, NORTHWOOD, MIDDLESEX (561 beds). Resident. **FEMALE.** Two years' training to qualify for the Roll of Assistant Nurses. Excellent experience available. Minimum age, 18 years.

BARNET GROUP HOSPITAL MANAGEMENT COMMITTEE—ENROLLED NURSE TRAINING SCHOOL, incorporating Finchley Memorial Hospital (76 beds), Granville Road, North Finchley, London, N.12; Potters Bar and District Hospital (56 beds), Mutton Lane, Potters Bar, Middlesex; St. Stephen's Hospital (88 beds), Mays Lane, Barnet, Herts. Two-year course, chiefly practical bedside nursing, with excellent opportunities in the future for more advanced work, if desired. Candidates (aged 18 to 45 years) may be resident or non-resident.

BRENTFORD HOSPITAL, BOSTON MANOR ROAD, BRENTFORD, MIDDX. Vacancies now occur for training for State Enrolment for two-year period for May and September schools. Resident or non-resident. Salary and conditions as laid down by Whitley Council. Apply to Matron.

ABBOTS LANGLEY HOSPITAL, ABBOTS LANGLEY, Nr. WATFORD, HERTS. Resident or non-resident. Male or female. Apply to Matron for particulars.

GENERAL NURSING APPOINTMENTS—*Contd.*

RELIEF SISTERS—Contd.

Whittington Hospital, Highgate Hill, London, N.19 (1,096 beds). Res. or non-res. Must be willing to do some night duty. 44 hour week straight shift system in force.

STAFF MIDWIVES

Barnet General Hospital, Maternity Unit, (Victoria Maternity Hospital). S.N., S.C.M. or S.C.M. only. Res. or non-res. Hospital situated in attractive surroundings within half hour of London by tube. Excellent experience gained. Applications to Matron, Barnet General Hospital, Wellhouse Lane, Barnet, Herts.

Bedford General Hospital (North Wing), Kimbolton Road, Bedford (215 beds). Res. or non-res.

Harlington, Harmondsworth and Cranford Cottage Hospital, Sipson Lane, Harlington, Middlesex (Maternity—14 beds). Res. or non-res.

King Edward VII Hospital, Windsor Old Windsor Units (General—455 beds). Res. or non-res. For Old Windsor Part-time.

Paddington General Hospital, Harrow Rd. W.9 (103 bedded Maternity Unit). Res. or non-res. Part II Midwifery Training School.

Wexham Hospital, Slough, Bucks. (General—178 beds). Res. or non-res.

STAFF MIDWIVES—Contd.

Welwyn Garden City Maternity Hospital, Peartree Lane, Welwyn Garden City, Herts. (Part II Midwifery Training School—30 beds).

PUPIL MIDWIVES

Bedford General Hospital (North Wing), (Maternity Unit), Kimbolton Road, Bedford (60 beds and 3 Premature Cubicles). Vacancies for Part II Midwifery Training commencing 1st March, 1st June, 1st September and 1st December each year.

Welwyn Garden City Maternity Hospital, Peartree Lane, Welwyn Garden City (Part II Midwifery Training School—30 beds). Resident. Schools for the second period training, commencing 1st June, September, December and March. Hospital is pleasantly situated in garden city, half-hour from Central London.

THEATRE STAFF NURSES (FEMALE)

Bedford General Hospital (South Wing), Kempston Road, Bedford (201 beds). Res. or non-res.

Central Middlesex Hospital, Park Royal, London, N.W.10 (721 beds). Res. or non-res. S.R.N. required for Operating Theatre.

THEATRE STAFF NURSES (FEMALE)—Contd.

Harrow Hospital, Roxeth Hill, Harrow, Middx. (Acute—120 beds). Res. or non-res. Straight shift duties. Some "on call", but no night duty.

Paddington General Hospital, Harrow Rd. London, W.9 (550 beds). Res. or non-res.

St. Charles' Hospital, Ladbroke Grove, London, W.10 (General—575 beds). Res. or non-res.

Willesden General Hospital, Harlesden Road, N.W.10 (127 beds). Res. or non-res. S.R.N.—for busy general Theatre.

STAFF NURSES (FEMALE)

Abbots Langley Hospital, Abbots Langley, Nr. Watford, Herts. Res. or non-res. Elderly patients, some with psychiatric disabilities. Apply to Matron.

Barnet General Hospital, Wellhouse Lane, Barnet, Herts. (490 beds). Res. or non-res. For Casualty and O.P. Department. **ALSO** for Recovery Ward and Male Orthopaedic Ward.

Bedford General Hospital (North Wing), Kimbolton Road, Bedford (215 beds). Res. or non-res. For Thoracic Ward.

Bedford General Hospital (South Wing), Kempston Road, Bedford (201 beds). Res. or non-res.

STAFF NURSES (FEMALE)—Contd.

Bedford General Hospital (South Wing), Kempston Road, Bedford (201 beds). Res. or non-res. For Casualty.

Central Middlesex Hospital, Park Royal, London, N.W.10 (721 beds). Res. or non-res. S.R.N. required for General Wards and Departments.

Clapham Hospital, Milton Road, Clapham, Bedford (Chronic—85 beds). Res. or non-res.

Clare Hall Hospital, South Mimms, Nr. Barnet, Herts. (Chest Hospital — 334 beds). Res. or non-res. For Tuberculous and non-Tuberculous Wards.

Danesbury, Welwyn, Herts. (Long-stay and Convalescent—37 beds). Resident.

Finchley Memorial Hospital, Granville Road, North Finchley, N.21. Res. or non-res. S.R.N.

General Trained Nurses received at Leavesden Hospital for training in Mental Deficiency. Duration 18 months only instead of the usual two years. **Applications to the Matron, Leavesden Hospital, Abbots Langley, Nr. Watford, Herts.**

Glebe House, Hadley Common, Barnet, Herts. (A Chronic Sick Unit—24 beds). Res. or non-res. S.R.N. Full-time. Apply, in writing, stating age, qualifications and experience, to the Matron, Edgware General Hospital, Edgware, Middlesex. **CONTINUED OVERLEAF**

NORTH WEST METROPOLITAN REGIONAL HOSPITAL BOARD—*Contd.*

GENERAL NURSING APPOINTMENTS—*Contd.*

STAFF NURSES (FEMALE)—Contd.

Harefield Hospital, Harefield, Middx. (610 beds). Res. or non-res. For Thoracic Surgical Unit. Patients of all age groups. Operations include every type of pulmonary, cardiac and oesophageal surgery. 44 hour week. **ALSO** for General and Tuberculosis Wards. 44 hour week.

Hendon District Hospital, 357 Hendon Way, Hendon, N.W.4 (63 beds). Res. or non-res. A busy general hospital situated within easy reach of the centre of London. S.R.N. Full or part-time required for day and night duty. Theatre experience an advantage.

Hounslow Hospital, Staines Road, Hounslow, Middlesex (75 beds). Res. or non-res.

Iver, Denham and Langley Cottage Hospital, Iver, Bucks. (29 beds). Res. or non-res. For modern General Practitioner Hospital. Full or part-time.

King Edward VII Hospital, Windsor and Old Windsor Units (General—455 beds). Res. or non-res. For Theatre—Old Windsor.

King Edward VII Hospital, Windsor and Old Windsor Units (General—455 beds). Res. or non-res. For a new Premature Baby Unit at Old Windsor Unit. Previous experience an advantage. Alternate day and night duty.

King Edward VII Hospital, Windsor and Old Windsor Units (General —455 beds). Res. or non-res. For Ophthalmic Dept. Previous experience an advantage. **ALSO** for Private Patients' Wing, Windsor Unit. Day and night duty.

King Edward VII Hospital, Windsor and Old Windsor Units (General — 455 beds). Res. or non-res. Three required for Out-patients' Department, Windsor Unit.

Maidenhead Hospital, St. Luke's Road, Maidenhead, Berks. (General—104 beds). Res. or non-res. S.R.N. for Female Medical and Surgical Wards and O.P.D. and Casualty.

Mount Vernon Hospital, Northwood, Middx. (551 beds). Res. or non-res. Two required for General Theatre and Plastic Theatre. **ALSO** full-time or part-time for Casualty and Out-patient Department.

Paddington General Hospital, Harrow Road, W.9 (550 beds). Res. or non-res. R.S.C.N. for Children's Ward.

Paddington General Hospital, Harrow Road, W.9 (550 beds). Res. or non-res. For General Wards.

Paddington General Hospital, Harrow Road, London, W.9 (550 beds). Res. or non-res. For Central Syringe Department.

Potters Bar and District Hospital, Mutton Lane, Potters Bar, Middx. (56 beds). Res. or non-res. S.R.N. **ALSO** for Theatre duties.

St. Albans City Hospital, Normandy Road, St. Albans, Herts. (General Training School—394 beds). For Men and Women's Medical Wards. **ALSO** one for Surgical Ward.

St. Charles' Hospital, Ladbroke Grove, W.10 (General—575 beds). Res. or non-res. For T.B. and General Wards.

St. Charles' Hospital, Ladbroke Grove, W.10 (General—575 beds). Res. or non-res. For Geriatric Ward.

St. Columba's Hospital, The Elms, Spaniards Road, N.W.3 (35 beds). Res. or non-res. 44 hour week.

Shrodells Hospital, Watford, Herts. (General Hospital—386 beds, 170 Acute). Res. or non-res. **TWO REQUIRED** for Gynaecological Ward of 11 beds. **ALSO TWO REQUIRED** for Geriatric Wards.

The Royal London Homoeopathic Hospital, Great Ormond Street, London, W.C.1 (180 beds). Res. or non-res. Required for Theatre. Experienced.

The Royal London Homoeopathic Hospital, Great Ormond Street, W.C.1 (180 beds). Res. or non-res.

The Royal London Homoeopathic Hospital, Great Ormond Street, London, W.C.1 (180 beds). Res. or non-res. For Medical and Surgical Wards.

Upton Hospital, Slough, Bucks. (General—178 beds). Res. or non-res. For Gynaecological Ward. **ALSO** for Male Medical Ward.

Wembley Hospital, Wembley, Middx. (Acute General Hospital — 132 beds). Res. or non-res. For day or night duty and for theatre duties. Hospital within easy access of Central London. 44 hour week.

West End Hospital for Neurology and Neurosurgery, 91 Dean Street, W.1 (35 beds). Non-resident or possibility of residence.

STAFF NURSES (FEMALE)—Contd.

West Hendon Hospital, Goldsmith Ave., Hendon, N.W.9 (Medical, Infectious Diseases and Poliomyelitis—112 beds). Res. or non-res. Vacancies for State Registered Nurses. **ALSO** Registered Fever Nurses. Hospital within easy reach of the centre of London.

Whittington Hospital, Highgate Hill, London, N.19 (1,098 beds). Res. or non-res. For General and Geriatric Wards.

Willesden General Hospital, Harlesden Road, N.W.10. Part-time and whole-time **STAFF NURSES** required for wards and departments. Res. or non-res. Apply to Matron.

STAFF NURSES (MALE)

Harefield Hospital, Harefield, Middx. (610 beds). Res. or non-res. For Thoracic Surgical Unit. Patients of all age groups. Operations include every type of pulmonary, cardiac and oesophageal surgery. 44 hour week.

Paddington General Hospital, Harrow Road, W.9 (550 beds). Non-resident. For an Acute Medical Ward.

Potters Bar and District Hospital, Mutton Lane, Potters Bar, Middx. (56 beds). Non-resident.

POST-GRADUATE TRAINING

Clare Hall Hospital, South Mimms, Nr. Barnet, Herts. (Chest Hospital — 334 beds). Post-graduate training: (a) for six months' course in modern Thoracic Surgical Unit. Operations performed include all types of pulmonary, cardiac and oesophageal surgery. Staff Nurses' salary. Certificate granted on completion of course. Apply to Matron, for full particulars. (b) for B.T.A. Certificate training.

TRAINEE AFTER CARE SISTER

WINDSOR GROUP OF HOSPITALS

S.R.N., O.N.C. Female. Present establishment of three shortly increasing to four.

This post offers plaster room training, and successful applicant will have opportunity of permanent position attached to a busy Orthopaedic and Accident Unit.

Group appointment. Non-resident. Present holiday arrangements honoured.

Applications stating age, experience and qualifications with two referees to Secretary, Windsor Hospital Management Committee, Alma Road, Windsor, Berks.

"Duchess of Kent Maternity Wing", Hillingdon Hospital, Uxbridge, Middx. (104 beds, plus Premature Baby Unit). S.R.N., R.S.C.N., S.C.M. There are vacancies for candidates wishing to take six months' practical course in the nursing of premature babies commencing 1st November, 1961. Clinical lectures arranged. Hospital Certificate awarded on completion of the course. Applications, in writing, to Matron.

Harefield Hospital, Harefield, Middx. (Regional Thoracic Surgical Centre — 610 beds). Res. or non-res. **MALE and FEMALE.** Post-graduate training in Tuberculosis for B.T.A. Certificate. Duration of training, one year. Schools commence in February, May, August and November. Particulars of curriculum sent on application to the Matron.

Institute of Orthopaedics (University of London), North West Metropolitan Regional Hospital Board, Poliomyelitis Research Centre at the West Hendon Hospital, Goldsmith Avenue, Hendon, N.W.9. Post-graduate Course for State Registered Nurses in the nursing of poliomyelitis in all its stages. The course is of 13 months' duration, at the end of which time a certificate is awarded. Salary will be as laid down by the Whitley Council for State Registered Nurses. Apply to Matron.

Mount Vernon Hospital, Northwood, Middx. (551 beds). Res. or non-res. **S.R.N.** for Plastic Surgery and Treatment of Burns. Six months' course offered to trained nurses. Certificate awarded. **ALSO** res. or non-res. S.R.N. for radiotherapy, including experience in wards and departments. Six months' course offered to trained nurses. Certificate awarded.

ENROLLED NURSES (FEMALE)

Abbots Langley Hospital, Abbots Langley, Nr. Watford, Herts. Res. or non-res. Elderly patients. Apply to Matron.

Barnet General Hospital, Wellhouse Lane, Barnet, Herts. (490 beds). For Female Geriatric Ward.

ENROLLED NURSES (FEMALE)—Contd.

Clapham Hospital, Milton Road, Clapham, Bedford (85 beds). Res. or non-res. Apply to Matron, Bedford General Hospital (South Wing), Kempston Road, Bedford.

Clare Hall Hospital, South Mimms, Nr. Barnet, Herts. (Chest Hospital — 334 beds). Res. or non-res.

Danesbury, Welwyn, Herts. (Long-stay and Convalescent—37 beds). Resident.

Harefield Hospital, Harefield, Middx. (General Training School and Training School for B.T.A. Certificate—610 beds). Res. or non-res. For General and Chest Sections of the Hospital.

Hounslow Hospital, Staines Road, Hounslow, Middlesex (75 beds). Res. or non-res.

Iver, Denham and Langley Cottage Hospital, Iver, Bucks. (29 beds). Res. or non-res. Full or part-time, for modern General Practitioner Hospital.

King Edward VII Hospital, Windsor and Old Windsor Units (General—455 beds). Res. or non-res. For Old Windsor Unit.

Mount Vernon Hospital, Northwood, Middx. (551 beds). Res. or non-res. For Plastic Centre.

Paddington General Hospital, Harrow Road, W.9 (550 beds). Non-res.

Park Hospital, Mogerhanger, Nr. Bedford (T.B., Chest and Orthopaedic—76 beds). Res. or non-res

Potters Bar and District Hospital, Mutton Lane, Potters Bar, Middx. (56 beds). Res. or non-res. S.E.A.N.

St. Charles' Hospital, Ladbroke Grove, W.10 (General—575 beds). Non-resident.

St. Columba's Hospital, The Elms, Spaniards Road, N.W.3 (35 beds). Res. or non-res. Hospital for terminal cases.

St. Mark's Hospital, St. Mark's Road, Maidenhead, Berks. (Chronic Sick—169 beds). Res. or non-res.

St. Stephen's Hospital, Mays Lane, Barnet, Herts. (88 beds). Res. or non-res.

Shrodells Hospital, Watford, Herts. (General Hospital—386 beds, 170 Acute). Res. or non-res. **TWO** required for Gynaecological Ward of 11 beds.

The Royal London Homoeopathic Hospital, Great Ormond Street, W.C.1 (180 beds). Res. or non-res.

Upton Hospital, Slough, Bucks. (General—178 beds). Res. or non-res. For Midwifery Department. Full or part-time.

West End Hospital for Neurology and Neurosurgery, 91 Dean Street, W.1 (35 beds). Non-resident or possibility of residence.

West Hendon Hospital, Goldsmith Ave., Hendon, N.W.9 (Medical, Infectious Diseases and Poliomyelitis—112 beds). Res. or non-res. S.E.A.N. Hospital within easy reach of the centre of London.

Whittington Hospital, Highgate Hill, London, N.19 (1,098 beds). Res. or non-res. For O.P. Department and Geriatric Unit.

Willesden General Hospital, Harlesden Road, N.W.10. There are permanent posts for full and part-time State Enrolled Nurses for Wards and Out-patients' Department. Apply to Matron for further details.

ENROLLED NURSES (MALE)

Abbots Langley Hospital, Abbots Langley, Nr. Watford, Herts. Res. or non-res. Elderly patients. Apply to Matron.

Clapham Hospital, Milton Road, Nr. Bedford (Chronic Sick—85 beds). Non-res.

Paddington General Hospital, Harrow Road, W.9 (550 beds). Non-resident.

Potters Bar and District Hospital, Mutton Lane, Potters Bar, Middx. (56 beds). Non-resident.

ENROLLED NURSES (MALE)—Contd.

St. Stephen's Hospital, Mays Lane, Barnet, Herts. (88 beds). Non-res. For night duty in Male Geriatric Ward.

NURSING AUXILIARIES (FEMALE)

Canadian Red Cross Memorial Hospital, Taplow, Nr. Maidenhead, Berks. (Chronic Sick—326 beds). Res. or non-res. Full or part-time, night duty.

Clare Hall Hospital, South Mimms, Nr. Barnet, Herts. (Chest Hospital — 334 beds). Res. or non-res.

Harefield Hospital, Harefield, Middx. (General Training School and Training School for B.T.A. Certificate—610 beds). Res. or non-res. For General and Chest Sections of the Hospital.

Iver, Denham and Langley Cottage Hospital, Iver, Bucks. (29 beds). Res. or non-res. Full or part-time, for modern General Practitioner Hospital.

King Edward VII Hospital, Windsor and Old Windsor Units (General—455 beds). Res. or non-res. For Old Windsor Ward. Old Windsor Unit. Full or part-time.

Paddington General Hospital, Harrow Road, W.9 (550 beds). Non-res.

St. Charles' Hospital, Ladbroke Grove, W.10 (General—575 beds). Non-res.

St. Columba's Hospital, The Elms, Spaniards Road, N.W.3 (35 beds). Res. or non-res. Hospital for terminal cases. 44 hour week.

St. Elizabeth's, Mayfield Avenue, Finchley, London, N.12 (Female Geriatric—53 beds). Res. or non-res. Full or part-time 22 hours a week or more.

Shrodells Hospital, Watford, Herts. (General Hospital—386 beds, 170 Acute). Res. or non-res. Two required in Gynaecological Ward.

The Royal London Homoeopathic Hospital, Great Ormond Street, W.C.1 (180 beds). Res. or non-res.

NURSING AUXILIARIES (MALE)

St. Mark's Hospital, St. Mark's Road, Maidenhead, Berks. (Chronic Sick—169 beds). Res. or non-res.

NURSERY NURSES

King Edward VII Hospital, Windsor and Old Windsor Units (General—455 beds). Res. or non-res. For Premature Baby Unit at Old Windsor Unit. Alternate day and night duty. **TWO REQUIRED.**

MENTAL NURSING APPOINTMENTS

SENIOR ASSISTANT MATRON

New Southgate Group Hospital Management Committee, comprising: **Friern Hospital, New Southgate, London** (Psychiatric Hospital — 1,100 female), and **Halliwick Hospital, Southgate, London, N.11** (Informal Psychiatric Unit—67 female beds). Res. or non-res. Vacancy arises from [illegible]. Applicants should be R.M.N. and preferably S.R.N. with theatre experience. Excellent administrative experience gained. Particulars of training and two referees, to the Matron.

ASSISTANT MATRON

Friern Hospital, New Southgate, London, N.11 (Psychiatric Hospital—female beds). **Halliwick Hospital, Southgate, London, N.11** (Informal Psychiatric Unit—67 female beds). Res. or non-res. Whitley Council scale of salaries and conditions of service. Applications giving full details of experience, qualifications, etc., together with the names and addresses of two referees, to the Matron, Friern Hospital, N.11.

Hill End Hospital, St. Albans (For Mental and Nervous Disorders—[illegible] beds). S.R.N., R.M.N. This post is purely training one. Facilities for a useful candidate to gain complete knowledge of hospital and nurse training administration. Three-year and post-training school. Hospital is [illegible] within easy reach of Central London.

NORTH WEST METROPOLITAN REGIONAL HOSPITAL BOARD—*Contd.*

MENTAL NURSING APPOINTMENTS—*Contd.*

QUALIFIED TUTOR

New Southgate Group Hospital Management Committee, comprising: Friern Hospital, New Southgate, London, N.11 (Psychiatric Hospital—2,400 beds), and **Halliwick Hospital, New Southgate, London, N.11** (Informal Psychiatric Unit—[illegible] beds). Res. or non-res. Good teaching facilities. There are already two Tutors in post. Experimental scheme of training. Block system based on the new syllabus, in operation. Whitley Council scale of salary and conditions of service. Married accommodation not available. Application to be made on a form obtainable from the Group Secretary, Friern Hospital, N.11.

PRINCIPAL TUTOR

Leavesden Group Hospital Management Committee. Principal Tutor required at Leavesden Hospital (for the mentally sub-normal), Abbots Langley, Nr. Watford, Herts. Applications to the Matron.

ASSISTANT TUTOR (FEMALE)

Leavesden Hospital for Mental Defectives, Abbots Langley, Nr. Watford, Herts. Qualified or unqualified. Required for Preliminary Training School. Applications to the Matron.

WARD SISTERS

Bromham Hospital, Bromham, Nr. Bedford (Mentally Sub-normal—394 beds). Res. or non-res.

Napsbury Mental Hospital, Nr. St. Albans, Herts. (2,020 beds). Res. or non-res. R.M.N., R.M.P.A.

New Southgate Group Hospital Management Committee, comprising: Friern Hospital, New Southgate, London, N.11 (Psychiatric Hospital — 1,450 female beds), and **Halliwick Hospital, New Southgate, London, N.11** (Informal Psychiatric Unit—67 female beds). Res. or non-res. Staff will be appointed to the Group and may be required to work at either hospital.

WARD SISTERS—Contd.

Three Counties Hospital, Arlesey, Bedfordshire (For Nervous and Mental Disorders). Vacancies for **four Ward Sisters** to take charge of modernised wards of small units. Salary £675 per annum to £850 per annum, less £205 per annum for board and lodging. If non-resident, a charge of £5 per annum is made for use of uniform and laundering. The hospital accommodates approximately 650 women patients, and is a recognised Training School for Mental Nurses, with an active Preliminary Training School. It is pleasantly situated 40 miles from London. Applications to The Matron, from whom further information may be obtained.

CHARGE NURSES

New Southgate Group Hospital Management Committee, comprising: **Friern Hospital, New Southgate, London, N.11** (Psychiatric Hospital—1,000 beds, male), and **Halliwick Hospital, New Southgate, London, N.11** (Informal Psychiatric Unit—67 beds, male). Non-resident. Staff will be appointed to the Group and may be required to work at either hospital. Application form obtainable from Chief Male Nurse, Friern Hospital, London, N.11.

DEPUTY SISTERS

Bromham Hospital, Bromham, Nr. Bedford (Mentally Sub-normal—394 beds). Res. or non-res. Two modern and well-equipped pavilions.

STAFF NURSES (FEMALE)

Bromham Hospital, Bromham, Nr. Bedford (Mentally Sub-normal—394 beds). Res. or non-res. Two very modern and well-equipped pavilions.

Hill End Hospital, St. Albans (For Mental and Nervous Disorders—760 beds). S.R.N., R.M.N., or R.M.N. only.

Napsbury Mental Hospital, Nr. St. Albans, Herts. (2,020 beds). Res. or non-res. R.M.N., R.M.P.A.

STAFF NURSES (FEMALE)—Contd.

New Southgate Group Hospital Management Committee, comprising: Friern Hospital, New Southgate, London, N.11 (Psychiatric Hospital — 1,450 female beds), and **Halliwick Hospital, New Southgate, London, N.11** (Informal Psychiatric Unit—67 female beds). Res. or non-res. Staff will be appointed to the Group and may be required to work at either hospital.

St. Bernard's Hospital for Nervous and Mental Disorders, Southall, Middlesex (2,500 beds). Res. or non-res.

Three Counties Hospital, Arlesey, Bedfordshire (For Nervous and Mental Disorders). Vacancies for **four Female Staff Nurses** for modernised wards of small units. Opportunities for promotion. Salary £550 per annum to £675 per annum, less £180 per annum for board and lodging. If non-resident, a charge of £5 per annum is made for use of uniform and laundering. The hospital accommodates approximately 650 women patients and is a recognised Training School for Mental Nurses, with an active Preliminary Training School. It is pleasantly situated 40 miles from London. Applications to The Matron, from whom further information may be obtained.

STAFF NURSES (MALE)

Bromham Hospital, Bromham, Nr. Bedford (Mentally Sub-normal—394 beds). Res. or non-res. Two modern and well-equipped pavilions.

Central Middlesex Hospital, Park Royal, London, N.W.10 (Psychiatric Unit — 18 beds). Non-resident. R.M.N.

St. Bernard's Hospital for Nervous and Mental Disorders, Southall, Middlesex (2,500 beds). Res. or non-res.

POST-GRADUATE TRAINING

Hill End Hospital, St. Albans, Herts. (For Mental and Nervous Disorders—760 beds). Male and female. S.R.N. Resident or non-resident. Required for post-graduate training for R.M.N. Certificate. Duration of training eighteen months. Schools commence 1st January, 1st May and 1st September. Apply to Matron or Chief Male Nurse, as appropriate, for full particulars.

POST-GRADUATE TRAINING—Contd.

Three Counties Hospital, Arlesey, Beds. (For Mental and Nervous Disorders—1,200 beds). Male and female S.R.N., resident or non-resident, required for post-graduate training for R.M.N. Certificate. Duration of training 18 months. Apply to Matron or Chief Male Nurse, as appropriate, for full particulars.

NURSING ASSISTANTS (FEMALE)

Binfield Park Hospital, Binfield, Berks. (Severely Sub-normal—65 beds). Res. or non-res.

Bromham Hospital, Bromham, Nr. Bedford (Mentally Sub-normal—394 beds). Res. or non-res.

Friern Hospital, New Southgate, London, N.11 (For Nervous and Mental Disorders). Res. or non-res. Preferably with one year's experience.

St. Bernard's Hospital for Nervous and Mental Disorders, Southall, Middlesex (2,500 beds). Res. or non-res. Preferably with one year's hospital nursing experience.

NURSING ASSISTANTS (MALE)

Binfield Park Hospital, Binfield, Berks. (Severely Sub-normal—65 beds). Res. or non-res.

Bromham Hospital, Bromham, Nr. Bedford (Mentally Sub-normal—394 beds). Res. or non-res. Two modern and well-equipped pavilions.

NURSERY NURSES (FEMALE)

Bromham Hospital, Bromham, Nr. Bedford (Mentally Sub-normal—394 beds). Res. or non-res. Four required. **(92)**

UNITED LIVERPOOL HOSPITALS
THE ROYAL SOUTHERN HOSPITAL
[illegible]YL STREET, LIVERPOOL, 8
STAFF NURSES
[illegible] are immediate vacancies for **Staff** [illegible] either resident or non-resident, for [illegible] departments, day and night duties. [illegible] of age and experience to Matron. (1091)

[illegible]E LONDON HOSPITAL, E.1
[illegible]tions are invited from State Regis[illegible]rses and State Certified Midwives [illegible]ost of **Staff Midwife** at Queen Mary's [illegible] Home, Hampstead, which is an [illegible] The London Hospital. 44 hour [illegible]

[illegible]tions should be made, in writing, to [illegible]tron, The London Hospital, White[illegible] E.1. (x1093)

[illegible]ITED BIRMINGHAM HOSPITALS
[illegible]E CHILDREN'S HOSPITAL
[illegible]urses required for Operating Theatres, [illegible] experience in all branches, includ[illegible]ery of the new born and cardiac [illegible]

[illegible] in writing, giving two names for [illegible] to Matron, Children's Hospital, [illegible]am, 16. (1094)

[illegible]ITED BIRMINGHAM HOSPITALS
[illegible]EEN ELIZABETH HOSPITAL
BIRMINGHAM, 15
[illegible] Nurses required in Medical and [illegible] Wards, and Casualty Department. [illegible]tion to Matron from whom further [illegible]s may be obtained. (1096)

[illegible] EDWARD VII SANATORIUM
MIDHURST, SUSSEX
[illegible]cies for **State Registered Nurses** on [illegible]sis or non-Tuberculosis Unit. [illegible] School for the British Tuberculosis [illegible]n Certificate. Excellent conditions [illegible]ience. Free transport provided to [illegible] Haslemere and Midhurst. Whitley [illegible]cale of salaries. Also vacancies [illegible]g **Auxiliaries.**
[illegible] for brochure and full particulars, [illegible]. (1125)

[illegible] BARTHOLOMEW'S HOSPITAL
LONDON, E.C.1
[illegible]urses required for Cardiological Unit, [illegible] and Pre-operative Investigations. [illegible]part-time. Resident or non-resident. [illegible]o Matron. (1154)

BROMPTON HOSPITAL
COUNTRY UNIT AT FRIMLEY
(NEAR CAMBERLEY, SURREY)

Vacancies for **Nursing Staff** at this busy Country Branch.

Applications invited from

State Registered Nurses
State Enrolled Nurses
Nursing Auxiliaries

Excellent residential accommodation available in delightful surroundings

Apply MATRON, BROMPTON HOSPITAL, LONDON, S.W.3 (x790)

THE ACLAND HOME, OXFORD
(For Acute Medical and Surgical Patients)

There are vacancies for **State Registered Nurses.** Special salary scale from £30 per month, resident. Three annual increments of £25. Starting salary according to previous hospital experience. Board and lodging not subject to Income Tax. Holiday allowances, sick pay and superannuation.

Apply to the Matron with references. (882)

The United Cambridge Hospitals
MATERNITY HOSPITAL

S.R.N. with Part I C.M.B. Certificate required for gynaecological and antenatal ward.

Apply to Matron, giving details of training and experience and two Matrons' names for reference. (1186)

The United Cambridge Hospitals
MATERNITY HOSPITAL

Part-time Midwives required—must be interested in clinical teaching of First Part Pupils.

Apply to Matron giving details of training and experience and two Matrons' names for reference. (1183)

UNITED MANCHESTER HOSPITALS
MANCHESTER ROYAL INFIRMARY
Applications are invited for the appointment of **Male Theatre Staff Nurse;** varied experience available in cardiac surgery, orthopaedic surgery, etc.

Applications should be made to the Matron, Manchester Royal Infirmary, Manchester, 13, from whom further particulars can be obtained. (1192)

ROYAL HOSPITAL
FOR SICK CHILDREN, EDINBURGH
Theatre Staff Nurse required, R.S.C.N./R.G.N.

Applications to Matron, Royal Hospital for Sick Children, Sciennes Road, Edinburgh, 9. (1034)

THE ROYAL FREE HOSPITAL
GRAY'S INN ROAD, LONDON, W.C.1
Staff Midwife required in Midwifery Department of 70 beds. Varied and interesting experience available.

Please apply to Matron. (937)

WESTMINSTER HOSPITAL
TEACHING GROUP
WESTMINSTER CHILDREN'S HOSPITAL, VINCENT SQUARE
LONDON, S.W.1
Staff Nurse required for Theatre.

Apply to Matron, Westminster Children's Hospital. (943)

UNITED MANCHESTER HOSPITALS
MANCHESTER ROYAL INFIRMARY
Applications are invited for the appointment of **Female Staff Nurse,** S.R.N. or S.R.M.N., in Gaskell House, which is a unit of the University Department of Psychiatry.

Applications should be made to the Matron, Manchester Royal Infirmary, Manchester, 13, from whom further particulars can be obtained. (1193)

ST. MARY'S HOSPITAL
PRINCESS LOUISE KENSINGTON HOSPITAL FOR CHILDREN
ST. QUINTIN'S AVE, LONDON, W.10
Staff Nurse required. R.S.C.N. or S.R.N. Required for Out-patients' and Casualty Department—resident or non-resident.

Apply with full particulars, to the Matron, Princess Louise Kensington Hospital. (1029)

WELSH HOSPITAL BOARD

Applications are invited for the following appointments and should be sent, together with details of age, qualifications, training and experience and the names of two referees (or copies of two recent testimonials) to the Matron of the appropriate hospital (except where otherwise stated) from whom further details may be obtained. Salaries and conditions of service are in accordance with the appropriate National Agreements.

ST. DAVID'S HOSPITAL, CARDIFF
PREMATURE BABY COURSE

Applications are invited from State Certified Midwives, State Registered Nurses or State Registered Children's Nurses, for a three or six months' course in Premature Baby Unit. Certificates awarded after this time.

ASSISTANT MATRON

ST. LAWRENCE HOSPITAL
CHEPSTOW (129 Plastic Surgery, 50 Orthopaedic beds). Applications are invited for the post of Second Assistant Matron. The successful applicant will assist Matron over the full range of her duties. Salary £788-£914 per annum, less £230 for board residence. Applications giving full personal details, together with names of three referees, to Group Secretary, 64 Cardiff Road, Neport, Mon.

TUTORS

LLANELLY HOSPITAL
LLANELLY (160 beds). In sole charge. Vacancy 1st October, 1961.

WEST WALES GENERAL HOSPITAL
CARMARTHEN. Qualified or unqualified. The hospital comprises 280 beds **at present, eventually to be 440 beds, approximately. Study day system of training.**

NIGHT SUPERINTENDENT

PONTYPOOL AND DISTRICT HOSPITAL
PONTYPOOL, MON. (126 beds). Theatre experience essential. Salary £788—£914, less £230 for board residence, if resident.

ADMINISTRATIVE SISTER

LLWYNYPIA HOSPITAL
LLWYNYPIA, RHONDDA. Departmental Sister (Category B).

HOME SISTER

BRIDGEND GENERAL HOSPITAL
QUARELLA ROAD, BRIDGEND (381 beds).

DEPARTMENTAL SISTERS

PENTWYN HOSPITAL
TREORCHY, RHONDDA (24 beds). Category B.

WEST WALES GENERAL HOSPITAL
CARMARTHEN (280 beds). For Out-patient Department. Previous experience in ophthalmology and E.N.T. desirable.

TENBY COTTAGE HOSPITAL
TENBY (16 beds). S.R.N., S.C.M.

NIGHT SISTERS

VAN ANNEXE HOSPITAL
CAERPHILLY (25 beds).

SULLY HOSPITAL
GLAMORGAN. Thoracic Centre for South Wales. Modern chest hospital facing the sea—318 beds for adults and children. Recognised by the General Nursing Council to participate in a three year scheme of general training with Llandough Hospital. Thoracic and cardiac surgery—hypothermia and heart-lung machine in operation, also busy Physiology Department for heart investigation. Social club, hockey, tennis, swimming and golf. Senior Night Sister. Experience in chest diseases an advantage. Able to relieve Night Superintendent. Complement: Night Superintendent and two Night Sisters.

LANSDOWNE HOSPITAL
CANTON, CARDIFF. S.R.N., preferably with additional qualification of R.F.N. Resident or non-resident.

BRIDGEND GENERAL HOSPITAL
QUARELLA ROAD, BRIDGEND (381 beds). One of three.

PEMBROKE COUNTY WAR MEMORIAL HOSPITAL
HAVERFORDWEST (163 beds). S.R.N., S.C.M.

ST. THOMAS' HOSPITAL
HAVERFORDWEST (102 beds). S.R.N., S.C.M. In sole charge.

MIDWIFERY SISTERS

LYDIA BEYNON MATERNITY HOSPITAL
CHEPSTOW ROAD, NEWPORT (29 beds). Hospital on outskirts of town, near town bus terminus with 10 minutes service. Resident or non-resident.

ST. JAMES' HOSPITAL
TREDEGAR, MON. (140 beds).

LLWYNYPIA HOSPITAL
LLWYNYPIA, RHONDDA (Maternity—30 beds).

MIDWIFERY SISTERS—Contd.

EAST GLAMORGAN HOSPITAL
CHURCH VILLAGE, Nr. PONTYPRIDD (Maternity—50 beds).

MOUNT PLEASANT HOSPITAL
SWANSEA. For a 40 bed Obstetric Unit. Two vacancies. Resident or non-resident. One to undertake the obstetric teaching of student nurses.

GORSEINON HOSPITAL
GORSEINON (70 beds). For a 10 bedded unit. Resident or non-resident.

ST. THOMAS' HOSPITAL
HAVERFORDWEST (102 beds: Chronic Sick—82, Maternity—20).

THEATRE SISTERS

PONTYPOOL AND DISTRICT HOSPITAL
PONTYPOOL, MON. (126 beds). Departmental. The senior of two posts, £656-£840.

EAST GLAMORGAN HOSPITAL
CHURCH VILLAGE, Nr. PONTYPRIDD (330 beds).

ST. DAVID'S HOSPITAL, CARDIFF
Acute Medical Wards (Male and Female)

Applications are invited for the post of **2nd Sister** on each of the above wards.

Apply to Matron.

SISTERS

LANSDOWNE HOSPITAL
CANTON, CARDIFF. For Geriatric Ward. Preferably with experience of geriatric patients.

PONTYPRIDD AND DISTRICT HOSPITAL
THE COMMON, PONTYPRIDD (36 beds).

GRAIG HOSPITAL
COURTHOUSE STREET, PONTYPRIDD (300 beds).

EAST GLAMORGAN HOSPITAL
CHURCH VILLAGE, Nr. PONTYPRIDD (330 beds). S.R.N., S.C.M. for Premature Baby Unit.

GENERAL HOSPITAL
ABERYSTWYTH. For Medical Ward.

BRIDGEND GENERAL HOSPITAL
QUARELLA ROAD, BRIDGEND (381 beds). For Children's Ward—clinical experience necessary.

ST. THOMAS' HOSPITAL
HAVERFORDWEST (102 beds: Chronic Sick—82, Maternity—20).

SEALYHAM HOSPITAL
WOLFSCASTLE, HAVERFORDWEST (38 beds).

PEMBROKE COUNTY WAR MEMORIAL HOSPITAL
HAVERFORDWEST (163 beds). S.R.N.

CHARGE NURSES

CAERAU HOSPITAL
CARDIFF. S.R.N. for Male Geriatric Unit, for day and/or night duty. Accommodation can be provided for married man.

RELIEF SISTERS

GLAN ELY HOSPITAL
FAIRWATER, CARDIFF. Excellent experience offered in all branches of tuberculosis nursing, bone and joint, urological, pulmonary and non-pulmonary chest, surgical and medical, acute rehabilitation of geriatrics. Situated in extensive grounds, 15 minutes' bus ride from city centre. Opportunities available for B.T.A. Certificate.

ST. THOMAS' HOSPITAL
HAVERFORDWEST (102 beds). For holiday relief.

STAFF MIDWIVES

ST. JAMES' HOSPITAL
TREDEGAR, MON. (140 beds). S.R.N., S.C.M., or S.C.M. only.

EAST GLAMORGAN HOSPITAL
CHURCH VILLAGE, Nr. PONTYPRIDD (Maternity—50 beds).

MOUNT PLEASANT HOSPITAL
SWANSEA. For 40 bedded Maternity Unit.

MORRISTON HOSPITAL
SWANSEA (501 beds). Forty-four bedded unit.

FAIRWOOD MATERNITY HOSPITAL
UPPER KILLAY, SWANSEA (16 beds). Night duty. Full-time or part-time. Resident or non-resident.

WELSH HOSPITAL BOARD—*Contd.*

TAFF MIDWIVES—Contd.

NEATH GENERAL HOSPITAL
EATH (Obstetric—64 beds). This hospital is classified as a complete Training chool (including midwifery training) and has a modern and well-equipped Maternity nit.

BRIDGEND GENERAL HOSPITAL
QUARELLA ROAD, BRIDGEND (381 beds).

MAESTEG GENERAL HOSPITAL
EATH ROAD, MAESTEG (70 beds).

ST. THOMAS' HOSPITAL
AVERFORDWEST (102 beds: Chronic Sick—82, Maternity—20).

WEST WALES GENERAL HOSPITAL
ARMARTHEN (280 beds).

TAFF NURSES

ST. JAMES' HOSPITAL
REDEGAR, MON. (140 beds). Two.

TREDEGAR GENERAL HOSPITAL
ON. (56 beds).

ENERGLYN HOSPITAL
AERPHILLY (70 beds). Children's Ward. Day duty.

GLAN ELY HOSPITAL
AIRWATER, CARDIFF. Excellent experience offered in all branches of berculosis, bone and joint, urology, glands and dermatology, acute rehabilitation geriatrics, pulmonary and non-pulmonary chest, surgical and medical experience. e hospital is situated 15 minutes' bus ride from city centre. Opportunities ailable for those wishing to take B.T.A. Certificate. **Theatre Staff Nurse** required. cellent experience offered in thoracic and other surgery.

ST. DAVID'S HOSPITAL
ARDIFF. For Medical and Geriatric Wards.

SULLY HOSPITAL
LAMORGAN. Thoracic Centre for South Wales. Modern chest hospital facing e sea—318 beds for adults and children. Recognised by the General Nursing ouncil to participate in a three year scheme of general training with Llandough ospital. Thoracic and cardiac surgery—hypothermia and heart-lung machine operation, also busy Physiology Department for heart investigation. Social club, ockey, tennis, swimming and golf. **Staff Nurses** for busy unit—three theatres. xcellent opportunity for experience in chest and heart surgery. **Staff Nurses** r post-graduate training. One year for B.T.A. Certificate and Hospital Certificate. **taff Nurses** for 3-6 months' experience in pre- and post-operative nursing of hest and heart conditions.

LLWYNYPIA HOSPITAL
LLWYNYPIA, RHONDDA (203 beds). For Theatre and Wards.

TONTEG HOSPITAL
ONTEG, Nr. PONTYPRIDD (56 beds).

EAST GLAMORGAN HOSPITAL
CHURCH VILLAGE, Nr. PONTYPRIDD (330 beds). For wards. Also for remature Baby Unit—S.C.M. Certificate required.

TREHERBERT HOSPITAL
REHERBERT, RHONDDA (34 beds).

GRAIG HOSPITAL
OURTHOUSE STREET, PONTYPRIDD (300 beds).

PONTYPRIDD AND DISTRICT HOSPITAL
HE COMMON, PONTYPRIDD (36 beds).

GORSEINON HOSPITAL
ORSEINON (70 beds). Resident or non-resident.

ABERYSTWYTH GENERAL HOSPITAL
ARDS. Resident or non-resident.

BRIDGEND GENERAL HOSPITAL
QUARELLA ROAD, BRIDGEND (381 beds). For Theatre and Wards. Also ale Staff Nurse required for night duty in new Casualty Block.

PORT TALBOT GENERAL HOSPITAL
OSPITAL ROAD, PORT TALBOT (85 beds). **Full-time and part-time.**

TONNA CHILDREN'S HOSPITAL
ONNA, NEATH (90 beds).

MAESGWYN HOSPITAL
RYNCETHIN, Nr. BRIDGEND (61 beds). **Full-time or part-time.**

MAESTEG GENERAL HOSPITAL
EATH ROAD, MAESTEG (70 beds). **For night duty.**

CEFN HIRGOED HOSPITAL
EFN HIRGOED, Nr. BRIDGEND (74 beds). **Full-time.**

SOUTH PEMBROKESHIRE HOSPITAL
EMBROKE DOCK (83 beds).

WEST WALES GENERAL HOSPITAL
ARMARTHEN (280 beds).

POST GRADUATE NURSES

GLAN ELY HOSPITAL
AIRWATER, CARDIFF. There are vacancies for S.R. Nurses to take the British uberculosis Association Certificate. Schools commence 1st November and 1st May ach year. Excellent experience offered in all departments of the hospital, ncluding theatre, and good thoracic surgical experience. The hospital is situated 15 minutes' bus ride from city centre, in pleasant country surroundings.

PUPIL MIDWIVES

ST. JAMES' HOSPITAL
TREDEGAR, MON. (140 beds). Vacancies for Part II Training.

NEATH GENERAL HOSPITAL
NEATH (Obstetric—64 beds). This hospital is classified as a complete Training School (including midwifery training) and has a modern and well-equipped Maternity Unit.

STATE ENROLLED NURSES

GLAN ELY HOSPITAL
FAIRWATER, CARDIFF. Opportunities available to take B.T.A. Certificate—two years' training. Also experience in geriatrics.

ST. DAVID'S HOSPITAL
CARDIFF. For Medical and Geriatric Wards.

SULLY HOSPITAL
GLAMORGAN. Thoracic Centre for South Wales. Modern chest hospital facing the sea—318 beds for adults and children. Recognised by the General Nursing Council to participate in a three year scheme of general training with Llandough Hospital. Thoracic and cardiac surgery—hypothermia and heart-lung machine in operation, also busy Physiology Department for heart investigation. Social club, hockey, tennis, swimming, golf. Opportunity given to train for B.T.A. Certificate.

GRAIG HOSPITAL
COURTHOUSE STREET, PONTYPRIDD (300 beds).

EAST GLAMORGAN HOSPITAL
CHURCH VILLAGE, Nr. PONTYPRIDD (330 beds).

TREDEGAR GENERAL HOSPITAL
MON. (56 beds).

TONNA CHILDREN'S HOSPITAL
TONNA, NEATH (90 beds).

BLACKMILL ISOLATION HOSPITAL
BLACKMILL, Nr. BRIDGEND (44 beds).

MAESGWYN HOSPITAL
BRYNCETHIN, Nr. BRIDGEND (61 beds). Full-time or part-time.

BRIDGEND COTTAGE HOSPITAL
MERTHYRMAWR ROAD, BRIDGEND (36 beds). For Ophthalmic Ward.

SEALYHAM HOSPITAL
WOLSCASTLE, HAVERFORDWEST (38 beds).

ST. THOMAS' HOSPITAL
HAVERFORDWEST (102 beds).

WEST WALES GENERAL HOSPITAL
CARMARTHEN (280 beds).

STUDENT NURSES

SULLY HOSPITAL
GLAMORGAN. Thoracic Centre for South Wales. Modern chest hospital facing the sea—318 beds for adults and children. Recognised by the General Nursing Council to participate in a three year scheme of general training with Llandough Hospital. Thoracic and cardiac surgery—hypothermia and heart-lung machine in operation, also busy Physiology Department for heart investigation. Social club, hockey, tennis, swimming and golf. **Student Nurses** for two years' training for British Tuberculosis Association Certificate. **Student Nurses** for three years' general training—one year, three months, Sully Hospital; and one year, nine months, Llandough Hospital.

PUPIL NURSES

TREDEGAR GENERAL HOSPITAL
MON. (56 beds).

CAERPHILLY DISTRICT MINERS' HOSPITAL
Nr. CARDIFF (217 beds).

ST. JAMES' HOSPITAL
TREDEGAR, MON. (140 beds).

GLAN ELY HOSPITAL
FAIRWATER, CARDIFF. Two years' training. **Excellent experience offered in the wards and departments.**

LLWYNYPIA HOSPITAL
LLWYNYPIA, RHONDDA (203 beds).

ABERYSTWYTH GENERAL HOSPITAL
CARDS. Training School for Pupil Nurses, Applications are invited from ladies (18-50) for appointment as Pupil Nurses to undergo a two-year training course to qualify as State Enrolled Nurses. (Applications from married women will be considered). Courses begin at regular three monthly intervals. Pupil Nurses may be resident or non-resident. Allowances payable during training are first year £299, second year £315 less a deduction of £128 p.a. if resident. For application forms and full details write to Matron, General Hospital, Aberystwyth.

PORT TALBOT GENERAL HOSPITAL
HOSPITAL ROAD, PORT TALBOT (85 beds).

MAESTEG GENERAL HOSPITAL
NEATH ROAD, MAESTEG (70 beds).

MENTAL NURSING

STAFF NURSES

MID-WALES HOSPITAL
TALGARTH, BRECON (530 beds—223 male, 307 female). Psychiatric. Resident or non-resident

OTHER VACANCIES: There are vacancies for Student Nurses, Pupil Nurses, Pupil Midwives and Trainees for the B.T.A. Certificate at training hospitals in Wales, and a list of hospitals (including mental hospitals) will be sent on application to the Nursing Officer, Welsh Hospital Board, Temple of Peace and Health, Cathays Park, Cardiff. (1175)

WESTERN REGIONAL HOSPITAL BOARD, SCOTLAND

NURSING STAFF VACANCIES

ASSISTANT MATRONS

LENNOX CASTLE HOSPITAL, Lennoxtown, Nr. Glasgow (M.D.—1,519 beds). Must be R.G.N. and R.M.D.N. Resident or non-resident. Applications, giving full details, together with names of two referees, to the Group Physician Superintendent.

CLACKMANNAN COUNTY HOSPITAL, Ashley Terrace, Alloa (Surgical—42 beds).

NIGHT SUPERINTENDENT

STIRLING ROYAL INFIRMARY, Livilands, Stirling (284 beds). Training School for General and Parts I and II Midwifery.

HOME SISTER (Assistant)

ROYAL MATERNITY HOSPITAL, Rottenrow, Glasgow.

PRINCIPAL SISTER TUTOR

COMBINED TRAINING SCHOOL FOR THE AYR HOSPITALS (Seafield Sick Children's Hospital—112 beds, Ayr County Hospital—122 surgical beds, and Heathfield Hospital—150 acute medical and chest observation beds) located at Seafield Sick Children's Hospital, Ayr. Applications to the Secretary and Treasurer, Board of Management for Southern Ayrshire Hospitals, 2 Barns Park, Ayr.

MIDWIFERY TUTOR

WILLIAM SMELLIE MATERNITY HOSPITAL, Lanark (60 beds). Part I Training School.

SISTER TUTORS

COMBINED TRAINING SCHOOL FOR THE AYR HOSPITALS (Seafield Sick Children's Hospital—112 beds, Ayr County Hospital—122 surgical beds, and Heathfield Hospital—150 acute medical and chest observation beds) located at Seafield Sick Children's Hospital, Ayr. Two vacancies—one with duties in connection with general nurse training at Ayr County and Heathfield Hospitals. Applications to the Secretary and Treasurer, Board of Management for Southern Ayrshire Hospitals, 2 Barns Park, Ayr.

WESTERN INFIRMARY, Glasgow, W.1 (General—603 beds). Qualified. Addition to staff of five.

MIDWIFERY SUPERINTENDENT

ROBROYSTON HOSPITAL, Glasgow, E.3. Maternity Training School. Parts I and II. 100 beds. R.G.N., S.C.M., and M.T.D.

SENIOR LABOUR WARD SISTER

RANKIN MEMORIAL HOSPITAL, Greenock (63 beds). Midwifery Training School, Parts I and II.

ADMINISTRATIVE SISTER

GLASGOW ROYAL INFIRMARY, 84 Castle Street, Glasgow, C.4 (Genera 918 beds).

DEPARTMENTAL SISTER

CLELAND HOSPITAL, Cleland, Lanarkshire (General, mainly Geria 230 beds). Enrolled Nurse Training School. Resident or non-resident.

SISTER OR MALE CHARGE NURSE

SOUTHERN GENERAL HOSPITAL, Glasgow, S.W.1. Required for Orthopaedic Ward. Applicants should hold Orthopaedic Certificate but with good experience will be considered. Successful applicant will be con for upgrading to Departmental Grade when future developments are

PUPIL MIDWIVES

RANKIN MEMORIAL HOSPITAL, Greenock (63 beds). Midwifery Tr School. Part I required 1st December, 1961. Part II required 1st October and 1st January, 1962. Good practical experience gained.

LENNOX CASTLE MATERNITY HOSPITAL, Lennoxtown, Nr. G S.R.N. or R.G.N. for Parts I and II Training.

ROBROYSTON HOSPITAL, Glasgow, E.3 (Partly Acute—840 beds). R.G.N., for Parts I and II. Block system for Part I and weekly study day.

FALKIRK ROYAL INFIRMARY, Major's Loan, Falkirk (General and wifery Training School—309 beds). Parts I and II. December, 1961.

POST-REGISTRATION NURSES

AYRSHIRE CENTRAL HOSPITAL, Irvine, Ayrshire (286 beds). Infe Diseases Section. Training School for G.N.C. Fever Certificate. Vacanc General Trained Nurses for one year Fever Training. Staff Nurse grade £441 per annum with £136 deducted for board and lodging.

KILLEARN HOSPITAL, Killearn, By Glasgow (Orthopaedic, Medical, Ge and Neurosurgical—400 beds). For orthopaedic training. Commencing September, 1961.

Whitley Council salary scales and conditions of service will apply above appointments.

Applications, stating age, qualifications and experience and names of referees, to be sent to the Matron of the respective hospital unless otherwise stated above.

Particulars of Nurse Training Schools and other vacancies may be obtained from the Regional Nursing Officer, Western Regional Hospital Board, 351 Sauchiehall Street, Glasgow, C.2.

EVELINA CHILDREN'S HOSPITAL OF GUY'S HOSPITAL SOUTHWARK BRIDGE ROAD LONDON, S.E.1

Vacancy for **Night Staff Nurse,** R.S.C.N. essential. Able to deputise for Sister.
Apply Lady Superintendent of Nurses. **(1003)**

EVELINA CHILDREN'S HOSPITAL OF GUY'S HOSPITAL SOUTHWARK BRIDGE ROAD LONDON, S.E.1

Vacancy for **Staff Nurse** in Theatre. S.R.N. (R.S.C.N. an advantage).
Apply Lady Superintendent of Nurses. **(1004)**

CHELSEA HOSPITAL FOR WOMEN DOVEHOUSE STREET, S.W.3

Staff Nurses and **Enrolled Nurses,** resident or non-resident, required.
Apply to Matron at the hospital. **(1020)**

SAMARITAN HOSPITAL FOR WOMEN ST. MARY'S GROUP OF HOSPITALS MARYLEBONE ROAD, LONDON, N.W.1

Full-time or part-time **Staff Nurses** required. Resident or non-resident. Day and night duty.
Apply to Matron, with particulars and two names for reference. **(x930)**

CHARING CROSS HOSPITAL LONDON, W.C.2 PSYCHIATRIC UNIT, HAMPSTEAD

Applications are invited for the post of **Staff Nurse,** R.M.N. (15 beds and Out-patients' Department). Resident or non-resident.
Apply to Matron, Charing Cross Hospital. **(1158)**

UNIVERSITY COLLEGE HOSPITAL GOWER STREET, LONDON, W.C.1

Staff Nurses are required for a new Respiratory Unit opening in September.
Please apply, with full particulars, to the Matron, who will be pleased to supply further details. **(1199)**

UNIVERSITY COLLEGE HOSPITAL GOWER STREET, LONDON, W.C.1

Staff Nurse required in General Theatres.
Please apply, with full particulars of training and previous theatre experience, to the Matron. **(1200)**

GUY'S—MAUDSLEY NEUROSURGICAL UNIT

Immediate vacancies for full-time general trained **Staff Nurses** in the Theatre of the above unit.
Applications to Superintendent of Nursing, Maudsley Hospital, Denmark Hill, London, S.E.5. N.T. **(1214)**

WESTMINSTER HOSPITAL TEACHING GROUP

Applications are invited for the following:
Staff Nurses for: (i) Theatre; (ii) Psychiatric Unit (must be S.R.N., R.M.N.); (iii) Paediatric Cardiological Unit (must be S.R.N., R.S.C.N.); (iv) Ophthalmic Dept. (must have S.R.N. and Ophthalmic Nursing Diploma).
Staff Midwives for: (i) Maternity Unit; (ii) Domiciliary Service.
State Enrolled Nurse for night duty in Theatre.
Please apply to Matron, Westminster Hospital, S.W.1. **(1221)**

United Bristol Hospitals

BRISTOL MATERNITY HOSPITAL QUEEN VICTORIA HOUSE, BRISTOL, 6

Two Staff Midwives required for Labour and Lying-in Wards. Good experience given. Facilities granted to take Midwife Teacher's Diploma.
Further particulars and application forms obtainable from the Matron. **(897)**

ST. MARY'S HOSPITAL MELTON MOWBRAY, LEICESTERSHIRE

(Geriatric and Chronic—125; Maternity—23)

Applications are invited, from husband and wife, for the following posts:
Staff Midwife. S.R.N., S.C.M.
Male Staff Nurse. S.R.N.
A modern, three-bedroomed house will be available on rental.
Applications, with full details, to the Matron. **(958)**

THE RETREAT, YORK

Hospital for Mental and Nervous Diseases

There are vacancies for men and women **Student Nurses.** The training course is in accordance with the General Nursing Council Syllabus and the conditions of service and salary are as recommended by the Whitley Council. Pension fund similar to State Scheme; benefits are transferable from and to the National Health Scheme; F.S.S.N. also available.

In addition, there are vacancies for general trained Nurses desiring to qualify in psychiatric nursing.

Applications should be addressed to the Matron (Dept. N.T.), The Retreat, York. **(x271)**

KING'S COLLEGE HOSPITAL DENMARK HILL, LONDON,

Applications are invited for the **Staff Midwife.**
Staff Midwife in Private Patients' Maternity and general patients.
Apply to Sister Matron, giving of training and experience.

KING'S COLLEGE HOSPITAL DENMARK HILL, LONDON,

Applications are invited for the **Staff Nurse** in the Operating Theatre. State Registered Nurses who have theatre experience. General and type of work in six theatres.
Apply, giving particulars of experience, to Sister Matron.

EVELINA CHILDREN'S HOSPITAL OF GUY'S HOSPITAL SOUTHWARK BRIDGE ROAD LONDON, S.E.1

Part-time **Staff Nurse** required Casualty and Out-patients. S.R.N. (R.S.C.N. an advantage).
Apply Lady Superintendent of Nurses.

THE MIDDLESEX HOSPITAL

Applications are invited for the **Staff Nurse** at the Middlesex Hospital. first three months of the appointment spent at the Convalescent Home, Sea, and subsequently in The Middlesex Hospital.
Further details can be obtained Matron.

ELIZABETH GARRETT ANDERSON HOSPITAL EUSTON ROAD, LONDON, (Royal Free Hospital Group)

Staff Midwife required for Maternity, 40 Belsize Grove, Hampstead, beds). Resident or non-resident.
Enrolled Nurse also required.
Please apply to Matron.

UNIVERSITY COLLEGE HOSPITAL GOWER STREET, LONDON,

Staff Nurses required in the Patients' Wing.
Please apply, with full particulars Matron.

ST. BARTHOLOMEW'S HOSPITAL LONDON, E.C.1

Vacancies exist for **State Enrolled** (female) in General Wards of the Hospital. Some previous acute medical experience essential.
Apply Matron, giving particulars of training and names and addresses of

KING'S COLLEGE HOSPITAL
DENMARK HILL, LONDON, S.E.5
Applications are invited for the post of **Assistant Nurse** at the Baldwin Brown Convalescent and Recovery Home, Camberley, Surrey. (40 beds for male and female patients, medical and surgical cases).
Apply: Sister-in-Charge, Baldwin Brown Convalescent and Recovery Home, Camberley. (58)

ST. GEORGE'S HOSPITAL, S.W.1
Vacancies for **State Enrolled Nurses** on the Medical wards and Maternity Department. Resident or non-resident.
Apply to the Matron. (399)

THE ROYAL MARSDEN HOSPITAL
FULHAM ROAD, LONDON, S.W.3
Vacancies for **S.E.A.N.s** (female) for Royal Marsden Hospital, and new annexe at Western Wing, Seagrave Road, S.W.6. Applicants should have had good experience and be interested in the nursing of cancer and the allied diseases. Resident or non-resident.
Further particulars and application forms available from the Matron. (35)

KING'S COLLEGE HOSPITAL
DENMARK HILL, LONDON, S.E.5
Applications are invited from State Enrolled Assistant Nurses for non-resident, full-time in:
Casualty Department, mainly on administrative duties.
Out-patients' Department.
Previous experience preferred.
Apply to Sister-Matron. (40)

UNITED MANCHESTER HOSPITALS' ENROLLED NURSE TRAINING SCHOOL
Applications are invited for **Pupil Nurses** for the two years' training for the qualification of State Enrolled Nurse. Ages from 17 to 20 years.
Salaries: first year, £299; second year, £319.
Further particulars, please apply to the Matron, Manchester Royal Infirmary, Manchester 13. (701)

HAYES GROVE, HAYES, KENT
State Enrolled Nurses or **Nursing Aides** required for day duty at this home for sick and elderly nurses, which is an annexe of The London Hospital, E.1. Resident or non-resident posts.
Applications to the Matron, The London Hospital, Whitechapel, E.1. (805)

ST. THOMAS' HOSPITAL, S.E.1
State Enrolled Nurses for Theatre, Wards and Maternity Department, full-time.
Apply in writing, to Matron. (31)

KING'S COLLEGE HOSPITAL
DENMARK HILL, S.E.5
Applications are invited from **Certificated Nurses** for work in the Maternity and Children's Ward. Resident or non-resident.
Apply to Matron, giving details of experience and training. (801)

ST. GEORGE'S HOSPITAL, S.W.1
State Enrolled Nurse required for Casualty Department. Resident or non-resident.
Apply in writing, to the Matron. (976)

QUEEN MARY'S (ROEHAMPTON) HOSPITAL
ROEHAMPTON, LONDON, S.W.15
MALE NURSING AUXILIARIES
Applications are invited from ladies 19-50 interested in helping others. Annual salaries: age 19 £315, age 20 £336, age 21 to 24 £420 to £525, plus London Weight-allowance: 20 years £10, 21 to 25 years £20, and over £30 per annum. The posts are non-resident. Four weeks' annual leave.
Some posts are available, especially evenings. Salary 3s. 10½d. per hour at 21 and over.
Applications to Matron. (992)

WESTERN OPHTHALMIC HOSPITAL
ST. MARY'S GROUP OF HOSPITALS
MARYLEBONE ROAD, LONDON, N.W.1
Staff Nurse required, full-time or part-time, for day and night duty.
Apply to Matron, giving particulars of age and experience and two names for references. (x929)

THE QUEEN CHARLOTTE'S MATERNITY HOSPITAL FOR WOMEN
ST. MARY'S GROUP OF HOSPITALS
MARYLEBONE ROAD, LONDON, N.W.1
Staff Nurses required, part-time or full-time, resident or non-resident, for day duty.
Apply to Matron, with details of age and experience and two names for references. (x931)

THE UNITED LIVERPOOL HOSPITALS
THE ROYAL SOUTHERN HOSPITAL
CARYL STREET, LIVERPOOL, 8
ENROLLED ASSISTANT NURSES
Applications are invited from suitably qualified **S.E.A.N.s** for permanent duties (full or part-time). Appointments will be subject to Whitley Council rates and conditions of service will be either resident or non-resident.
Details of age and experience (in writing) to Matron. (1089)

THE PRINCESS ELIZABETH HOSPITAL, GUERNSEY
Applications are invited for the following posts:
Staff Nurses. S.R.N., S.C.M. Resident or non-resident.
Assistant Nurses. Resident or non-resident.
Salaries and conditions of service according to Whitley Council recommendations. Forty-four hour week. Uniform is provided. Federated Superannuation compulsory for all permanent trained staff.
Application forms, which must be used, can be obtained from the Matron. (869)

ROYAL NATIONAL THROAT, NOSE AND EAR HOSPITAL
GRAY'S INN ROAD, W.C.1
and
GOLDEN SQUARE, W.1
(Designated as a Post-graduate Teaching Hospital)
There are vacancies for **Student Nurses** in the nursing school. Three months' Preliminary Training is given; there is a resident Sister Tutor, and Nurses are prepared for the Certificate in the hospital in addition to the General training.
The hospital is approved by the General Nursing Council as an associate General Training School with The Hampstead General Hospital. Candidates must be at least 17 years of age.
Full particulars may be obtained from the Matron, to whom applications should be made. (96)

City of Stoke-on-Trent Education Committee
HORTON LODGE SPECIAL SCHOOL FOR DELICATE AND CEREBRAL PALSY CHILDREN
Near LEEK, NORTH STAFFORDSHIRE
RESIDENT NURSE
Applications are invited from Nurses qualified as S.R.N., R.S.C.N. or R.F.N. for the post of resident or non-resident **Nurse** at the above named Special School. Nurses and Midwives Council salary scale.
Form of application and list of duties may be obtained (send stamped addressed envelope) from the Chief Education Officer, P.O. Box No. 23, Town Hall, Hanley, Stoke-on-Trent. (1208av)

Mary Mary quite contrary—how does your nursing go?
With Hospitals and Nursing Homes and Private Patients, SO if you're scarey or near threadbarey, and don't know what to do HOP ON A BUS. Come to us and we'll make your wishes come true.

Sister welcomes casual callers 10 a.m. to 6 p.m., later by appointment. Nurses—Night & Day, 39 Wardour Street, Piccadilly Circus, W.1. Ger. 0827, 0828. Friendly (no contract) Terms. Closed Saturdays. Belong to the most glamorous agency in town. All grades needed now. (43av)

EAST SUSSEX COUNTY COUNCIL
ASSISTANT SUPERVISOR—JUNIOR TRAINING CENTRE
Applications are invited from qualified persons (female) to take charge of Junior Training Centre classes to be held in hired premises.
The post is graded as that of "Assistant Supervisor", and the person appointed will be considered, in due course, for the post of Supervisor of a purpose-built centre.
Candidates must have obtained the Diploma of the National Association for Mental Health, or other appropriate qualifications. The salary is on the special grade £480, by four increments, to £615.
Application form and further particulars obtainable from the County Medical Officer of Health, County Hall, Lewes, Sussex. (960)

ST. MARY'S HOSPITAL
CHILDREN'S DEPARTMENT, W.2
PRINCESS LOUISE KENSINGTON HOSPITAL FOR CHILDREN
ST. QUINTIN AVENUE, LONDON, W.10
Nursing Auxiliaries, with mixed duties, required. 42 hour week. Whitley Council rates of pay. Residence if required.
Apply, with full particulars, to the Matron. (1152)

THE STAR AND GARTER HOME FOR DISABLED SAILORS, SOLDIERS AND AIRMEN, RICHMOND, SURREY
Two **State Enrolled Nurses** required, two **Nursing Auxiliaries** required. Salary as recommended by the Whitley Council. Superannuation scheme in force.
Apply to Matron. (1134)

BRISTOL ROYAL HOSPITAL
Applications are invited for the posts of **Enrolled Nurses** for re-constructed wards in the Royal Infirmary Branch of the Bristol Royal Hospital, which are due to open during October, 1961.
Please apply, giving details of training and experience, to The Matron, Bristol Royal Hospital, Royal Infirmary Branch, Bristol, 2. (1119)

HAMPSTEAD GENERAL HOSPITAL
THE GREEN
HAMPSTEAD, LONDON, N.W.3
Required—two **State Enrolled Nurses** for general ward duties.
Please apply to the Matron. (1107)

HAMPSTEAD GENERAL HOSPITAL
THE GREEN
HAMPSTEAD, LONDON, N.W.3
Two Nursing Auxiliaries required.
Please apply to the Matron. (1120)

ST. MARY'S HOSPITAL
CHILDREN'S DEPARTMENT, W.2
PRINCESS LOUISE KENSINGTON HOSPITAL FOR CHILDREN
ST. QUINTIN'S AVE., W.10
Student Nurses accepted at the age of 18 years for a three year course of training as **Registered Sick Children's Nurses.** Schools commence in December, April and August.
Apply for brochure and application form to Matron, Princess Louise Kensington Hospital for Children, London, W.10. (32)

THE UNITED LIVERPOOL HOSPITALS
THE ROYAL SOUTHERN HOSPITAL
CARYL STREET, LIVERPOOL, 8
Applications are invited from well educated girls 18 years of age and over. Courses commence January, April, October each year and include a period in the Preliminary Training School.
Further details and illustrated brochure from Matron. (1090)

APPOINTMENTS VACANT

Advance Notice — Marriage will cause vacancy for **Sanaterium Sister** in January, 1962. Applications will be considered September/October and interviews will then be arranged. Details from Bursar, King's College, Taunton. (999)

Assistant Home Warden required at the **Group Preliminary Training School for Nurses,** which is situated on the sea-front. Salary scale £425 x £20 (5)—£525, less deduction at rate of £180 per annum for residential emoluments. Three weeks' annual leave. Applications, in writing, giving details of experience, etc., should be sent to the Matron, Royal Sussex County Hospital, Eastern Road, Brighton, 7, accompanied by names of two referees. (1156)

Assistant Matron required, age about 40, with nursing experience, for residential home in Surrey. Excellent accommodation, central heating, etc. Salary £7.5.0. p.w. all found. Apply Matron, Blunt House, Oxted, Tel. No.: Oxted 2913. (1000)

Assistant Matrons (S.R.N., R.S.C.N. or experienced Certificated Nursery Nurses) for residential nurseries in West Country. Salaries equivalent to Whitley scale at nett level, and full pension facilities. Members C. of E. Apply, Children's Society, Old Town Hall, Kennington, London, S.E.11. (x774)

BELMONT NURSING HOME
1 BARING CRESCENT, EXETER
S.R.N. for theatre duties. 44 hour week. Whitley scale salary, plus bonus.
Apply immediately to the Matron or telephone Exeter 72985 for appointment. (1147av)

Berkshire. The Royal Merchant Navy School, Bear Wood, Nr. Wokingham. Resident **S.R.N. or R.S.C.N.** (young) required for school surgery. G.B.A. salary scale. Apply, with two recent references, to the Headmaster, marking envelope "Nurse" in top left-hand corner. (1159)

BURGH OF PORT GLASGOW
Applications are invited from persons having an interest in the care of old people for the position of **Assistant Matron** at Auchenbothie Old People's Home, Kilmacoln, Renfrewshire.
The home accommodates old people of either sex up to a total of 32 persons.
The salary payable is £480 rising by annual increments of £15 to £560 per annum, less £105 for board and subsistence. Appropriate placing will be given on the scale.
The person appointed will require to contribute to the Town Council's Superannuation scheme and undergo a medical examination.
Applications, stating age, qualifications and experience together with copies of not more than three recent testimonials, should be lodged with the undersigned not later than ten days after the appearance of this advertisement.
J. WOOLER,
Town Clerk.
Town Buildings,
Port Glasgow.
9th August, 1961. (1155av)

CITY AND COUNTY OF NEWCASTLE UPON TYNE
CHILDREN'S COMMITTEE
CLIFTON MOUNT
RESIDENTIAL NURSERY
APPOINTMENT OF MATRON
Applications are invited from suitably qualified persons for the appointment of resident **Matron** at Clifton Mount Residential Nursery (18 places). Applicants should be S.R.N. or R.S.C.N., although applications will be considered from persons holding S.R.F.N. or C.N.N. qualifications provided they have had administrative experience in a residential nursery.
Whitley Council scales of salary and conditions of service are applicable to this appointment.
Further particulars and forms of application may be obtained from the Children's Officer, 7 Saville Place, Newcastle upon Tyne, 1. Applications should be received within ten days of the appearance of this advertisement.
JOHN ATKINSON,
Town Clerk.
(1177av)

English Family, resident Portugal, returning there end August, needs Nanny—nursing experience advantage—for boy 3 years requiring extra care due congenital liver defect. Apply Mrs. Stilwell, Oakley House, Woodchester, Gloucestershire. Telephone: Amberley 2126. (1138av)

Home Warden required. Resident. Two female nurses' homes, 36 beds. Hospital within one mile of centre of city. **Active staff Social Club.** Salary £605 x £25 (5)—£730. Resident charge £205 p.a. Applications, with two references, to Secretary, Old Manor Hospital, Salisbury. (1072)

Kent County Council require **Assistant Matrons** at Stanley Morgan House, Wilmington, near Dartford, and at Willett House, Chislehurst. Candidates must be S.R.N. or S.E.A.N. Salary in both cases £600 to £660 a year, plus £50 for nursing qualifications and a special allowance of £20. Charge for emoluments £135 a year. Both homes are new, purpose-designed, incorporating special facilities for physically infirm old people. Self-contained quarters include bedroom, sitting-room, bath, toilet and kitchenette. Application forms from County Medical Officer, County Hall, Maidstone. (1194)

Lady Superintendent for St. Mary's Almshouses, Horsham. C. of E. Eighteen residents. No catering. Light nursing. Unfurnished flat and £3-£4 weekly. Suit retired nurse about 60. Apply, stating qualifications, to H. C. Shillum, 2 Orchard Road, Horsham, Sussex. (1165)

Lady Matron (S.R.N.) required for residential home accommodating 52 ex-service men, delightfully situated Cromer, Norfolk. £845 to £971 p.a. according experience. Accommodation for single Matron only. Applications, stating age, record of training and employment and accompanied by two current testimonials, to Secretary, Service Department, British Legion, 49 Pall Mall, London, S.W.1, by not later than 4th September, 1961. (1146)

Lady Superintendent wanted end of September, 1961, for private home for 20 elderly people. in South Coast town. Some knowledge of nursing and experience with elderly folk, desirable. Excellent accommodation available. Recognised salary scale. Apply, stating age and qualifications, to Secretary, Box 1100, Nursing Times, St. Martin's Street, London, W.C.2. (1100)

Male Nursing Orderly required for Special Clinic at Oldchurch Hospital, Romford, Essex. Salary scale £430-£550 p.a. Apply to the Matron for application form. (49)

NATIONAL CHILDREN'S HOME
FRODSHAM, CHESHIRE
(Diabetic Unit)

Matron required to take charge of twelve active school-age children suffering from diabetes. The unit is run on family lines and is situated in the grounds of the Frodsham Children's Home. Children return to their homes for school holidays. Private sitting-room and bedroom for Matron.

Whitley scale of salary. Federated superannuation scheme available.

Apply to Principal, National Children's Home, Highbury Park, London, N.5. (1038av)

Operating Theatre Attendant (male) required at Poplar Hospital, London, E.14 (General — 120 beds). Non-resident. For night duty. (1205)

Plaster Orderly, Class I, required at Black Notley Hospital, Nr. Braintree, Essex. Post includes plaster work in Out-patients' Department and Operating Theatres. Wages £9.17.8. for 42 hour week. Applications, with details of age, experience and names of two referees, to be addressed to the Matron. (954)

Qualified **Midwife** required late August/early September for busy nursing home. F.S.S. in force. Apply Matron, The Evelyn Nursing Home, Cambridge. (791)

Qualified **Resident Nurse** (Nurse/Housekeeper considered) for elderly orthodox Jewish lady requiring general nursing attention, though not invalid. St. John's Wood flat. Write Box No. 1139, Nursing Times, St. Martin's Street, London, W.C.2. (1139)

QUARRIER'S HOMES

Applications are invited for the post of **Matron** of the baby and toddlers' homes combined with the oversight of our small hospital. Applicants should be State Registered Nurses with considerable experience of small children. Practical training for Nursery Nurse's Certificate is carried out. A very good staff-children ratio is maintained.

Salary and conditions are according to Whitley Council scale for small hospital. Superannuation scheme in force.

Applications, with names of three referees, should be sent to General Director, Quarrier's Homes, Bridge of Weir, Renfrewshire. (1148av)

Registered Nurses required by Victoria Hospital, London, Ontario, Canada. 1,000 bed general hospital closelly affiliated with University in a city of approximately 100,000 population, with moderate climate and many excellent cultural and educational facilities. Basic salary $£282.00-$312.00 per month; evening and night bonus: 40-hour week; three-week vacation; health insurance; accumulative sick leave. Hospital will prepay fare on the understanding it is repaid in 12 monthly deductions from salary. Write Director of Nursing, Victoria Hospital, London, Ontario, Canada. (25)

Recognised Independent Boarding and Day School. 150 girls 10-17. **Required in September, 1961. Matron** (S.R.N.) to share charge of 80 boarders. Apply to the Headmistress, The Manor House, Limpsfield, Oxted, Surrey. (483)

REGISTERED NURSES' BUREAU
14 BASSETT ROAD, KENSINGTON, W.10
Phone Ladbroke 0203

State Registered Nurses required for Private and Nursing Home work, Town and country. Additional certificate, S.C.M. an advantage, but not essential. Co-op basis.

Apply by letter or phone, Mrs. N. Ford, S.R.N. (x34av)

Resident **Enrolled Nurse** required immediately for voluntary home caring for 40 frail elderly people. Salary according to Whitley scale. Pleasant working conditions in happy home near Southend-on-Sea. Please apply, stating age and experience, to The Secretary, Field Lane Institution, 16 Vine Hill, Clerkenwell Road, E.C.1. (1106)

UNITED LEEDS HOSPITALS
THE MATERNITY HOSPITAL at LEEDS
HYDE TERRACE, LEEDS, 2
Associated with the University of Leeds

PUPIL MIDWIVES

Pupil Midwives prepared for Part 1 Examination of the Central Midwives Board.

Obstetric and Paediatric Lectures given by members of University Teaching Staff.

Coaching by qualified Sister Tutors.

Vacancies occur for State Registered Nurses on 15th July and 15th October, 1961; 15th January and 15th April, 1962.

Candidates may be non-resident if desired.

For application form and illustrated brochure write to Matron. (94)

Resident S.R.N. (female), with a view to becoming Assistant Matron. Age from 35 to 50, for London nursing home (48 patients). Apply Matron, Vicarage Gate House Nursing Home, Kensington, W.8. (1164)

Resident **S.R.N.** to help Matron and Assistant Matron and other nursing staff in small home for 25 infirm old people in Seaford, Sussex. Happy home with pleasant atmosphere. Whitley scales. Write to the Matron, Blatchington House, Firle Road, Seaford, Sussex, giving qualifications and experience. (951)

Retired Nurse offered comfortable home as **Companion/Housekeeper** to elderly lady. Mrs. Konski, 92 Elgin Mansions, Maida Vale, W.9. (1122)

ST. LOYES COLLEGE
FOR THE TRAINING OF THE DISABLED
EXETER

require **Nursing Staff,** S.R.N., S.E.A.N. Residential post.

Applications, giving qualifications and experience, marked confidential, with references, to the Principal. (1163av)

ST. MONICA HOME OF REST
WESTBURY-ON-TRYM, BRISTOL
(Home for Invalid Ladies)

Vacancies for **Resident Staff and Assistant Nurses.** Also capable **Needlewoman** and/or **Seamstress.** Comfortable quarters and generous rates of pay.

Apply The Matron. (934av)

Second Assistant Matron (S.R.N.) required, resident, for large private convalescent home at Deal, Kent. Pleasant surroundings and conditions and good salary. Apply, in writing, L.M.H., 79 Blackfriars Road, London, S.E.1. (949)

S.E.N. or **Nursing Auxiliary** (man aged 21-40) required for relief duties in Out-patients' Departments. Some duties in Instrument Department. 8 a.m.-5 p.m. Monday-Friday; 8.30 a.m.-12.30 p.m. alternate Saturdays. Apply Personnel Officer, The London Hospital, Whitechapel, E.1. (1203)

S.R.N. for staff post medical nursing home. Private patients only—young nursing staff—excellent conditions. £8.10.0. weekly, plus uniform, board and lodging. Birtley House, Bramley, Surrey. (80)

S.R.N. required. Attractive post for boys' public school sanatorium. Resident. Whitley scales. School holidays. Apply, in writing, to Matron, Miss J. D. Riddell, Malcolm House, Fettes College, Edinburgh, 4. (1179)

Staff Nurses required. Must be R.S.C.N. Apply, with particulars of training, to the Matron, Victoria Hospital for Children, Tite Street, Chelsea S.W.3. (73)

State Registered Nurse required, late August/early September, for busy Surgical and Medical Home. F.S.S. in force. Apply, with full particulars, to the Matron, The Evelyn Nursing Home, Cambridge. (792)

State Registered Nurse, resident, required in a home looking after elderly Jewish blind people. Mental nursing experience an advantage. Excellent conditions both as regards salary and accommodation. Pleasant atmosphere. Please apply to Matron, Mary Alexander Home, 55 Oakleigh Park North, London, N.20 (Tel.: HILside 1802). (124)

Trained Nursery Nurse required for Diocesan Mother and Baby Home in Eastbourne. 18 beds. Communicant member C. of E. Apply Mrs. Churcher, 2 Grange Gardens, Eastbourne. (1021)

Two Sisters, S.R.N., S.C.M., with experience in general or midwifery training schools, required, as soon as possible, for the **Queen Elizabeth Hospital,** Umuahia, Eastern Nigeria. This is a recognised training school for Nurses and Midwives—130 general, 50 midwifery beds. The hospital is administered by a board of governors representing member churches of the Christian Council, in conjunction with the Nigerian Government. Enquiries to the Secretary of the Medical Missionary Association, 31 Bedford Place, London, W.C.1. (x796)

Urgently required for night duty, **S.R.N.** or experienced **S.E.A.N.** Small nursing home —elderly clergy. Whitley scale. Full particulars Matron, Manormead, Hindhead, Surrey. Tel.: 780. (952)

Wanted. **Nurse/Companion/Help** for elderly couple. Resident. Good off duty. References. Apply Miss Hall, Crown Cottage, Lodge Road, Knowle, Warwickshire. (1099)

Ward Sisters and **Staff Nurses** (female) required for Essex Hall, Colchester, branch of the Royal Eastern Counties Hospital (for the mentally sub-normal). Applicants must be R.N.M.D. or R.M.N. Whitley Council conditions and rates of pay. Resident or non-resident. Apply, in first instance, to Group Secretary, at Abbeygate House, Colchester, Essex. (1136)

WELFARE SERVICES DEPARTMENT
MANCHESTER

Applications are invited for the permanent positions of **Assistant Manageress** at small residential homes for old people. Whilst duties at first involve acting as relief for regular homes' staff during periods of annual leave, etc., permanent placement is usually speedily achieved. Previous experience not essential, but applicants should have genuine interest in providing the personal care and attention necessary to the general welfare of aged and infirm persons. Good prospects of rapid promotion. Fully residential in comfortable and attractive living accommodation. Applicants up to the age of 55 years considered.

Salary £620 x £20 to £680, less residential charge of £150 per annum. (N.J.C. conditions.)

Particulars and application forms from Chief Welfare Officer, P.O. Box 488, Town Hall, Manchester, 2. (1111av)

WELLGARTH NURSERY
TRAINING COLLEGE

Senior Sister required for Nursery Floor, R.S.C.N., S.R.N., or N.N.E.B.

Particulars and application form from the Principal, 4 Wellgarth Road, N.W.11. (1117av)

SITUATIONS VACANT

SCHOOL APPOINTMENTS

Full particulars of vacant posts for **Matrons, Housekeepers, Cooks, etc.** in recommended schools can be obtained from

TRUMAN AND KNIGHTLEY LTD.
Scholastic Agents. Licensed L.C.C.
No charge to Candidates
Telephone: HUNter 0931
Founded 1901
91-93 BAKER STREET, LONDON, W.1 (18)

CITY HOSPITAL
HUCKNALL ROAD, NOTTINGHAM

Applications are invited for the post of resident female **Kitchen** and **Dining Room Superintendent** for the nurses' home.

The person appointed will be responsible for menu planning, ordering of provisions and supervision of staff in kitchen and dining rooms feeding 250 resident staff.

Salary according to scale. 42 hour week.

The nurses' home is located in spacious grounds and excellent quarters are provided.

Applications stating age, experience, together with copies of two recent testimonials (or names of two referees), should be sent to Matron immediately. (1037)

ST. MARY'S HOSPITAL
CHILDREN'S DEPARTMENT, W.2
PRINCESS LOUISE KENSINGTON
HOSPITAL FOR CHILDREN
ST. QUINTIN AVENUE, LONDON, W.10

Ward Orderlies required. 42 hour week. Whitley Council rates of pay.

Apply to the Matron, Princess Louise Hospital. (1151)

Resident **Maids**—two resid[illegible] Apply Matron, Uxbridge Co[illegible] The Drive, Ickenham, Uxbri[illegible]

Resident Maids required at [illegible] Hospital, Eastern Avenue. [illegible] (Maternity—51 beds). Femal[illegible] home duties.

MIDWIFERY

COUNTY BOROUGH [illegible]
HUDDERSFIELD
HEALTH DEPARTM[illegible]

Applications are invited fro[illegible] **wives** for Part II training. [illegible] September, 1961, onwards.

Salary and conditions of s[illegible] down by the Whitley Council [illegible] Services.

Application forms obtainabl[illegible] G. Davies, Medical Officer of [illegible] Department, Huddersfield.

Canvassing is prohibited.

HARR[illegible]

UNITED MANCHESTER [illegible]
ST. MARY'S HOSPITAL, [illegible]
Midwifery Training [illegible]

Vacancies exist for **Pupil** [illegible] preparation for the first perio[illegible] of the Central Midwives' Bo[illegible] Sister Tutors are responsible [illegible] vision of training.

Modified block system and [illegible] progress during six months [illegible] and conditions of service in [illegible] the Whitley Council recommen[illegible]

For further particulars and [illegible] cies apply to the Matron.

AIRTHREY CASTLE MA[illegible]
HOSPITAL, BRIDGE OF [illegible]
PUPIL MIDWIVE[illegible]

There are vacancies in the [illegible] for State Registered Nurses wh[illegible] Part I of the C.M.B. Examinat[illegible] begin 1st June, 1st September [illegible] 1st March. For training the [illegible] affiliation with Stirling Royal [illegible] Part II of the course can be [illegible]

Whitley scale of salary.

Apply to Matron.

HOLIDAY ACCOMM[illegible]

"The Spinning Wheel", [illegible] house, Barham, near Canterbury, [illegible] holidays amidst country peace [illegible] wonderful air and scenery. [illegible] Jones family. "With gentle [illegible]

THE EDITH CAVELL HOME[illegible]
FOR NURSES

Practising Nurses wishing [illegible] should visit our Windermere [illegible] heart of the Lake District, [illegible] weekly, or Haslemere, amid [illegible] moorlands, fees 3 gns. weekly.

Applications to the Secretary, [illegible] Cavell Homes, 21 Cavendish Sq[illegible] W.1.

On Solway shore, near Dum[illegible] Four-berth caravan to let from [illegible] on. Fully equipped except lin[illegible] Hamilton, 92 Larchfield Road, [illegible]

NURSING HOME RE[illegible]

Nursing Home attention [illegible] elderly Jewish lady, not [illegible] Advertiser has in mind perm[illegible] assured comfort. Location [illegible] near London, alternatively coa[illegible] reach of London. Reply Box [illegible] Times, St. Martin's Street, Lo[illegible]

FOR SALE

New Austin Cars. Reduced [illegible] and insurance rates to member[illegible] Profession. Seven, A.40 and [illegible] from £108 1s. 4d. down, 36 [illegible] mente £14 4s. 7d. Also Morris [illegible] Mini-Minor Saloons. Free hire[illegible] **House,** Highfield, London, N.W.[illegible]

TRACED LINEN Trolley Cloth[illegible] 24 ins., three for 8/- post [illegible] **Supplies (Dept. 16), 22 Bridg[illegible] chester, 3.**

MISCELLANEOUS

Do you understand the Bible? [illegible] Bible Correspondence Course. Inq[illegible] tion to Mrs. B. Morgan, 76 [illegible] Solihull, **Warwickshire.**

For your Notice Board [illegible]
NURSING THESES AND RE[illegible] TYPED
Pat Johnson, 12 Bourne[illegible] S.W.19. MOUntview 6136.
Five per cent. discount [illegible] fession.

"Nursing Times" Editorial and Publishing Offices, MACMILLAN & CO. LTD., ST. MARTIN'S STREET, LONDON, W.C.2. Telegrams: Publish, Lesquare, London. [illegible] Editorial—WHItehall 4757; Advertisements—WHItehall 8831. Subscription rates: twelve months: inland £1 17s.; abroad £2. Special rates for College members (including [illegible] of Associations affiliated to the College): twelve months: inland £1 10s. 6d.; abroad £1 13s. 6d. Single copies 9d. each post paid. Self-binder to hold 26 issues, 13s. 6d. [illegible]
Printed in Great Britain by E. T. HERON & CO. LTD., of Tottenham Street, London, W.1. August 18, 1961.

For soothing and healing disorders of the skin

When external causes have made the skin sore, inflamed, dry or cracked, Dettol Ointment brings relief. It cools and soothes irritation and softens hardened skin. Meanwhile, the active principle of Dettol antiseptic embodied in Dettol Ointment sinks deep into the skin tissue, hastens healing and guards against secondary infection. Dettol Ointment cools and heals napkin rash, soothes cracked or hardened nipples, and is recommended for urine rash, boils, bed sores, chapped hands and all minor affections of the skin.

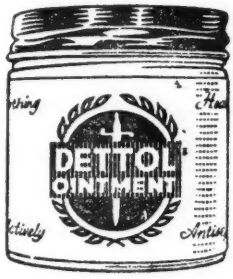

'DETTOL' BRAND OINTMENT

Sedative yet germicidal

CANADA

Graduate Staff Nurses required for HAMILTON GENERAL HOSPITAL

A large general hospital with Medical, Surgical, Paediatric and Maternity services, equipped for the latest and most advanced methods. Located in most attractive part of Ontario.

Starting salary is $284.00 per month (approximately £101), with annual merit increases. Nurses who may not qualify immediately for registration in Ontario, start at $264.00 per month (approximately £94) and on meeting registration requirements, will automatically advance to the higher scale.

Five day, 40-hour week; annual vacation with pay, plus 10 statutory holidays annually. Temporary accommodation available in Nurses' Residence on arrival. Financial assistance for passage can be arranged if desired.

For full information and application form, write:

Department H.G.H.,
National Employment Service of Canada,
61, Green Street, London, W.1.

MANITOBA, CANADA

General **STAFF NURSES** required for Clearwater Lake Hospital, The Pas, and Manitoba Sanatorium, Ninette.

Interesting nursing of general and tuberculosis patients, some of whom are Indians and Eskimos. Salary starting at $290 or $300 depending on appointment. Excellent opportunities for promotion. Personnel policies include 5 day, 40 hour week. 3 weeks' vacation. C.M.B.I. certificate preferable.

For further information and application write:

Director of Nursing Services,
Sanatorium Board of Manitoba,
1654, Portage Avenue,
Winnipeg 12, Manitoba, Canada.

State Registered Nurses

needed for Commissions in

PRINCESS MARY'S ROYAL AIR FORCE NURSING SERVICE

Applicants between the ages of 22 and 35 are required for duties at home and abroad.

Rank on appointment Flying Officer; starting salary £584 p.a. with free accommodation, food and uniform allowance. Period of service is normally 4 years, with a tax-free gratuity for each year of service completed. Opportunities for permanent commissions after 2 years. *Write to:*

The Matron-in-Chief,
AIR MINISTRY (TN/245H),
1-6 TAVISTOCK SQUARE, LONDON, W.1

SINGLE-DOSE TREATMENT FOR THREADWORMS & ROUNDWORMS

Pripsen

REGD.

GRANULES

PIPERAZINE PHOSPHATE WITH STANDARDIZED SENNA (SENOKOT)

Administration easily controlled

Readily accepted by children

Ideal for family and community usage

Non-staining: side-effects negligible

No extra laxative required

"With its high cure-rate, lack of toxicity, ease of administration, and simplicity of dosage, we regard pripsen as, at present, the remedy of choice for enterobiasis."

"The doses of piperazine were less than half those hitherto used in seven days' treatment, and there were no toxic effects."

Lancet, 1960, **1**, 256

Tube of 10 G.: one full dose. Tin of 450 G. (1 lb.): 45 full doses

WL WESTMINSTER LABORATORIES LTD., CHALCOT ROAD, LONDON, N.W.1